Home Edition
TELEPHONE 383-4111
CLASSIFIED 386-2121

The Daily Colonist.

Sunny Periods
(Details on Page 2)

Vancouver Island's Leading Newspaper Since 1858

No. 117–110th YEAR | VICTORIA, BRITISH COLUMBIA, SUNDAY, APRIL 28, 1968 | 10 CENTS DAILY 15 CENTS SUNDAY | 78 PAGES

Fisherman Is King Again

The 14th annual editon of The Daily Colonist King Fisherman Contest is off and running this weekend, and will last until the end of October.

Besides providing fun and sport for anglers who fish anywhere on Vancouver Island, it will provide the most complete, up-to-the-minute daily fishing report available anywhere.

★ ★ ★

Each day catches for the previous two or three days are listed in the Colonist along with information as to lures and where they were caught.

Anglers simply have to follow these reports, and it is almost like following the fish themselves.

That is one reason why fishermen should make sure they are subscribing to the Colonist on a daily basis. Another reason is that in order to qualify for the Canadian Pacific Airlines all-expenses-paid trip to Honolulu you have to be a Colonist subscriber.

Then all you have to do is catch and enter a salmon five pounds or heavier, or a trout or small-mouth bass one pound or heavier. Each entry gets a number and they all go into a big barrel for a hidden weight draw for prizes each month and again at the end of the six-month-long contest for the big trip and other major prizes.

★ ★ ★

Non-subscribers, however may qualify for trophies and Prince Buttons for big fish.

Contest opening weekend offers a variety of places to catch fish to build up those entries for the big draws.

On opening day last year Sirgio Noro landed a 14-pound steelhead on the Cowichan River and a number of anglers also caught steelhead.

Searun cutthroat fishing was good in Sooke Basin on a minnow fly and in West Bay in the Inner Harbor on Tom Mack spoons. These may be entered in the river trout, other than rainbow or steelhead, category.

Quamichan, Elk, Cowichan

Continued on Page 2

Roblin Opening

Veteran Tory Quitting

Churchill

Roblin

WINNIPEG (CP)—Gordon Churchill said Saturday he will not be a candidate in the June 25 federal election.

Churchill, 69, announced the decision to a news conference here shortly after disclosing that he intended to rejoin the Conservative party caucus in the interest of party unity.

There was speculation that former premier Duff Roblin of Manitoba might be the Conservative candidate in the Winnipeg South Centre riding represented by Churchill. (See also Page 45)

NOT APPROACHED

Riding officials said Roblin had not approached them for support as a candidate. Roblin, as a member of the riding executive, had been expected to attend Saturday's meeting, but did not.

The 50-year-old premier resigned provincial party leadership in November after running second to Robert Stanfield in the party's leadership convention.

SAT AS INDEPENDENT

Churchill, a veteran of 17 years as an MP and who held the trade, veterans affairs and defence portfolios during the Diefenbaker administration, left the caucus last February to sit as an independent Conservative.

In an interview, Churchill said he was approached Friday and asked to return to the caucus in the interest of party unity in the coming federal election.

DISAGREEMENT

His decision to sit as an independent followed a disagreement with party strategy during the aftermath of the defeat of the Liberal government's income tax bill. Churchill maintained the party should demand the resignation of the government.

He said the request he rejoin the caucus was "cooked up by the caucus members and they came to me and I accepted."

"I didn't lift a finger."

Churchill represented Winnipeg South Centre.

Tommies Patrol Bermuda

HAMILTON, Bermuda (AP)—Tourists swam and watched yacht races, then returned to their hotels Saturday while British troops enforced a 5:30 p.m.-to-dawn curfew.

Two nights of rioting, looting and arson brought proclamation of Bermuda's first state of emergency.

Debris littered the back streets of Hamilton where 300 youths ran wild Friday night and early Saturday, setting a dozen fires. Thirty-one persons were arrested and five injured.

The cause of the trouble was not laid to a single event, but the predominantly white government United Bermuda Party — UBP — denounced what it called inflammatory statements made during the last few days.

The Progressive Labor Party — PLP — which is largely Negro in membership accused the UBP and the police in Hamilton of racism.

MARINES LAND

Troops were reinforced Saturday night by Marines from the frigate HMS Leopard, dispatched to Bermuda from routine assignment in the Caribbean.

The state of emergency was proclaimed Saturday by Lord Martonmere, governor of the island.

Friday, tension involving the May elections heated up. The election will be under new rules that will give the PLP a chance to dominate for the first time. It wants to restrict immigration by the English who the Negroes say take the better jobs. The party also demands independence.

Israelis Defy UN Plea

UNITED NATIONS (AP) — The United Nations Security Council unanimously called upon Israel Saturday night to "refrain from holding" a military parade in Jerusalem on the nation's 20th anniversary next Thursday. Israel rejected the decision.

The 15 council members all voted for a compromise version of an anti-parade resolution sponsored by India, Pakistan and Senegal. (See also Page 7.)

Israeli Ambassador Yosef Tekoah told the council:

"This resolution cannot be accepted by my delegation because it concerns a question which, under the cease-fire regime, falls under Israel's jurisdiction."

Day of Peace Hectic One For Police

From UPI, CP, AP

Anti-war rallies and "loyalty day" demonstrations made Saturday a busy spring day for police forces throughout the United States and certain cities in Canada.

● In New York's Greenwich Village police waded into 200 marchers who attempted to parade into Manhattan. Police used fists instead of night sticks and the demonstrators used "a type of gas" on the officers.

● In Chicago, more than 3,000 marchers staged a wild windup to a peaceful protest when they found their permit did not allow them access to the civic centre. At least 51 persons were arrested and 15 injured.

● In Washington, about 350 anti-Vietnam war demonstrators ended their peaceful march in rain with the only incident shouting from counter-demonstrators near an induction centre.

● In Cleveland, 2,500 turned out to hear the war being connected to race troubles in a speech by student leaders.

● In Philadelphia, a loyalty parade, led by army tanks and followed by 4,500, came after an anti-war parade that was attended by 1,200.

● In Los Angeles, police refused to grant a parade permit for an anti-war march.

The demonstrations were

Continued on Page 2

Democratic Contest

Third Name Enters Fray

WASHINGTON (AP) — Vice President Hubert Humphrey carried a banner of national unity and "peace over politics" into a three-man contest for the United States Democratic presidental nomination Saturday.

Humphrey

Making his official entry before a cheering crowd which overflowed a televised ballroom luncheon setup for 1,200 Humphrey pledged a hard-fighting campaign aimed at what he called President Johnson's goal — "to bring unity to America and peace to Southeast Asia."

"I shall, as the President has, observe the absolute priority of peace over politics," he promised.

PRETTY GIRLS

The largely middle-aged crowd, fringed with pretty girls wearing green-banded straw hats bearing an "HHH" symbol and sprinkled with Negro supporters, cheered loudest the 56-year-old vice president's assertion that it is time for Americans to say: "I love my country."

Although Humphrey praised Johnson a half dozen times in his 30-minute announcement, there was no sign that the President will help him in his attempt to gain the nomination over Sens. Robert Kennedy of New York and Eugene McCarthy of Minnesota.

SOME SWIPES

The vice president took some swipes at his nomination rivals without mentioning them by name. Both Kennedy and McCarthy have been critical of Johnson's record in handling the Vietnam war and coping with domestic problems.

McCarthy campaigning for the presidential primary in Indiana said: "It may have some slight bearing on the

Continued on Page 2

One Shot Stops Lion Bite

Attendant's shot between eyes killed San Francisco zoo lion Saturday while it had head of Amos Watson, 59, in its mouth. Watson had climbed over fence and had fallen into moat when attacked by beast, lower left. He had severe cuts and broken leg.—(AP)

Farmer's Children Slain

MATTOON, Ill. (UPI)—Five of 11 children of William Cox were shot to death Saturday at their farm. Police said they were looking for a teenage boy, a "visitor" to the farm. The five children, aged 4 to 12, were shot once each in the head with a small-caliber pistol, probably a .22 caliber.

Don't Miss

Bombers Thump Cong Buildup —Page 3

★ ★ ★

Sailfish Next For Winner Outdoors, Page 6

★ ★ ★

Sandown Sure Of 1969 Meet —Page 11

★ ★ ★

Bonnie and Clyde Myth or Fact? —Page 18

★ ★ ★

French Baffles NDP Linguists —Page 45

★ ★ ★

	Page
Bridge	33
Comics	44
Courtroom Parade	21
Crossword	33
Entertainment	19
Financial News	8
Garden Notes	44
Names in the News	29
Sport	10, 11, 12, 13
Teenager	28
Television	33
Week on the Prairies	21
Women	24, 25, 26, 27

Czech Students Battle To Spare U.S. Flag

PRAGUE (AP) — Czechoslovak students who grew up on a diet of propaganda reviling the United States fought Saturday with North Vietnamese students to save an American flag flying on the U.S. Embassy.

The young Czechs lost—the Stars and Stripes was hurled from the Charles Bridge into the Vltava River by a group of North Vietnamese — but they brought the embassy a new American flag and apologized for "the behavior of a group of individuals."

Critical State Vote

Democratic Strength Tested in Germany

STUTTGART (UPI) — An estimated 5,000,000 West Germans vote today in one of the most serious tests of parliamentary democracy since the collapse of Adolf Hitler's Third Reich.

Against a backdrop of left-wing violence and signs of neo-Nazi resurgence, the state of Baden-Wuerttemberg elects its 120-seat legislature in the last major balloting before national elections next year.

Politicians and analysts both in West Germany and abroad will study the outcome intensively for answers to four questions:

● How is public opinion reacting to the wave of rioting that swept the country Easter weekend in the wake of the shooting of leftist student leader Rudi (Red Rudi) Dutschke?

● Is the extreme right-wing National Democratic Party (NPD), which has entered six out of 10 state parliaments since it was founded three years ago, continuing the surge expected to carry it into the federal parliament next year?

● How do Germans feel about the "grand coalition" of Christian Democrats and Social Democrats that has ruled West Germany since Dec. 1, 1966, leaving only the tiny Free Democrats in ineffective opposition?

● What future on a national level has a loose grouping of far-left organizations fielding candidates on a "Democratic Left" ticket in Baden-Wuerttemberg?

Most political observers predict the NPD, branded "neo-Nazi" by its foes, will be the chief beneficiary of the bloody riots that claimed two lives.

Adolf von Thadden, the NPD leader, has drawn roars of approval at rallies by pledging his followers would deal far

Continued on Page 2

NDP's Peace Rally in New Westminster

Cheers, Honks and Death to Yanks

By DENNIS BELL

NEW WESTMINSTER (CP) — "Death to the American fascist running dogs in Vietnam."

This was the wording scribbled across a placard carried by a pimply-faced youth at a rally Saturday protesting the war in Vietnam in front of New Westminister city hall. (See also Page 2).

★ ★ ★

"All power to the Soviets," read another portion of his placard. One the back he had scribbled "Long live the revolution."

The youth was in his late teens and wore a lapel badge identifying him as a member of the Young New Democrats.

The noon-hour rally was organized by the British Columbia New Democratic Party and those attending were delegates to the NDP's seventh annual convention being held in a hotel across the street.

The crowd milled around in the city hall driveway. Most of them were shouldering more conventional placards — "Get out of Vietnam, stop the bombing, end Canadian complicity." Except for the youth, who stood scowling to one side eyeing the speakers suspiciously.

★ ★ ★

The crowd cheered as Opposition Leader Robert Strachan said in a short speech the Americans were wrong, there was no freedom in Vietnam, that protests such as this one would help end the war — he didn't say exactly how.

Mr Strachan spent the rest of the rally sitting on the city hall steps, gazing occasionally at the lush tulip beds that dot the lawn. A University of British Columbia professor was next and he went into a long explanation of American tactics, bombing techniques, peace feelers and napalm.

Some of the protesters noticed the pimply-faced youth with the hate sign. They blinked as if wondering why a kid would show up at a peace rally with a placard advocating another kind of genocide.

But nobody said anything.

★ ★ ★

Mrs. Dorothy Steeves, a long-time New Democrat who was rally chairman thanked Mr. Strachan and the university professor and told everybody to go home and think about aiding Vietnam civilians financially.

The crowd started drifting away. Some men traded insults with a truck driver who shouted and honked his horn as the rally crossed in front of him to the hotel.

One delegate said he always went home with "a feeling of futility" from a myriad of Vietnam rallies he has attended in the past couple of years "and this one wasn't any different."

ANDY CAPP

Today: Fisherman Is King Again

Continued from Page 1

and Muchalat Lakes all produced first day entries last year . . . and most other lakes were giving up trout at that time.

A dandy four-pound bass caught in Beaver Lake on worm by Bob Dunaway took the bass lead on opening day.

Becher Bay gave up a 24, a 22 and an 18-pound spring salmon to Dave Wigmore on opening weekend and Esquimalt waters, Discovery Island, Finlayson Arm, Willis Point, Coal Island off Sidney, Tilley Point, and the Five Fingers off Nanaimo also produced spring salmon weighers.

Second-day fishing last year saw Koksilah and San Juan Rivers come on strong for steelhead, Sproat Lake for trout and San Juan Bay and Brotchie Ledge for spring (Chinook) salmon.

Weigh-in stations are asked to keep entries coming in as soon as fish are weighed in, on a daily basis, so reports may be kept as up-to-date as possible.

WHEN YOU THINK INSURANCE THINK
CUMBERBIRCH Insurance Agencies
937 YATES 388-4221

'Protests Don't Stop Wars'

Politics, Peace Split Democrats' Attention

NEW WESTMINSTER (Staff) — Delegates to the provincial NDP convention Saturday decided to carry the fight on two fronts — in anti-Vietnam war demonstrations and a canvas of voters in Vancouver South riding where a byelection will be held May 21.

The anti-war demonstrations, scheduled for New Westminster city hall and Vancouver, were to involve delegates during the lunch break. But at the morning session Saturday, the convention was asked to provide volunteers for a canvass of Vancouver South.

The request was put by David Barrett, MLA for Coquitlam, and immediately brought a charge by some delegates that it was a deliberate play to detract from the Vietnam demonstration. The objectors urged that the voter canvass be held at another time.

★ ★ ★

Mr. Barrett defended his appeal, saying he intended to take part in both the canvass and the demonstration. He said: "It's not demonstrations which cause or end wars. It is stupid politicians who cause wars, and the only way to prevent this is to vote these stupid politicians out of office."

"The only real power comes through politics," Mr. Barrett added. "Demonstrations usually last only a day or two, but the party goes on forever."

Seventy-two delegates took part in the voter canvass while about the same number gathered in front of the New Westminster city hall, across the street from the Royal Towers Motor Hotel where the convention is being held.

ONLY 2 DAYS LEFT
DEADLINE HERE!
STAY OUT OF TROUBLE . . . SAVE TIME AND WORRY . . . Let BLOCK Prepare Your
INCOME TAX
At BLOCK you get fast, accurate service and you'll be on your way in a jiffy.
COMPLETE RETURNS $5 UP
LIFE
GUARANTEE We guarantee accurate preparation of every tax return. If we make any errors that cost you any penalty or interest, we will pay the penalty or interest.
H&R BLOCK (CANADA) LTD.
Canada's Largest Tax Service with Over 100 Offices
2903 DOUGLAS Near Ingraham
COOK MEDICAL BLDG. Cor. View and Cook
Weekdays, 9 a.m. - 9 p.m.; Saturday, 9 a.m. - 5 p.m. 386-0012
NO APPOINTMENT NECESSARY

Even Wives Like Painless Pursuit

BILL THOMAS' NOTEBOOK Sunday

THAR SHE BLOWS: Just to prove a point, I got up in the middle of the night Saturday and went out with **Tor Miller**, skipper of the Mv. Lakewood. The basic idea is to fish without pain.

Tor and his crew do all the tedious work, like putting herring on the hook and gaffing the fish. There is a lot to this fishing bit, and the boys have quite a time.

Like the occasion last summer when it was a bit rough and two visitors were invited on the bridge for shelter.

Skipper Miller yelled, "Look out!" so the duo did, and got blasted by the massive wave he was trying to warn them about. The visitors thought it was some kind of sick B.C. joke.

Regardless of my bit about the middle of the night, it was 9 a.m. when we sailed with an eager but rather staid group of anglers. By the time guide **George Moore** gaffed the first cod, there was excitement abroad all aboard.

Most of the action was explained for me by **Jim Short**, who cares for some of the gear. Wives go along for the ride and often get a fast dose of fish fever, grabbing away their husband's tackle.

On the first drift over the cod beds, we got action. Too much action. One greedy fish snapped up two herring and the anglers had to decide who got what. Happily there were plenty of fish so there were no arguments.

The beauty of the whole thing is that there are no losers. We had a full house of fish and there is no work to it, which is fine for amateurs.

I have fumbled around in the chill of Cowichan Bay at 4 a.m. getting ready for the mighty spring salmon, but with Tor Miller, all you do is show up. They even fillet the fish and put it in a plastic bag for you to take home.

Naturally, with 25 people fishing, there are line foulups, but if you are a fun fisher then they are part of the happening.

Needless to say I was skunked, but George Moore gave me a massive cod he had caught. After the event I wandered into the marina restaurant at Oak Bay and got a few clues on cooking the beast from **Tony Monco** and **Clare Anderson.** I was advised to rub the steaks in butter, add a dash of garlic salt and broil for three or four minutes.

Fish a little and enjoy, enjoy.

□

LEND A HAND: The society for the preservation of the wild in pristine state, better known as Outdoors Unlittered, needs help.

The newly-formed society wants men to serve on its executive. The group has been given a donation of $100 to get the action going, but manpower is essential.

Individuals who can lend a hand are asked to call **Katherine Sherman** at 386-1965. If Mrs. Sherman is not on hand, they might try **Elton Anderson** at 477-1132.

□

TRANSFUSION: The vast resources of North American technology have come up with — brace yourself — artificial blood for water pistols. For a mere 98 cents, your child can have a bottle of red chemical which disappears shortly after simulating the impact of a bullet on flesh.

It's laughingly labelled "The Vanishing Bleed." Ho, ho!

Or, if junior can bear to do without this new product, Oxfam of Canada can use Dad's dollar to supply 800 glasses of milk in places where it's most needed.

The price of five bottles of fake blood will feed a Korean child for two months.

Treasurer of the Victoria Oxfam committee is **Frances Jordan**, who cares for the art gallery at the Century Inn.

Hectic Day for Police

From Page 1

not confined to the United States. Over in Japan, students left a peaceful anti-American demonstration and clashed with police. At least 200 of 800 protesters were arrested. Earlier, they had been part of a union demonstration that demanded America return Okinawa to Japan.

About 75 high school students showed up at the U.S. embassy in Ottawa, while their spokesman knocked listlessly on the door under a sign reading "Closed Saturday and Sunday."

An embassy official opened the door a few inches to tell the dejected caller: "There's no one home. Why don't you try again Monday?"

"They always say that," said the spokesman, George Addison, 25, a management trainee with a dry-cleaning firm.

More than 3,000 showed up near the U.S. consul in Toronto to protest the war. Four persons were arrested in a scuffle with police. A peaceful march of 150 was held near the consul office in Montreal.

Pro and anti-war factions clashed in New York's Central Park where an estimated 60,000 turned out. Earlier in the day a loyalty day parade was attended by Mayor Lindsay who also attended the anti-war demonstration. He was called a hypocrite by both factions.

From Page 1

Germany

more severely with "this rabble of leftist hooligans" than the governing parties.

Hans Filbinger, Baden-Wuerttemberg's premier, has accused the socialist German Students Federation and similar radical leftist groups of being "intelligent enough to foresee that violence helps the NPD and conscienceless enough to desire this."

★ ★ ★

Filbinger and others have pointed out the parallel between West Germany today and the Weimar republic of the 1920s when Nazis and communists tried to topple parliamentary democracy, each hoping to grab the spoils in the end.

Baden-Wuerttemberg is West Germany's third largest state and its wealthiest in personal income. For years its state elections have been considered a reliable bellwether to the national elections that follow.

From Page 1

Humphrey

primaries, at least in Indiana, if there has been identification with one or another of the candidates. But other than that I don't think it changed the picture very much."

Republican candidate Richard Nixon, a former vice president, relaxing in Florida: "I welcome Vice President Humphrey into the presidential race. He has been an eloquent spokesman for the Johnson administration. He is a man of great ability and I look forward to his constructive participation in the nation's processes of choice and decision this year. Beyond this, I would, of course, be the first to say that service as vice president is an excellent preparation for the presidency."

NEED MONEY?
Use the equity in your home and get the cash you need now for that newer car, home improvement, bill consolidation, or any worthwhile purpose.
Borrow $ 1,550 ..... Borrow $ 2,000
Borrow $ 3,000 ..... Borrow $ 4,000
Borrow $ 6,000 ..... Borrow $ 8,000
Borrow $10,000 ..... Borrow $15,000
Why pay high interest rates when you can use the equity you have in your home to arrange a low cost loan tailored to suit your budget. If you need money for any worthwhile purpose, give us a call at 386-7565 and enjoy the advantanges of a Homeowners Loan. We're understanding.
Associated Homeowners Finance Ltd.
CALL US NOW
912 Douglas Street 386-7565

This Newspaper Offers You FREE TOP LEVEL ADVERTISING SERVICE

Atomic Cocktail Treatment Not a Do-It-Yourself Cure

By JOSEPH MOLNER, MD

Your Good Health

Dear Dr. Molner: I noticed a letter from Mrs. W. C. about the "atomic cocktail." What exactly is it? — J. B.

Dear Doctor: Please advise the amount of iodine in the atomic cocktail. I have a goitre and thought it might help. — C. W.

Dear Doctor: I have the same troubles Mrs. W. C. wrote about — my legs swelling. But it seems these druggists don't know anything about it. — Mrs. L. J.

Evidently some misunderstanding needs clearing up.

The atomic cocktail, so-called, is a solution containing the isotope of iodine — that is, iodine which has been treated to become radioactive.

The amount is varied, depending on the needs of the patient being treated, and is calculated very carefully. In other words, this is not a drugstore remedy for people to try on themselves. It must be administered by physicians with specialized training in its use.

For cases requiring it, it is useful indeed. Since the thyroid gland needs a trace of iodine to function properly, the body carries iodine to the gland. If the iodine happens to have been made radioactive, it also is carried to the thyroid. The radioactivity then can be used as a means of reducing the activity of a gland if it is overactive.

The atomic cocktail also has other uses: The radioactivity, although relatively faint, can be accurately measured by suitable instruments, and it thus is possible to measure the "iodine uptake," or the rate at which the thyroid collects iodine. This can be very important in diagnosing thyroid conditions.

Mrs. L. J. and other readers with the same idea should keep in mind that there are multiple reasons for swelling of the legs, so there is absolutely no point to jumping to the conclusion that because one case was helped by the atomic cocktail, that would be the right treatment in other cases. It could be exactly the wrong treatment if the swelling was due to some other cause.

The atomic cocktail is a most valuable discovery, and has been used with beneficial results in many thousands of patients, but it is a sophisticated therapy which can be used only by experts possessing specialized training and equipment.

SURVEY ANSWER

Incidentally, since radioactivity is involved, there was speculation as to whether it might tend to induce leukemia, which under some conditions can be more prevalent because of radiation effects.

It was good news earlier this year when Drs. George E. Thomas and Eugene L. Saenger, of the University of Cincinatti, announced that they had studied the records of 36,000 patients, scattered through 26 medical centres, and found that there was absolutely no difference in the prevalence of leukemia among patients who have had the atomic cocktail and those who had not.

Drink Rule 'Medieval'

VANCOUVER (CP)—A resolution urging repeal of the "medieval law" requiring licensed premises to close on election days has been approved unanimously at the Army, Navy and Air Force Veteran's B.C. convention.

Huge LSD Bag

LONDON (UPI) — Scotland Yard Friday seized about $3,600,000 worth of LSD in Britain's biggest drug raid. Five men and a woman were arrested.

For the Graduate
TISSOT

Yellow top, steel back, marquise-shaped case. Tapered link bracelet. Faceted crystal. 17-jewel movement, pre-tested for 7 days.
CONVENIENT TERMS
Little & Taylor Jewelers Ltd.
1209 Douglas Street—385-4431
Open Friday Night 'Til 9

The Weather

APRIL 28, 1968

Cloudy with a few sunny periods. Little change in temperature. Winds light. Saturday's precipitation nil; sunshine 2 hours 48 minutes; recorded high and low at Victoria 55 and 46. Today's forecast high and low 54 and 45. Today's sunrise 5:58, sunset 8:25; moonrise 6:12, moonset 10:07.

East Coast of Vancouver Island — Cloudy with a few clear periods. Little change in temperature. Winds light. Saturday's precipitation nil; recorded high and low at Nanaimo 58 and 41. Forecast high and low 60 and 42.

West Coast of Vancouver Island — Mostly cloudy with little change in temperature. Winds southeast 15. Forecast high and low at Tofino 52 and 42.

North coast — Intermittent rain. Winds southeast 15. Monday outlook showers.

Five-day outlook: Slightly lower than normal temperatures with less precipitation than normal.

READINGS

	Max.	Min.	Prec.
St. John's	54	38	.01
Fredericton	58	37	—
Halifax	53	37	—
Charlottetown	62	37	—
Montreal	49	37	.08
Ottawa	48	35	—
Toronto	55	28	—
North Bay	53	32	—
Port Arthur	50	23	—
Kenora	35	32	—
Churchill	30	23	—
Winnipeg	58	26	—
Brandon	55	35	—
The Pas	57	33	—
Regina	60	28	—
Saskatoon	62	30	—
North Battleford	63	30	—
Swift Current	60	30	—
Medicine Hat	63	28	—
Lethbridge	63	31	—
Calgary	63	24	—
Edmonton	69	28	—
Kimberley	62	22	—
Castlegar	68	29	—
Revelstoke	63	32	—
Salmon Arm	58	36	—
Kamloops	63	36	—
Penticton	66	30	—
Vancouver	60	43	—
Comox	56	48	—
Prince Rupert	44	40	.76
Prince George	48	39	.06
Fort St. John	56	41	—
Whitehorse	47	31	—
Seattle	67	43	—
Portland	72	43	—
San Francisco	79	55	—
Los Angeles	68	60	—
Spokane	63	31	—
Chicago	63	44	—
New York	63	50	.06
Miami	84	75	—
Phoenix	90	54	—
Las Vegas	78	56	—

TIDES AT VICTORIA (Pacific Standard Time)

	Time H.M.	Ht. Ft.	Time H.M.	Ht. Ft.	Time H.M.	Ht. Ft.	Time H.M.	Ht. Ft.
27	01.50	7.6	09.10	1.9	18.20	6.5	20.45	6.3
28	02.00	7.7	09.40	1.4	19.40	6.9	20.55	6.8
29	01.35	7.8	10.15	1.1	20.00	7.2	21.15	7.2
30	01.35	8.0	10.50	1.0				

TIDES AT FULFORD HARBOUR (Pacific Standard Time)

	Time H.M.	Ht. Ft.	Time H.M.	Ht. Ft.	Time H.M.	Ht. Ft.	Time H.M.	Ht. Ft.
27	03.50	9.8	10.30	3.0	16.25	9.9	23.10	7.9
28	04.05	9.8	11.10	2.5	19.10	10.3	23.35	8.6
29	04.00	9.9	11.40	2.2	20.05	10.6		
30	00.40	9.0	04.40	9.8	12.10	2.0	20.45	10.8

ARE YOU HANDICAPPED?
MANY ARE WHO NEED YOUR HELP

Pictured here are just two of the children who must wage a daily war against their handicaps—with the aid of understanding and sympathetic adults.
They are student-patients of the G. R. Pearkes Clinic for Handicapped Children, a wonderful Greater Victoria project that has everything but a home.
A three-acre site has been provided at Arbutus and Haro for the proposed new Clinic and a fund drive is now in progress.
YOUR PLEDGE IS URGENTLY NEEDED

THE FUTURE OF OUR HANDICAPPED CHILDREN DEPENDS ON YOUR HELP
Gifts Are Deductible from Taxable Income
• A TOTAL OF $650,000 IS NEEDED
• $400,000 OF THIS TOTAL WILL BE PROVIDED BY PROVINCIAL AND FEDERAL GRANTS
• $250,000 MUST BE OBTAINED BY PUBLIC SUBSCRIPTION
• $150,000 IS THE AMOUNT PLEDGED TO DATE
YOUR DONATION WILL ENSURE THAT THE TREATMENT AND TRAINING PROGRAM IS CARRIED ON
NAME
ADDRESS
Total Contribution Paid Herewith Balance Pledged
Signature of Subscriber
G. R. PEARKES CLINIC FOR HANDICAPPED CHILDREN
P.O. Box 104, Victoria, B.C. Telephone 385-4633

Cong Buildup Target

Bombs Burst Near Saigon

SAIGON (AP) — U.S. B-52 bombers pounded the outskirts of Saigon again Saturday apparently in an effort to wreck Viet Cong units massing for a possible new strike into the South Vietnamese capital. The Air Force Stratofortresses have struck 10 times in two days within earshot of the city.

Rumors persisted that a North Vietnam followup to the Tet offensive in February was imminent.

The latest B-52 strikes poured tons of explosives into troop concentrations 24 to 35 miles on the northeast and northwest sides of Saigon. There also was scattered ground fighting outside the capital during the day but nothing of major proportions.

Seized intelligence reports are said to contain detailed plans for Viet Cong attacks on electrical power plants and water supply systems that were left alone during the lunar new year offensive.

Saigon's normal jitters have been even more pronounced in recent days, stemming largely from the capture of a Viet Cong colonel who told authorities an "all-out" attack was planned for the Saigon area by the end of the month. South Vietnamese armed forces are on a 100 per cent alert and special warnings were issued by the Vietnamese national police.

ALERT POSTURE

U.S. authorities have said only that American forces are in their normal alert posture.

Since the Viet Cong's lunar new year offensive across the country died out there have been rumors that another coordinated drive could come at any time.

Some highly placed American officials, however, feel the most likely time would be the latter part of May or early June.

"There could very well be another attack in the works," one official said, "but one good dark night is about as good a guess as another. It could be tonight or it might be two months from now."

Far to the north there were several scattered firefights, including one near the U.S. Marine outpost at Con Thien. In that engagement, 72 North Vietnamese troops were reported killed. Nine Marines were killed and 17 were wounded, U.S. spokesmen said.

Delayed reports also said 54 Viet Cong were killed Friday by troopers of the U.S. 101st Airborne Division in three company-sized actions northwest of the old imperial capital of Hue, also considered a target for a new strike.

★ ★ ★

Prisoners Freed In Trade

SAIGON (Reuters) — The South Vietnamese government Saturday released three Viet Cong prisoners in return for the release of three Americans in Hanoi in November, informed U.S. sources said.

The three—two men and a woman—were handed over to their families or relatives at Bien Hoa, about 20 miles north of Saigon.

★ ★ ★

But Not 'Indecent' Ones

Bars, Restaurants Reopen in Saigon

SAIGON (LAT) — This city's bars and restaurants, closed since the Tet offensive, were allowed to reopen Saturday but the ban on dancehalls and "indecent" bars remained in effect.

Nguyen Van Sang, deputy inspector-general of labor, said bars that do reopen must not have curtains or frosted glass and waitresses must not sit with customers "in a lascivious manner."

He also said dancehall girls may become waitresses and all bars allowed to open must observe a 9 p.m. curfew.

SAIGON (Reuters) — Women and girls will not be called upon to serve in the South Vietnamese armed forces in the event of a general mobilization, it was decided Saturday.

However, the defence committee of the Lower House agreed, in a final vote on a general mobilization bill, that women will be accepted in the army as volunteers.

The bill will be presented to a plenary session of the Lower House May 2.

The defence committee agreed to draft men between the age of 16 and 50. Those between 18 and 40 will be taken into the regular forces and the others into self-defence units.

Monks and Roman Catholic priests will not be called up.

Before the bill can become law it must be approved by the National Assembly, a combination of the Lower House and the Senate.

★ ★ ★

Thieu Plans U.S. Visit

SAIGON (LAT) — President Nguyen Van Thieu has decided to visit the U.S. May 20, informed Vietnamese sources said Saturday.

Thieu was worried that anti-war demonstrators might mar any visit to the U.S. But he has been persuaded that the advantages in personally taking his case to the American public outweigh the possible disadvantages, the sources said.

Talks Site Still Unsettled

WASHINGTON (AP) — U.S. and North Vietnamese diplomats met again in Laos Saturday without ending the lengthening stalemate over where to begin preliminary peace talks.

"There is no agreement on the site" yet, a State Department spokesman reported after the latest discussion of the matter in Vientiane, the Laotian capital.

★ ★ ★

The United States has proposed 15 Asian and European cities as possible locations for the Vietnam talks, while Hanoi has been insisting on Phom Penh, Cambodia or Warsaw—two sites the United States says are unsuitable.

The U.S. ambassador at Vientiane, William H. Sullivan, called on the top North Vietnamese diplomat there, charge d'affaire Nguyen Chan, in the latest exchange on the issue.

The two emissaries last met in Vientiane Thursday.

Washington authorities saw some encouragement in the fact that the North Vietnamese are not breaking off the discussions about a site.

However, it is now more than three weeks since the opposing sides publicly announced April 3 their readiness to enter into direct talks as a first step toward peace negotiations, and they have yet to agree on a meeting place.

agf management limited
*FINANCIAL PLANNING
- AMERICAN GROWTH FUND LIMITED
- GROWTH EQUITY FUND LIMITED
- CANADIAN TRUSTED INCOME FUND
- EUROPEAN GROWTH FUND LIMITED

218—1207 DOUGLAS ST., Victoria
Phone 388-4659

ROYAL OAK
Esso
4508 WEST SAANICH ROAD
HAS THE LATEST EQUIPMENT FOR A
BRAKE RELINE
ON YOUR CAR — FULL RANGE OF LINED SHOES IN STOCK — DRUM TURNING — SHOE ARCING, ETC.
FREE ESTIMATES 479-1123

MORRISON'S
SPOT LIGHT SPECIALS
1966 Oldsmobile Delta 88, 4-door, hardtop, fully power equipped; $3,595.
SALE $3,266
1966 Cadillac convertible, air-conditioning, fully power-equipped, radio; $6,595.
SALE $6,188
Just 2 of 150 Sale Specials!
MORRISON'S
ON DOUGLAS

There's more for YOU DOWNTOWN

MONTH-END SPECIALS

Eight Great Floors of Value At Standard Furniture On Yates!

FURNITURE SPECIALS

Folding Magazine Racks, walnut finish. Reg. 4.75. Special 3.95
Sewing Kit with fold-out trays. Reg. 12.98. Special 9.95
Hostess Stacking Tables — Triangular with Arborite tops — Choice of 4 colours. Reg. 5.95. Special 4.95
Fern Stands — Walnut or maple finish. Reg. 14.95. Special 12.95
Footstools in FS fabrics, walnut legs. Reg. 5.95. Special 4.95
Coffee Table, 48 in. Walnut Arborite. Matching step table. Extra special value. Reg. 18.95. Special 14.95
Hostess Chairs. Large selection of fabrics and colours. Reg. 18.95. Special 14.95
Folding Hostess Cart on ball casters, walnut Arborite shelves. Reg. 28.00. Special 18.95
Student Desk. Single pedestal, walnut Arborite top, 18 in. x 36 in., 2 drawers. Reg. 37.50. Special 31.95
Room Divider, 40 in. x 9 in. x 31 in., walnut finish, brasstone dividers. Reg. 26.50. Special 23.95
Student Bookcase, 36 in. x 32 in., with 3 shelves, walnut finish. Reg. 19.95. Special 16.95
Metal Dinette 5-Piece Suite. Walnut Arborite table, 30 in. x 30 in., extends to 48 in. 4 comfortable chairs in washable vinyl. Reg. 69.00. Special 56.95
Swivel Lounge Chair in vinyl, high foam padded back and reversible foam seat cushion. Reg. 129.00. Special 79.95
3-Piece Bedroom Suite. Walnut finish, 42 in. dresser and mirror, chest and radio bed, 4 ft. 6 in. Reg. 129.00. Special 109.95

EXTRA SPECIALS IN BEDS

2 only. Walnut Radio Beds, 4 ft. 6 in. Reg. 49.50. Special 19.95
2 only. Walnut Radio Hide-a-Bed, 4 ft. 6 in. Reg. 49.50. Special 14.95
2 only. Maple Panel Beds, 4 ft. 6 in. Reg. 39.50. Special 19.95
1 only. Imperial Loyalist Poster Bed, 3 ft. 3 in. Reg. 76.50. Special 19.95
1 only. Italian Provincial Panel Bed, 4 ft. 6 in. Reg. 65.00. Special 19.95
3 only. Walnut Panel Beds. 4 ft. 6 in. Reg. 49.00. Special 19.95

POLE LAMPS

Mocha and brass pole with white shades. Will fit 8-foot ceiling. Reg. 34.95. Special 27.99
Mocha and brass pole with walnut insert, white shades. Will fit 8-foot ceiling. Reg. 33.95. Special 27.99

TRI-LIGHTS

Floor Lamp in brass and walnut, with shade. Complete with 50/100/150 watt bulb. Special 18.95
Colonial Tri-Light Lamp with frilly shade. Reg. 33.95. Special 29.99

PLATE-GLASS MIRRORS

Plate Glass Mirrors with Polished Edges and Bevelled Edges.
16x48 in. 15.95
16x60 in. 17.99
28x42 in. 29.99
28x50 in. 33.95

CLEARANCE of RUGS

Incomplete Design and Colour Ranges From Our Best Selling Choices

3 only. Shag accent. 5 ft. x 7 ft. 6 in. Reg. 159.00. Special 84.95
2 only. Oval shags, 3 ft. x 5 ft. Reg. 19.50. Special 9.98
3 only. Oval shags, 34 in. x 56 in. Reg. 24.95. Special 12.49
2 only. Shag accent, 31 in. x 61 in. Reg. 39.95. Special 24.95
3 only. Traditional rugs, 9 ft. x 12 ft. Reg. 179.50. Special 159.88
5 only. Oval braided rugs, red, 9 ft. x 12 ft. Reg. 107.50. Special 79.00
2 only. Oval shags, 6 ft. x 9 ft. Reg. 69.50. Special 49.00
2 only. Accent shags, 9 ft. x 12 ft. Reg. 224.00. Special 169.00
2 only. Oval shags, 9 ft. x 12 ft. Reg. 134.50. Special 89.00
1 only. Shag rug, green, nylon, 9 ft. x 11 ft. 9 in. Reg. 140.41. Special 96.00
2 only. Acrilan carved plush, 9 ft. x 12 ft. Reg. 191.40. Special 155.40
3 only. Axminster, modern, 9 ft. x 12 ft. Reg. 269.00. Special 229.00
1 only. Nylon loop, gold, 9 ft. x 11 ft. 10 in. Reg. 126.00. Special 86.28
1 only. Herculon, aqua, 10 ft. x 12 ft. Reg. 159.29. Special 119.00
4 only. Centennial rugs, 27 in. x 48 in. Reg. 23.95. Special 16.95
11 only. Wool mats, fringed, 27 in. x 54 in. Reg. 17.95. Special 8.88
8 only. Lino squares, 9 ft. x 12 ft. Reg. 14.95. Special 9.99
27 only. Runner ends, values to 9.95 lin. yd. Special 4.88

DRAPERY SPECIALS

Heavyweight Expandable Vinyl Leatherette. In a host of textures and colours. Values to 7.95 yd. Special, yd. 2.98
Plain Textured Drapery. Decorative, textured fabrics of soft draping cotton and rayon for drapes with a rich appearance. Assorted colors. Reg. to 5.95 yd. Special, yd. 2.95
Drapery Damask. Elegant rayon damask imported from Europe. Limited quantities available so early shoping is recommended. Colours of deep rose and green. 50 in. wide. Reg. 6.95. yd. Special, yd. 3.95
Fibrewoven Blankets. The all-purpose rayon and acrylic blanket that does more for you. It's warmer, loftier, stronger and out-performs any ordinary blanket you ever knew. Beautiful colours of lemon, ice pink, blue, beige, green and white. Size 72 in. by 90 in. Reg. 10.95 each. Special, each 8.89
Printed Cotton. Attractive patterns and colours in sturdy all-cotton drapery suitable for draperies or slip covers. 48 in. wide. Reg. 3.50 yard. Special, yd. 2.89
36 Inch Prints. Stylist barkcloth and sailcloth prints suitable for kitchen or den. Many attractive colourings. Reg. 1.49 yard. Special, yd. 1.19
Printed Hopsacking. A world of colour and design in sturdy cotton hopsack. 45 in. wide. Reg. 2.25 yard. Special, yd. 1.79
Plains. Reg. 1.95 yard. Special, yd. 1.59
Swiss Net. Finely embroidered Swiss net to flatter your windows. In two distinctive designs. White. 86 in. wide. Reg. 6.95. Special, yd. 4.49
Flannelette Blankets. Sturdy, premium quality blankets that provide warmth without weight. Five sizes from which to choose. 60 in. by 90 in. to 80 in. by 108 in. Special, pr. 5.88 to 9.98
Printed Shortie Drapes. Excellent value in well-tailored draperies of all-cotton sheeting. Assorted colours and patterns.
Width and half by 54 in. Reg. 17.95. Special, pr. 14.95
Double width by 54 in. Reg. 23.95. Special, pr. 18.95
Triple width by 54 in. Reg. 29.95. Special, pr. 23.95

Fine Quality For Dependable Performance!

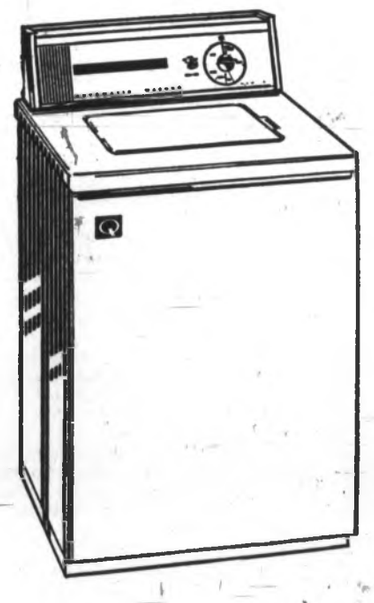

SPEED QUEEN AUTOMATIC WASHER

Choose this famous model . . . outstanding in style, dependable performance year after year! Compare these features:
★ Normal and Delicate Cycles
★ 10-Year Transmission Warranty
★ 2-Yr. Parts and Service Guarantee
★ Porcelain Top and Lid
★ Fluid Drive

288.00

SPECIAL VALUE AT STANDARD

No Down Payment, 14.60 Per Month for 24 months excluding tax.
737 Yates Street Through to View
382-5111
Surrounded By Free Parking

Standard Furniture

FANTASTIC BUT TRUE!
GUARANTEED HEARING AIDS
FROM $100.00
- NEW MOLDS SPECIAL $7.50
- TUBING AND MOLD CLEANING FREE
Take Advantage of These Outstanding Specials TODAY
LONDON VISION CENTRES
(FORMERLY LONDON OPTICAL)
Hearing Aid Division
890 FORT STREET AT QUADRA
Contact Lenses and Prescription Glasses

The Daily Colonist.

"An Independent Newspaper The Organ of No Clique or Party"

1858 — 1968

Published every morning except Monday by The Colonist Publishers Limited, at 2631 Douglas Street, Victoria, B.C. Authorized as second class mail by the Post Office Department, Ottawa, and for payment of postage in cash. All undelivered copies or any notices respecting changes of address are to be sent to the above address. Member Audit Bureau of Circulations.

RICHARD BOWER
Publisher and Editor-in-Chief

Sincerity in Doubt

FOR ALL THE HIGH SOUNDING phrases of the diplomats who are engaged in the pursuit of peace in the Far East, there must be a growing suspicion among the innocent by-standers that much of the verbiage is hypocritical. This doubt is not for the representatives of the nations directly involved any more than for those helpful partisans who seek to advance the interests of their ideological friends.

Well aware of the United States' aversion to Warsaw as a site for first conversations between the belligerents, the Soviet Union is throwing its full weight into the effort to persuade Washington's acceptance. Poland follows the Kremlin line. Why, the Polish government argues, if the United States can meet with emissaries of Communist China in Warsaw—as has happened over the past ten years—are the Americans unwilling to talk with North Vietnamese representatives there?

The American reluctance is explained, unofficially, by three facts: that Poland supplies military aid to North Vietnam and therefore is not neutral; that Poland is engaged in an anti-Zionist purge which is repugnant to the American people; and that if Warsaw were accepted as a rendezvous for preliminary talks, it would create a strong case for its selection for the continuing negotiations for a formal truce.

The North Vietnamese have consistently turned their backs on any of the numerous sites, from Rangoon to Paris, which the United States has offered, without being too explicit as to the reasons for rejection.

The intransigence of both sides indicates a greater interest in some sort of political advantage than in the avowed aims of the adversaries: to conclude an effective peace based on justice and for the continuing welfare and security of the Vietnamese people.

During the past three weeks of ineffectual diplomatic exchanges the North Vietnamese have been building up strength for new offensives in the Saigon area. All intelligence sources confirm these preparations. And if further evidence of the Communist intention were needed, it came from Colonel Tam Ha, who recently defected from the North.

The colonel is the most senior officer thus far to abandon the Communists. When he surrendered to the South Vietnamese he disclosed that 10,000 troops were to be thrown into the offensive against Saigon, in which his own 9th Division was to participate.

Presumably, it is Hanoi's strategy to strike a hammer-blow at the South Vietnamese capital, to invest or even occupy the city, and thus secure a more advantageous bargaining position in the ultimate negotiations.

Such a gamble could obliterate such small gains as have been made in the direction of a settlement. If successful it could break the tentative liaison, and bring massive retaliation and renewal of the bombing of the North. If it fails it could result in an even more stubborn attitude in Hanoi simply to save face.

Such unpredictables make it the more urgent that talks be started. It hardly matters where.

Between Two Schools

THE EXTREMELY HIGH RATE of borrowing now ruling in Canada has had largely the desired effect of taking the heat off the economy and causing many corporations and housebuilders to go slow on their plans.

The corrective has been so efficient in many places that the government would probably welcome some easement in rates—particularly in the home mortgage field—but unfortunately Canadian interest rates are not tied to the domestic but to the U.S. money market.

Interest rates have to be higher in Canada than in the United States or the incentive to foreigners to invest in Canada is removed creating a danger of an outflow of capital which this country cannot afford.

Indeed, the weakness of the Canadian dollar following Britain's devaluation last November, made it necessary for Canadian interest rates to be set at least two points higher than corresponding rates in the United States. This differential is continuing, and so far the Bank of Canada has shown little desire to get back to the more normal one to one-and-a-half differential which has existed in the past.

However there are some strong indications that there may be more wisdom than meets the eye in the thinking of the Bank of Canada. The present high interest rates in the States, being much lower than here, have not had the desired effect either of restraining industrial development, expansion, or consumer spending.

In the first quarter of this year the U.S. gross national product was $20 billion dollars higher than a year ago, and nearly half of this was due to inflationary higher prices.

The more conservative monetary experts in the U.S. believe that this consumer spending and the money in circulation is far too high in view of the country's adverse balance of international payments.

They believe that high interest rates themselves are not proving sufficient to remove the inflationary pressures, and the danger of devaluation of the dollar. The way to curtail domestic spending is by raising taxes, but Congress in an election year is balking at such a step unless it is accompanied by a corresponding reduction in government spending.

As Canada has already taken the so-called proper cooling-off step—that of increasing taxes—it is ready to set the ball of progress rolling again by easing the flow of money, but until the United States more effectively tackles its inflation problem this nation can do little, except by subsidies to relieve the areas of distress which are building up in various parts of the country.

It is a period in our economy when we could do with something a great deal stronger to guide our course than a caretaker cabinet and a deflection of government interest to election matters.

A Question of Age

PRIME MINISTER TRUDEAU has managed to create the general impression in Canada that compared with Conservative leader Robert Stanfield he is but a mere youth. Yet, in actual fact, there is only six years difference in their ages.

It's just that Mr. Stanfield is more mature.

Dogwood at North Saanich Municipal Hall. Photograph by DANE.

Spring Glory

A Gleam of Hope

A Second Front in Korea?

By EDWARD NICIEJEWSKI

ONLY a fool would exclude the possibility of Korea becoming a second front in the Asian war, says Dr. Richard V. Allen, a Stanford University expert on communism.

Allen is a senior staff member of the Hoover Institution on War, Revolution and Peace at Stanford and editor of its new "Yearbook on International Communist Affairs."

As the editor he heads an intelligence-gathering agency that in many respects rivals the Central Intelligence Agency of the United States.

To him the Communist "scenario" in Korea was established by Premier Kim Il-Sung in 1961. At that time, says Allen, the North Korean Communist leader set 1967 as the year for "liberation" of Korea — under Communist rule.

Allen suggests that the timetable may have been thrown off by events, but the basic North Korean strategy is unchanged.

★ ★ ★

The "scenario" for the "liberation" of the south, says Allen, consists of five major steps.

The first, well in progress, is the continued intensification of North Korean armed espionage. The attempt by 31 highly trained agents to assassinate President Chung Hee Park was a high point of this strategy.

Further, says Dr. Allen, Korean Communists are strengthening underground party cells in the south. They are increasing fortifications along the demilitarized 38th Parallel in anticipation of war.

Fourth, says the Communist expert, North Koreans are stressing psychological warfare to keep tensions high. And they are continuing to capture South Korean fishing vessels, also to keep a high level of aggravation.

"A total of 345 North Korean agents penetrated south into the Republic of Korea in 1967. This is a threefold increase over the previous year," Allen said. Additionally, there were 575 "incidents" of aggression against the south during the last year. This also is more than a threefold increase over 1966.

★ ★ ★

Most infiltration is through the American-guarded sector of the Demilitarized Zone which is electronically guarded. North Koreans fear to test the troop-guarded South Korean sector of the 38th Parallel, Allen said.

"There are 18,000 agents undergoing training in North Korea for aggression in the south. To support this operation North Korea has a fleet of fast escort vessels with speeds of up to 35 knots," Allen said. The vessels bring some of the agents to ports in the south, deposit them and speed away.

Additionally, Allen added, North Koreans are arming themselves with the AK-47 series of advanced Russian rifles — compared to the 20-25-year-old M1 American rifles in the hands of the fearsome South Korean troops.

★ ★ ★

With a population of only about 12.5 million, North Korea has 368,000 men in the armed forces. Additionally, the militia guard echelon has 1.3 million men under constant training and available for immediate service. And 20,000 women also are undergoing military training, according to Allen.

Allen's intelligence shows each province of North Korea has a "target" province in South Korea.

The northern provinces are briefed on the details of their southern responsibilities so they could take over administration if Korea is "liberated," the Stanford Communist expert said.

Additional war preparations continue in the north, he noted. The nation is going underground as a guard against bombings, particularly with heavy and strategic industries, Allen said.

It is reported that North Korea has under construction three medium-range ballistic missile bases. And there is constantly increasing militarization of the Communist country marked by purges of those whose ideology may be softening, Allen said.

He said artists and intellectuals are among the particular victims of the purges, but the process of national registration and evaluation is reaching down into the third generation of families.

★ ★ ★

"There's another front of Korea that's being ignored," Dr. Allen added. "That's 'Chosun,' or the general association of Koreans in Japan."

His data shows Chosun to be a highly structured organization of about 600,000 Koreans in Japan who are engaged in industrial espionage and communications.

"Our question," said Dr. Allen, "is one of support for the Republic of Korea. There's no question of compromise."

He describes the people of the Republic of Korea as intensely loyal, tough and bitter enemies of the north.

South Koreans are confused, however, about the failure of the United States to become excited about the attempt on the life of President Park and failure to include them in discussions for return of the Pueblo, Allen said.

Allen is himself also confused about the failure of the United States to act immediately and decisively when the Pueblo was seized. Or, for that matter, he cannot understand the lack of protection for the important surveillance vessel.

"What did North Korea have to lose by capturing the Pueblo?" Allen asks.

"If we said we would devastate Wonson Harbor the worst they would fare is to let the ship go. I am appalled by the complete lack of concern. Everybody wishes the Pueblo would dry up and blow away. It won't."

★ ★ ★

Allen says the external aggression of North Korea is in the classic pattern of the Communists.

"North Korea has failed in its seven year (economic) plan so it is focusing attention on external matters," he said.

And it is this external thrust that is leading to the possibility of a second front in Asia, Allen added.

He believes the capture of the Pueblo may have been an important psychological factor in the North Korean plan to "liberate" the south because it strengthened the influence of the military advisers in North Korea and proved to the Communist nation that the United States does not want a "second front" in Asia.

"Another Communist axis has emerged — Havana-Pyongyang-Hanoi," Allen concludes.

"They are not going to defeat the United States. But they are creating an independent position in the Communist world and using it to an advantage."

They are following the classic advice of Che Guevara to begin one, two, three ... wars of "national liberation."

Copley News Service

I Beg to Differ

A Little Color

By FRANK LOWE

EACH year about this time, perhaps encouraged by the blazing colors of the first spring flowers, I wait until no one is around and then tip-toe to my closet to survey my spring and summer wardrobe.

As any married man knows, this survey doesn't take long. After all, how much time can a fellow take looking at a couple of sports jackets, three pairs of slacks and a half-dozen sports shirts?

But the main disappointment is not the scarcity of the clothes. It is their drabness.

Blue blazers. Brown sports jackets. Flannel and brown slacks. That kind of stuff.

★ ★ ★

So it is at this moment, when a fellow realizes he will make all the impression as a leaf falling in a puddle when he ventures forth in his spring raiment, that I begin to dream of cutting loose. Of putting a little color into my life.

Usually this is as far as it goes I dream about it. But this year, encouraged by my daughter who presented me on my birthday with a vivid green sports shirt, I tried to actually do something about my drab image.

The magazines dealing with men's fashions served as my guideline. And the information there was that this was the year of the colorful sports coat.

So it was off to my favorite men's shoppe. There, as the salesman automatically, handed me a blue blazer to try for size, I imperiously reached out for a double-breasted blazer in tomato red.

"Pretty swift?" I asked the salesman. "This will make people sit up and take notice, eh?"

"Yes indeed," the salesman agreed, all the while eying the tomato red material wrapped around my manly 44-inch waist. "People will notice you, that's for sure."

"Wrap it up," I said. "No," I added, "on second thought I'll wear it. Surprise the folks at home."

"You mean," the salesman said, turning slightly pale, "You plan to wear that thing . . . or, blazer, home. Right now?"

"Of course," I said.

"Oh no you don't," the salesman cried, grabbing my arm. "I don't want anyone to see you wearing that out of this store. I've got my reputation to think of."

I tried to reason with him. But he was adamant. He would not allow me to wear a double breasted, tomato red blazer out of his store.

★ ★ ★

"I tell you what," he compromised. "I'll wrap it up for you and you can carry it home—after I've cut our store label off. If your wife knew where you had bought this she would never let you come in here again."

The salesman seemed in such genuine agony I figured maybe I should humor him. "Okay," I said, "I'll put back the tomato red blazer—and take this jacket. This one with the wide silver and navy stripes."

"Eeeeechhhh," said the salesman.

"Well," I said, "what about this little number—the chartreuse one?"

"Ugh," said the salesman.

Well, it was a good try. And after all, this new blue blazer looks fairly jazzy—it does have shiney brass buttons.

Our Readers' Views

To be considered for publication in whole or in part, letters must be on subjects of general interest, and if signed with pen-names, must be accompanied by writer's name and address. Preference will be given to those that are brief.

U.S. Art Influence

THE University of Victoria is reportedly elated over further acquisitions to its Faculty of Fine Arts staff. The credentials of these gentlemen are indeed impressive.

One does wonder however, if the U.S.A., from where they have mostly come, can, or must be, Canada's major source of mentors.

In my considered opinion anti-Americanism could stem partly from a reaction against the travesties that that country commits in the name of art. It is a sad comment on the philistiniam in this country that valid art is associated in the tradition of names like Rocknell, O'Hara, Faulkner and Spiegel. Canadian schools are crammed with texts, materials and professors from the U.S.A. Thus the twisted dementia of Tennessee Williams and "schmaltzed" classics by Kostelanetz become "de rigeur" in Canada. The Vancouver Art Gallery exhibits planes of suspended plastic playing on the credibility of the public that this is "legitimate" art. The fact that "true" art has been abandoned in favor of the "op" and "pop" forms in the art schools, may be the reason why Jasper Johns rather than Augustus John dominates the art scene in Canada.

Surely Canada is the only country in the world that consistently presents another country's plays (and sports) as though they were hers. In a nation of artistic sycophants, Quebec is the only province that actively promotes and produces its own plays.

BRIAN T. JEWITT,
314 Huntington Place.

Matter of Semantics

May I be permitted to reply to Mr. A. J. Helmcken who, in the April 16 issue of the Colonist was reported as being most critical of an Empress Hotel advertisement headed "The Old Girl Goes Mod."

I authorized the placing of the advertisement and I share with him the horror of bleak and characterless hotels found all too frequently in the Western World. I share with him a respectful affection for the charm and dignity of the Empress. So it may be that our travesty (in Mr. Helmcken's eyes) is a matter of semantics.

"Mod" (in the contemporary society) connotes neither sterility nor tastelessness. Indeed, should you look more closely at the mod movement as expressed by many young British aristrocrats, you may see an elegance and romanticism not unreminiscent of the turn of the century. Of course, the headline "The Old Girl Goes Mod" was to be taken light-heartedly rather than literally — to suggest that certain modernizations have taken place to increase the comfort and liveability of the Empress. It is now more comfortable; more contemporary; not one whit less dignified. And perhaps you would allow us to suggest that just as public buildings must adapt (at least functionally) to new eras, so does the language change to express new concepts in the society.

We cannot linger in the terminology of 1908 (elegant as that time was) any more than we can stay behind in the technology of our age.

I feel somehow confident that the Empress, the Grand Old Lady, in tolerant wisdom born of seeing generations pass through her halls, welcomes our light-hearted young, our "mods" as graciously as she received the "elegants" of earlier days.

L. C. PARKINSON,
Manager.

Slavery in Africa

The article in the Colonist, World Slaves Number Millions, intersted me as I have lived many years in Africa. I don't think that most Canadian taxpayers realize that a great deal of this slave dealing is financed by the money the Ottawa government has donated to these slave raiders. I have tried to find out how many millions Canada has given Tanzania. I have asked Mr. Chatterton to try and find the amount. Tanzania's hardwood forests are worked by slave labor which they kidnap from Kenya and other neighbors. I have pictures of some of these slaves. Our government has just presented $40 millions of our money to French states in West Africa where slavery is allowed by the government. I think it's time we had a new government.

H. CONOLLY,
468 Davida Ave.

The First Air Mail

On reading an article in a recent publication by Frank Ellis, How Air Mail in Canada Got Off The Ground, I was reminded that the first official air mail flight Australia to England was made on April 22, 1931. This was the first all the way by air, Royal Mail. The flight was by Melbourne, Sidney, Brisbane via ANA; Brisbane, Darwin via QUANTAS; Darwin, Singapore, Rangoon, Calcutta, Delhi, Karachi, Basra, Baghdad, Alexandria, London via Imperial Airways Ltd.

Frank Ellis mentions in the article about the present day value of each envelope which was carried on the first air mail in Canada. I wonder what is the value of envelopes carried on the Australia flight?

W. M. DOUTHWAITE,
314 Goldstream Ave.

Schools and Hospitals

Bravo for common sense. Coming from Europe, one is astounded about the most ridiculous outdated constitution ever, that a minority group of homeowners (a doubtful privilege anyway) has to vote about school and hospital facilities and pay for it as well, while every single person uses the same facilities. It is up to a good government, and not some frolicking politicians, to decide whether new facilities are needed and to pay for them out of everybody's pocket, through the income taxes.

MRS. W. de GROOT,
743 Pears Rd.,
R.R. No. 1, Victoria.

Red China

Explosive Forces

By RICHARD HUGHES
from Hong Kong

CHINA'S army, itself divided but struggling to hold nation and party together, has now taken over the Supreme Peoples Court.

This was the one remaining party-state organ which had remained technically free from military control in the wake of the calamitous cultural revolution.

Secret police chief Hsieh Fu-chih has announced that a five-man military committee will now administer the court and purge its small bunch of renegades, secret agents, defectors, incorrigible capitalists and people of no consequence.

The tortured country still manages to escape civil war because no power rival has openly challenged or is likely to challenge personally the messianic Mao Tse-tung while he is alive. But after the great man ascends the dragon, the army will need to close ranks — certainly not under Marshal Lin Piao — to prevent mass factional and regional uprisings under rival leaders and a reversion to warlordism and anarchy.

★ ★ ★

Mao's dictum that "the gun must never command the party" still appears in most editions of his red bible of "quotations" but it is now a bad joke. The party machine has virtually committed suicide; the army is perforce lurching along under the back-breaking weight of all abandoned or mismanaged party, bureaucratic, technical, industrial, agricultural and now "juridical" responsibilities.

Peking has succeeded in isolating itself from all the world except Albania. The belated Ninth Peoples Congress has again been postponed. The "cultural" revolution is dying on its knees.

Only four of the original 17 members of Mao's own hand-picked cultural revolutionary group remain uneasily in power. Only half the state provinces have set up "revolutionary committees."

The secret police chief Hsieh, who parades and publicly bemoans his ineptitude like a weak glutton guiltily showing his belly to the hungry, has frankly admitted that most senior members of his own public security apparatus are "unreliable."

★ ★ ★

To attempt to clarify this Oriental uproar — which Marx, Lenin Stalin and all the outmoded Occidental party faithful could never have understood — it is necessary to list and evaluate the contending forces which are now tearing at their own and their rivals throats.

There are these groups which must — improbably, perhaps impossibly — be fitted together like a crazy Chinese puzzle after Chairman Mao passes:

—Chairman Mao and the remnants of his old brigade, huddling together, nourishing old guerrilla memories of the Long March while still refusing to concede that they are really revolutionary Chinese Nationalists first, and confused Communists, a bad second.

—The army, so many of whose patriotic professional tough and, alas, anti-Western officers want more modern weapons, reconciliation with the Soviet Red Army and a clean breakaway from parttime factory and farm labor and the duties which party cadres, bureaucrats, peasants, workers and now Supreme Court officials have lost or shed.

—The non-Maoist succession group who once accepted Mao's original choice, President Liu Shao-chi, and who know that Lin Piao, Mao's second choice, has now failed.

—Regional party cadres, so many of whom were humiliated and broken at the onset of the cultural revolution but who are now being urged to return to the party fold as "emancipated."

—The managers and technicians, who were denounced by the Red Guard juvenile delinquents as "revisionists" and who are coolly biding their time as the indispensable non-ideological brains of China.

—The proletariat, the factory workers, whom Mao, the great peasant leader, has never understood and whom Liu Shao-chi organized.

—The peasants, who have always been Chairman Mao's but who are now committing, like the proletariat, the unforgivable sin of "economism". They want more reward for their unflagging labor.

—The real students — not the intruding Red Guard country louts — who, like their old disillusioned professors still cherish the ideas of the 1948 "liberation," but who suspect that there is now rot at the top, although they blindly try to absolve Chairman Mao.

★ ★ ★

Those, then, are the divided, explosive forces which Chairman Mao unleashed and provoked when he decided, correctly enough, that the revolution which he had organized and carried to initial success would not endure after his passing.

Only the Chinese army can make any pretence of trying to soothe and unite this despairing country after the great hero disappears.

(The London Sunday Times)

Strachan Suspects 'You Help Us, We'll Help You' Arrangement

Has Bennett Made Deal with Stanfield?

Schizophrenic is a word B.C. politicians love to use when describing the behavior of voters in this province.

By this, of course, they mean that a substantial number of voters in the province cast their ballots for Social Credit in provincial contests, or have done in the past, and yet when a federal election is held vote Liberal or Conservative.

★ ★ ★

CAPITAL REPORT

By IAN STREET

★ ★ ★

Seldom, if ever, do politicians use this word in its precise meaning, which seems even more applicable to our current dilemma.

The dictionary defines schizophrenia this way: "A psychosis marked by withdrawn, bizarre, and sometimes delusional behavior and by intellectual and emotional deterioration."

★ ★ ★

Since the announcement of the June 25 federal election we have had a succession of statements by provincial politicians predicting this or that gain for their party.

All of them, however, choose to ignore the fact that the outcome of this contest, even within the boundaries of this province, will be settled by policies and personalities operating in the larger national sphere.

To the surprise of many, Premier Bennett, so far, isn't among these trumpeters of triumph and doom on the hustings.

★ ★ ★

At this stage in a federal campaign he is usually mounting the white steed of Social Credit to tilt at the windmills of Ottawa. He has learned enough from bitter past experience not to go so far as actually taking his horse down east but even at that his low-key approach is unusual.

This, of course, raises speculation that there will be some kind of under the table deal between Social Credit and the provincial Tories.

It was only last November, at the Socred annual convention, that Mr. Bennett called on his supporters to send a "ginger group" of MPs to Ottawa. It was a very much muted "on to Ottawa" call but even this is gone now.

This raises suspicions among opponents that something is afoot between Mr. Bennett and Tory leader Robert Stanfield. After all, the critics point out, B.C. Conservatives have decided not to run a candidate in the May 21 provincial by-election in Vancouver South.

★ ★ ★

This is interpreted by Opposition Leader Robert Strachan as a clear indication that the Tories are staying out of the provincial race to help the government in return for a reciprocal arrangement in certain key federal seats June 25.

Mr. Strachan, however, has troubles of his own within the party which had to be resolved at the NDP provincial convention held in New Westminster this weekend.

Last year at the party's national convention the B.C. leader got big black headlines for his stand against special status for Quebec. He was very definitely at that time running counter to the majority opinion of delegates.

★ ★ ★

Nevertheless, last November, the federal council of the NDP issued a statement which Mr. Strachan hailed then, and since, as a victory for the viewpoint he represents.

It said: "We do not subscribe to the over-simplification that what ails this country is merely a clash between two linguistic groups.

"We believe that Canada is a country of many solitudes — cultural, regional, social and economic — which combine to form a far more complex crisis than our traditional politicians have been capable of recognizing.

★ ★ ★

"We do not pretend to have the answers. We intend to search them out in time to provide them."

That was less than six months ago. Yet, last week, with the hot breath of an election upon them, the national NDP issued a 14-page party platform which endorses what it calls "a particular position" for Quebec. It said the federal guarantee of Quebec's special position would be contained in a new constitution.

Is Mr. Strachan upset? He should be, because this is what he fought against before. But he says this is one of the policy matters which will have to be ironed out before this campaign gets under way in earnest.

★ ★ ★

National NDP leader Tommy Douglas seems to be confident the party can hold its nine B.C. seats even if it embraces a Quebec policy which is unpopular here. Mr. Strachan, in closer touch, wants to pick up new seats and thus favors a hard line on Quebec.

Both the Liberals and the Progressive Conservatives appear disorganized and in some key ridings riddled with internal strife. They take hope, however, in the belief that the choice facing Canada is clear-cut: Do we take a chance on Prime Minister Trudeau, an exciting but dangerously unknown quantity; or do we play it safe and put in Tory leader Robert Stanfield?

He could — despite loud and unsolicited disclaimers that such an action would be irresponsible — decide to slip the provincial mini-general election into the same time slot as the federal contest.

★ ★ ★

Mr. Bennett says he expects "four or five" more by-elections this summer and unless he goes into the holiday season in July or August, which is most unlikely, that means sometime in June.

His dislike and fear of what Mr. Trudeau stands for could prompt a decision to try to draw away some of the Liberal votes which normally go to Social Credit in provincial elections.

It could, however, work just as well the other way with Mr. Trudeau siphoning off Social Credit support for Liberals in provincial contests.

★ ★ ★

Mr. Bennett's political judgment has quite often been wide of the mark recently. His opting for age and stability in preference to youth and exciting change could rebound severely at the polls. But few politicians are as canny, and he's watching events carefully before committing himself.

On Eve of Indiana Vote

Polls Buoy Hopes Of Kennedy Camp

By RICHARD DOUGHERTY

From Washington

After six weeks on the campaign trail, certain things have come clear to Sen. Robert Kennedy and his key advisers.

One of these is that celebrity can carry a presidential campaign only so far. Another is that there will be no large-scale movement of delegate strength in any direction until after the June 4 California primary.

The mood here as Kennedy takes a day off before returning for a final week's campaigning in Indiana is one of guarded optimism.

Spirits have been buoyed by at least two recent polls which point to a solid Kennedy victory in Indiana a week from Tuesday. These polls put him far ahead of Indiana Gov. Roger Branigin and Minnesota Sen. Eugene McCarthy with as much as 45 to 48 per cent of the vote.

Tricky Year

Still, fingers are crossed at the Kennedy headquarters. Hopes are tempered by the fact that this is a very dangerous year for predictions and projections of any kind.

An earthbound realism among the many political veterans in the Kennedy enterprise holds them to the view that Indiana must be the first of a string of primary victories. They are hoping and planning for repeat performances in Nebraska, Oregon, California, and possibly South Dakota where the primary falls on the same day as California.

They fear that anything less than this will fail to impress party professionals and regulars in the big non-preferential primary states — Illinois, Pennsylvania, Ohio, Michigan.

And these are the people — Chicago's Richard Daley, Philadelphia's James Tate and scores of lesser chieftains — who must be impressed.

Big Question

The party regulars know that Robert Kennedy is a celebrity who can draw crowds. The question that remains unanswered is whether he can draw votes, whether the Kennedy name at the head of the ticket can assist the horde of office-seekers down below.

It is this essential pragmatism of the regulars which the Kennedy camp is banking on to neutralize a fairly widespread antipathy toward the senator, together with a certain affection for Hubert H. Humphrey, among big state organization Democrats.

"Look," said Kenneth O'Donnell, a veteran of virtually all Kennedy campaigns from the early days of John F. Kennedy's career, "whether they like a guy or hate his guts means nothing to the pros. They want a candidate at the top of the ticket who will help their fellows at the bottom."

Salinger View

Pierre Salinger, another seasoned campaigner, almost welcomes the fact that for reasons of policies as well as personality Robert Kennedy ruffles more feathers than is customary in American politics.

Salinger reads the party pros in the same way that O'Donnel does but he goes beyond that to assert that "consensus politics is dead in this country."

If he is right, if the majority opinion in the nation is disinclined to be soothed and reassured about problems of race, poverty and peace, then the Kennedy prospects for success are good not only along the primary route but in the general election as well.

The central theme of the 42-year-old New Yorker's campaign is that the direction of the nation must be "turned around," that "we can do better," that goals must be elevated to encompass improvements in the quality of the national life as well as quantitative advances in the gross national product.

This unabashedly critical view of courses and priorities, set not only by the Johnson administration but in large measure by the administration of the senator's late brother, has not been changed by Johnson's withdrawal from the presidential race.

That surprise withdrawal, along with the Johnson initiative for peace in Vietnam, has had the effect of dulling the edge of the Kennedy attack (how can you continue to play a daring St. George after the dragon has retired from the field?).

But the message stays the same despite Sen. McCarthy's jibe that "Bobby has to shoot straight pool now. When he was banking his shots off Lyndon it was a different game."

The early period, the period of the Kennedy "blitz" is over now. The big screaming crowds which initially greeted the senator around the country are no longer so overwhelming either in size or volume. Some of the "celebrity" has worn off.

Hard Work

Now is the time for hard politicking, for dogged stumping and hand shaking, for organization, for raising money and trying to spend it wisely. Well over $500,000 is being acknowleged in connection with Indiana, and the guess is that the figure is much higher.

The state contest — pitting Kennedy against a popular governor and marking the first Kennedy-McCarthy confrontation — is regarded by Kennedy strategists as the 1968 equivalent of West Virginia. It was in the 1960 West Virginia primary that John F. Kennedy — pouring in money for radio, television and organization—eliminated Humphrey as a presidential competitor.

A Robert Kennedy victory in Indiana might not eliminate either McCarthy or Humphrey — for whom Branigin has become a kind of stand in — but it would take lot of wind out of their sails and the road to Chicago will look a good deal clearer.

Quotable Quotes!

I don't understand women, and that may be my undoing. — Sir Stanley Raymond, outgoing chairman of British Railways.

★ ★ ★

I don't think anybody really understands women. — H. C. Johnson, chairman designate of British Railways.

MORRISON'S SPOT LIGHT SPECIALS

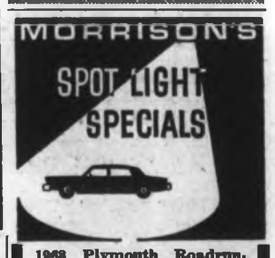

1968 Plymouth Roadrunner 390, V-8, fully power-equipped, automatic, power steering, power brakes; $3,495.
SALE $3,222

1968 Corvair 500, automatic transmission, radio; $2,695.
SALE $2,522

Just 2 of 150 Sale Specials!
MORRISON'S ON DOUGLAS

Goldstream Watershed Job Calls for Praise

Hats Off to Tunnelers

★ ★ ★

CITY HALL COMMENT

By A. H. MURPHY

★ ★ ★

Once upon a century ago I worked underground in a nickel mine and this may have colored my attitude, but I think the 5½-mile tunnel through the Goldstream watershed is a very exciting piece of business.

Driving it was a long, weary, dirty and often highly dangerous job and the people of the district, whose water worries are over for the next 30 or 35 years, shouldn't forget the men who sweated at the "face" for 3½ years and who, finally, joined the two inner ends of the tunnel at a centre point 1,100 feet below a lake and who were only inches out of line.

★ ★ ★

With an eight-foot bore only three men could work on a shift. That meant that they were cramped as they all operated their liner drills making six-foot-deep holes which they would plug with dynamite and blast.

If you have ever heard an air drill on the street you can imagine what sort of an ear-drum-shattering cacaphony three of them would set up in an eight-foot space.

Loading the holes, lighting fuses and getting out to wait for the blast would be considered pretty hairy work by most people, but that is the sort of thing hardrock miners take in their stride.

What they don't take in stride and what scares them as much as it would any person is "bad ground" — that is bad breaking or rotten rock.

★ ★ ★

There were several long sections of the tunnel which were enough to scare one even after they were cleaned out and shored up with heavy steel sets and three-by-eight planking.

The slate and shale was hanging in great clusters, looking as though it was ready to come down and bring the whole watershed with it. What must it have been like immediately after a blast when the miners went in with bars to scale down the "loose" before putting in sets and "mucking out?"

I'm sure that Chris Schroeder, the project superintendent, and his boys will think this is overdramatized but I'm equally sure that anyone who has been through the tunnel will think it is an understatement.

The miners got good money all right — almost as much as a junior department head in that other danger area, City Hall — but they earned every cent of it.

Chief water commissioner Ron Upward had the highest praise for the tunnellers even though he used to wince occasionally when he told of how much they earned during water board meetings at City Hall.

★ ★ ★

He was particularly loud in praise of Schroeder who, he said, juggled three shifts, kept the job driving ahead and improvised and built a good part of the equipment used on the job.

Most of the tunnel has yet to be lined with concrete which, when finished, will be smoother than a newly-laid sidewalk. It won't be in use for another year and a half but it is not too early to say a sincere "thank-you" to the men who pushed it through.

Harder for Students to Switch Programs

Specializing Equals Rigidity

★ ★ ★

A LOOK AT LEARNING

By BILL STAVDAL

★ ★ ★

The department of education's effort to broaden the high school curriculum has led the system to the edge of another quicksand: rigidity born of specialization.

Until a few years ago students had the choice of only two programs: academic or general. Now there are up to six: academic-technical (leading to university), commercial, industrial, community services, fine arts, and in some areas a vocational option.

★ ★ ★

It used to be fairly easy to transfer from one stream to another if a student realized he had made a wrong decision. Now the high school students are specializing, it's far harder

Nearly two years ago this column cited the case of a Victoria boy in Grade 11 who couldn't manage the tough academic-technical program, and was faced with the prospect of losing a year if he transferred to another.

That same month the department issued a curriculum bulletin authorizing principals to exercise more discretionary authority in allowing program changes.

Nevertheless, teachers and parents, and students most of all, are still concerned about the inflexibility of the system.

The curriculum directors of the B.C. Teachers' Federation reported at the BCTF convention this month that teacher specialist groups are worried about "the rigidity of the senior secondary school program."

★ ★ ★

A special committee studying the problem concluded that "the present structure did not take into account current educational philosophy concerning freedom to learn and development of the individual."

The committee also expressed its belief that "students are better served by the school if they can study what interests them."

★ ★ ★

The matter was raised in a resolution by the Bella Coola teachers' association, which also spoke of "rigidity." The Bella Coola teachers wanted basic courses for all and a free choice of electives.

The group declared in its submission to the convention: "The administrators' authority to make adjustments, which appears to be somewhat limited and not clearly defined, is not a solution to the problem, which is one of principle rather than adjustment."

The BCTF curriculum directors already have framed several guidelines for curriculum revision. English, social studies, guidance and physical education should be the only compulsory subjects, they say.

★ ★ ★

The dilemma remains under study by both the BCTF and the department of education. However, there is no ready solution.

Whatever the eventual solution, the people who must solve the problem have a nerve-wracking job ahead to fulfil the words of Education Minister Peterson in 1965. He said:

"In all our planning, stress has been placed on the importance of providing programs which have a purpose and a goal.

"This purpose need not be narrow, and it need not force a student into an irrevocable choice."

PAGE 5

THE OLD GIRL GOES MOD!

Without losing a smidgeon of her charm and dignity, the Empress has taken on the Twentieth Century! Redecorated, refurbished — rejuvenated. And she looks marvellous! Big, bright, cheerful rooms with contemporary colours and furnishings in impeccable taste. TV and radio, luxurious wall-to-wall carpeting and soft lighting. And would you believe a new AC electrical circuit that doesn't have a nervous breakdown when you plug in an electric razor! We feel happy about all this. So will you. Especially when you see that all the old-world service and attentions are still there to make you feel extra welcome; that the food in the handsome new Garden Café is excellent but the prices are most reasonable. Maybe best of all, that the rates are competitive in the charming-as-ever Empress. Now gone mod! Treat yourself.
Supervised free parking for registered guests.
For reservations and information contact, Manager, the Empress Hotel.

THE EMPRESS
VICTORIA, BRITISH COLUMBIA
A Canadian Pacific HOTEL

FIGHT CANCER with a check-up and a cheque

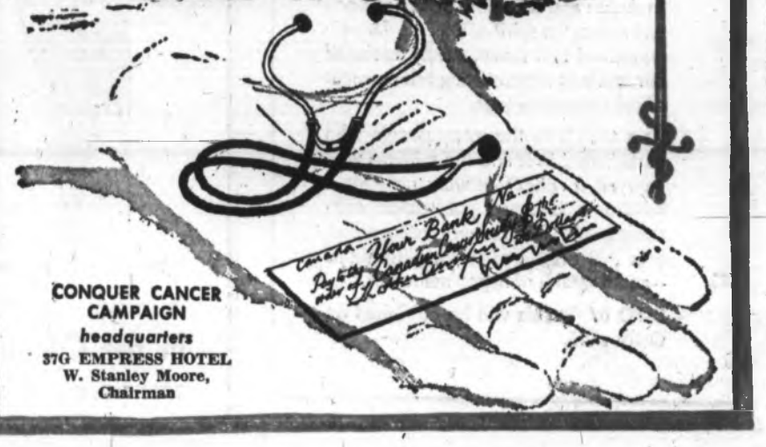

CONQUER CANCER CAMPAIGN
headquarters
37G EMPRESS HOTEL
W. Stanley Moore, Chairman

Sailfish Next for Trip Winner

Outdoors with Alec Merriman

—Kinsman

Fry, left, and pilotage dispatcher Cliff Dawe

★ ★ ★

ACAPULCO, Mexico — The sailfish are running here and King Fisherman contest Mexico trip winner King Smith and his wife Pat stand an excellent chance of landing the fish of a lifetime.

We visited the Malcaco waterfront strip, across the road from the Acapulco market, the other day and watched the charter boats return ... one with four sailfish and two with one ... and King Smith's eyes bugged as they brought them up for weighing, 140 and 160 pounds.

His turn comes soon.

★ ★ ★

That evening we visited the luxurious home of Kay Rush, formerly of Hamilton, Wash., who knows Victoria well.

Other guests there were Helen Marsalis, owner of the Alicia Shop, Acapulco's exclusive sports clothing shop; Rosemary Weisse of Switzerland, supervisor of Cheseaveglia, a Swiss Chalet operated in Acapulco by Teddy Stauffer, and Luis Artorao Sutter, owner of 85-foot El Sorro, Acapulco's biggest deepsea charter boat.

It can carry 50 passengers and has four fishing chairs and can be set up for six. His boat charters for $100 a day or $20 a person.

★ ★ ★

Artorao whetted our appetites with tales of Acapulco fishing, over a glass of Vodka.

Eight days ago his boat had brought in a 447-pound marlin, biggest this year, but he has caught them up to 500 pounds.

He usually fishes 35 to 40 miles out to sea, where he looks for the blue water, which he says is just that ... blue water where you can see eight or 10 feet down.

★ ★ ★

But just now there is a big run of sailfish five or six miles out from Acapulco beach which is where we will likely fish.

For sailfish he trolls a small bait fish called a Dordo, and they sew it on to the hook.

A sailfish either fins through the water, or jumps long.

A sail shark will jump straight up.

A porpoise just rolls.

★ ★ ★

Once a sailfish is spotted they can follow its sail in the water. They feed on sardines and will open their mouths and swim right through the schools.

Artorao considers porpoise his friends. A school of them will attack and kill a sail shark.

"We also have big turtles ... eating turtles which run to 100 or 200 years of age, and a monster turtle which weighs up to one and one half tons and carries birds on its back," he said.

"You may see one," he added.

★ ★ ★

A sailfish or marlin, he explained, will see the bait moving and will strike with its bill and then come after it again.

The fish boys on board then tease the fish and they know by the feel when it has the bait in its mouth and when to strike.

They must hook the sailfish when it has the bait in its mouth. Otherwise the sailfish will throw his stomach out and let the bait go, and then swallow his stomach again.

★ ★ ★

"We use a teaser to attract the fish," he explained. "It is a round piece of wood 12 to 15 inches long and three-and-a-half inches in diameter, which we tow behind the boat in front of the bait. The fish can see it from a distance."

The fish, he says, often go for the teaser.

The lightest line they use is 350-pound-test and usually they use 400 pounds test.

★ ★ ★

"Only exceptionally good fishermen use light lines, and then they have to play the fish four or five hours," he said.

"A marlin is very tricky. It will head straight for the boat. You musn't allow it any slack."

"People who want to catch big sailfish have more chance here than they do in Florida," Artarao said.

★ ★ ★

Most people like to keep their first sailfish, but after that, they photograph them and let them go, unless they are bleeding and not likely to survive.

A marlin is not as pretty a fish as a sailfish but it is bigger.

The biggest sailfish in Acapulco waters run about 250 pounds and they average 116 to 120 pounds.

"You can fish them the year round. They don't seem to run out," he said.

★ ★ ★

More than 100 charter fish boats operate out of Acapulco.

When the fleet comes in you can see by the flags just how successful fishing has been ... a green flag flies for each marlin, blue and red for sailfish, white for turtles and red for shark.

The Very Important Person treatment for the Smiths continued in Acapulco.

Free beer and tequila was served on the Mexican Airlines and at Acapulco Airport they were met by Carlos Barnard of the Mexican tourist council, who drove them to the luxury hotel Posada del Sol.

★ ★ ★

As they stepped from the air-conditioned aircraft a blast of warm air hit them like a furnace.

This was tropical Acapulco with its coconut palms and lush tropical growth.

It was a different world ... far different from the Mexico City they had left 40 minutes before and the Victoria they had left three days before.

They drove for 15 minutes alongside coconut ranches with their ramshackle native houses, then past resorts and luxury hillside mansions to the Posada del Sol.

This is a luxury resort with freshwater pool and bar a few steps from the rooms and only a two-minute stroll through the resort's tropical gardens to the hotel's Club de Playa and its bar and thatched shacks on the golden sand of Acapulco Beach.

★ ★ ★

The Smiths shopped in the intriguing Acapulco market place and haggled with the hucksters, who add to the atmosphere of Mexico.

Last Sunday they loafed poolside and on the beach and helped celebrate my birthday with a bottle of wine and sirloin steaks. A hard life.

New Post On Panel

Only Canadian and only social scientist on six-man U.S. National Advisory Panel on weather modification is Dr. W. R. Derrick Sewell, professor of geography and economics at University of Victoria, which made announcement of appointment Friday. Dr. Sewell was chairman of task group which prepared report of National Science Foundation of U.S. on human dimensions of the atmosphere.

Silver Threads

SAANICH

Monday—1:30 p.m., arts, crafts, cards.

Tuesday—1:30 p.m., color slides of England and Scotland.

Wednesday—2 to 4 p.m., May Day tea and bake sale.

Friday—1:30 p.m., jacko and cards.

SIDNEY

Wednesday—2 to 4 p.m., spring bazaar and tea.

ESQUIMALT

Tuesday — 1:30 p.m., travel films.

Thursday—1:30 p.m. concert.

VICTORIA

Tuesday—1:30 p.m., arts and crafts display.

Results Monday In IWA Ballot

VANCOUVER (CP) — Results of a vote on a proposal to end a strike of southern Interior lumber workers will be announced Monday, the International Woodworkers of America says. The woodworkers struck Oct. 4 seeking wage parity with coast woodworkers.

Postmen Balk

ST. CATHARINES, Ont. (CP) —The president of Local 17 of the Letter Carriers Union of Canada said Friday postmen in the Niagara peninsula will not carry material on the June 25 federal election.

No Room for Guessers

Pilot Service Always Ready With Well-Qualified Men

The sinews of the B.C. Pilotage authority reach out from a modest building on the Dallas Road waterfront to keep millions of tons safe in B.C.'s navigation-nasty 500 miles of coastal waters.

There is no room for guessers or inept navigators in the ranks of the B.C. coastal pilots, 23 of whom work out of the Vancouver Island headquarters on Dallas under the local "boss," Capt. Victor Fry, and his staff of dispatchers, working on a 24-hour basis.

Must Be Wary

The total number of pilots in the B.C. service is 75, with direct supervisor Capt. V. R. Covington in charge of the big job of dispatching pilots for the entire B.C. coastal merchant traffic, assisted by regional superintendent Capt. Cliff Seeley.

The pilotage authority, a branch of the transport department's marine services, demands tough, accurate and wary mariners, who must come to the service with plenty of savvy of B.C. waters, and a master's ticket.

The department is advertising for men now, to keep its roster up to 75 in the B.C. pilotage district.

Many Harbors

Unlike river or harbor pilots, whose sphere of operations is more limited, the B.C. pilots must have a wide knowledge of a coastline that has won the respect of mariners of every nation, and has also won and held the respect of the pilots.

Pilots from Victoria, contrary to popular concept, do not simply board the ship off Victoria and guide them into wharfage, acting as advisers to the ship's skippers.

Instead, a pilot from Victoria may board a ship at Fairway Buoy, the pilot boarding point off Victoria, and travel several hundred miles, and into many coastal harbors.

Only Fee

Behind the scenes in the compact building on Dallas Road, the demanding detail work necessary to put the Island-stationed pilots on the right ships at the right time falls to Capt. Fry and his experienced dispatchers.

When a shipping agent in Vancouver notifies the Victoria office of the scheduled arrival of one of their ships in Victoria, the word is passed to Dallas Road, where a pilot and a boarding point are selected to handle the ship. The ship is contacted by radio, and indicates whether it desires a pilot or not.

Alternate Spot

"There is nothing compulsory about the service except the fee," said Capt. Fry, but he added 99 per cent of the ships desire pilots for the highly-respected B.C. waters.

Should the ship be heading for Prince Rupert, where there are no pilots stationed, a pilot from Victoria will be flown from Victoria to the boarding station on Triple Island. From the boarding station, the pilot is taken aboard by the official department pilot craft.

Pilots are stationed at Cape Beale and Nanaimo, to handle their immediate areas. Should Victoria be committed too heavily to staff a Prince Rupert-bound ship, a pilot from Vancouver may be called in.

On occasion, when the shipping warrants, Pine Island at the northern end of Vancouver Island will be used as a boarding station, but the pilot has to charter a boat, since no regular pilot boats are stationed there.

Most of the boats inbound to Vancouver or to Island points, however, draw their pilot from Victoria, and all of the boats bound for Victoria pick up pilot here, unless they are already carrying one from the Vancouver dispatch centre.

The pilots have to be Canadian citizens, between the ages of 30 and 50, of good character and habits and have a good sea record, with a thorough knowledge of the B.C. coastal waters.

Fickle Coast

The pilots carry their own charts, kept up to date religiously in accordance with the swiftly-changing, fickle face of the coastline, where sandbars can grow or disappear overnight and thousands of treacherous eddies, rocks and tides can test the mettle of the most skilled mariner.

But they have to be tough to beat the B.C. pilots.

MORRISON'S
SPOT LIGHT SPECIALS

1967 Oldsmobile Delta 88, fully power-equipped; $3,995.
SALE $3,644

1967 Chevrolet Impala, 4-door hardtop, fully power-equipped; $3,495.
SALE $3,277

Just 2 of 150 Sale Specials!

MORRISON'S ON DOUGLAS

Advertise Regularly and Increase Profits

"the greatest advance in shoe manufacturing in the 20th century"

BIG JOHN

Several styles — Regular toe or steel toe.

BUILT ON PATENTED "SOLEPROOF" PROCESS AS USED ON ARMY COMBAT BOOTS THROUGHOUT THE WORLD.

- Sole is welded to the upper to guarantee a permanent water-proof joint — creating an action tread sole that will far outwear those produced by old-fashioned methods.
- No sole stitches to rot or come loose.
- Glove-soft steerhide.

ANOTHER QUALITY PRODUCT FROM SUNBEAM
STYLED FOR YOUNG MEN

SPENCER'S
SERVING VICTORIA SINCE 1922
1110 GOV'T — 1420 DOUGLAS
Victoria, B.C.

The Canadian Corporation for the 1967 World Exhibition

announces that THOMAS NELSON & SONS (Canada) Limited of Toronto and Montreal has been selected to publish EXPO 67 Canada, *The Memorial Album.*

In design and scope this 368 page book will reflect the spirit of EXPO, a daringly conceived and imaginatively executed fair that was the crowning achievement of our Centennial year.

As a tribute to the many people who participated in it and the millions who enjoyed it, EXPO proudly presents a handsome bilingual publication containing 100 full colour photographs, over 300 black and white illustrations — and a wealth of happy memories.

EXPO 67 Canada will be published on October 15.

GRADUATING!

CONGRATULATIONS

On your big day... and for all the big days ahead wear a just-right traditional suit. Slim... Trim... Elegant... In Pure Virgin Wool!

From $69.50

Charter Club

TAILORED IN PURE VIRGIN WOOL

The Woolmark appears on quality-tested products made from the world's best... Pure Virgin Wool.

In the Cavalier Shop
1328 Douglas at Johnson

Dorman's STORE FOR MEN
384-8931 or 384-5311

BRING SUNSHINE into his world

support the SOLARIUM SPRING SHOWER

Your contribution will aid crippled children from all over B.C. back to a normal life.

We Start Canvassing in VICTORIA MONDAY, APRIL 29th

$150,000 IS THE NEED
With Operating Costs of $350,000 Annually We Must Raise This Sum by Donations

IT'S UP TO YOU!

Your canvasser will call at your home to ask your support . . . The only direct appeal for funds for the Solarium. Be ready when she calls, 3,339 B.C. children are enjoying normal lives through this work . . . your generosity can help even more.

If You Are Missed, Please Mail Your Donation to:

Solarium Junior League
P.O. Box 177, Victoria, B.C.

Concorde Almost Ready

Painters' brushes dab on finishing touches to controversial Anglo-French Concorde jet passenger plane. The 1,450-mile-per-hour aircraft is scheduled to be rolled out by early July and begin flight tests in the fall. It is joint venture between British Aircraft Corporation Ltd. and Sud Aviation of France.—(CP)

Meeting Newsmakers

Czechs Counteract Silence

BUDAPEST (UPI)—A preparatory communist party meeting Saturday finished discussions on a proposed Red summit in Moscow at year's end, with a delegation from maverick Czechoslovakia issuing statements with critical overtones.

The conference will convene Monday only to set up a 20-member committee to continue preparations for the summit at which the Soviet Union hopes to unite the badly fragmented communist camp under Kremlin leadership. Some delegates left for home Saturday.

While other delegations remained silent, the Prague delegation, pursuing the new Czech policy of independence in the socialist bloc, was the only group to reveal what was happening during the meeting which opened Thursday.

The Czech news agency announced the delegation complained that the outcome of a 1967 preparatory meeting was not "efficient" because "its decisions were not further developed at international conferences. This fact may serve as an instruction to the Moscow conference."

The agency said "much attention at the meeting was concentrated on the period which will follow the Moscow conference" but did not say what would happen during that period.

Torture Tale Told

PRAGUE (Reuters) — Czech Interior Minister Josef Pavel disclosed Saturday he was one of the victims tortured to the brink of death by a man found hanged in a Prague apartment Friday.

The hanged man was Dr. Josef Sommer, 58, who worked as a doctor in Prague's Ruzyne Jail in the period of the Stalinist purges in 1950s when thousands of political prisoners were held.

Pavel told the Prague evening newspaper Vercerni Praha he was "under the care" of Sommer but "did not like to recall those days."

"He (Sommer) was testing on me how much a man can stand to be kept between life and death," Pavel told the paper.

Sommer apparently committed suicide after Vercerni Praha named him as the doctor who signed false death certificates in Ruzyne Jail in the 1950s.

Pavel was appointed minister of the interior two weeks ago by the new Communist party and government leadership.

Whooper Killed

WASHINGTON (UPI) — A young female whooping crane migrating from Texas to Wood Buffalo National Park in Canada apparently was killed in Kansas when it flew into a power line, the interior department said.

Tom Wilson is no stranger to many Victorians, but it may be news to you that he has recently joined the "D.F.H." staff as a realtor who is anxious to help you solve your house hunting problems. Tom's long experience in public service and qualification as realtor fits him very well for the demanding duties of home finding or home selling for you.
Remember, Tom Wilson, like all other "D.F.H." realtors, is pledged to "keep the golden rule in mind."

DFH ANLEY AGENCIES LTD.—385-7761

CLEAN-UP WEEK
CITY OF VICTORIA

Residents of private dwellings in the City of Victoria are invited to share in an effort to clean up private property. The City will pick up and remove household refuse which is gathered in an accessible location on the property.

Arrangements may be made for a free pick up service by phoning 385-5711, local 267. Requests will be accepted up to 4:30 P.M. May 3rd. Collections will be made systematically by areas during the week of May 6th to May 10th, 1968. Your specific day of collection may be ascertained when placing request. Garden refuse will not be acceptable and all material must not be over six feet in length.

Week of Clashes

Gunbattles Erupt Along Suez, Jordan

From UPI

Gunbattles broke out Saturday between Israeli and Arab forces along both the Suez Canal in the west and the River Jordan in the east. The Suez Canal clash was the first in more than two months along that blocked international waterway.

The series of clashes with Jordanian and Egyptian forces climaxed a week that saw a total of 13 border incidents flare in the tense Middle East.

★ ★ ★

They broke out as the UN Security Council meeting in New York heard Jordan demand that it order Israel to call off an Israeli Independence Day parade scheduled for May 2 in the Arab sector of Jerusalem.

UN Secretary General Thant disclosed that Israel had ignored a note from him suggesting that it scrap plans to hold the big parade.

In Jerusalem, Israeli officials said Egyptian troops opened fire at some Israeli soldiers Saturday morning from their positions on the Suez Canal bank in El Firdan-Smailia area. Two soldiers were wounded, the announcement said.

★ ★ ★

Egyptian officials charged Israeli forces started the shooting.

Along the Jordan River, Israeli and Jordanian troops exchanged fire in two separate clashes Saturday.

Budget Up

VANCOUVER (CP)—The Pacific National Exhibition will operate on a $3,150,000 budget this year, directors announced. The figure is an increase of $185,367 over 1967.

DON'T SQUEEZE PIMPLES

Squeezing pimples bruises the skin and leaves dark disfiguring marks. It's easy now to combat pimples and blackheads by clearing the skin with NIXODERM Soap and using antiseptic NIXODERM ointment at night while you sleep. Quickly dries and cleans out pimples and helps heal the skin softer, smoother, clearer. Ask druggist. Look better fast. advt.

Professor Ousted By Poles

WARSAW (AP) — Professor Julius Katz-Suchy, former Polish representative at the United Nations, was dismissed Saturday from his chair at Warsaw University.

In a one-sentence announcement, the Polish press agency said Katz-Suchy was "pensioned by order of the minister of education."

★ ★ ★

The 56-year-old professor, who like many other purged Polish educationists is Jewish, held the chair of history of diplomacy and international relations at the law college.

He was criticized last month by the Communist party newspaper Trybuna Ludu for his alleged "politically ambiguous attitude" in connection with student demonstrations.

Corry's
KILLS SLUGS and SNAILS

. . . gray ones, brown ones, big ones, little ones. Corry's is *especially effective* on the hard-to-kill baby slugs and snails that are continually hatching. Use Corry's NOW for quick control.

NOT AFFECTED BY RAIN OR SPRINKLING

BEST of the BAITS!

On Sale at
Victoria's Most Complete Year-Round Garden Center

Cedar Hill GARDEN CENTER
1551 CEDAR HILL CROSS ROAD
Half block West of Shelbourne Street. 477-2658
• OPEN DAILY 9 a.m. to 5:30 p.m.
• SUNDAY 10 a.m. to 5 p.m.

KENT'S LTD.
SERVICE SPECIALISTS

For Electrohome, RCA Victor, Philips and Zenith — Radios Stereos, Black and White and Color TV

Kent's Service Department is manned by experienced technicians whose combined experience spans many years. All work is guaranteed and at fair prices. Black and white TV loaned on request when repairs must be done in the shop. JUST CALL 383-3513.

RON HOUGH and DOUG PERCY—Both formerly with Radio Appliances of Victoria, since the early 1940s.
GEORGE READ—Formerly of Regina and Moose Jaw and in the radio business since 1935.
SAM RUNDELL—Formerly of the Music Box (Oak Bay). Sam has 12 years' experience in servicing and repairing.

FOR PROMPT, SATISFACTORY SERVICE, CALL KENT'S SERVICE DEPARTMENT — 383-3513

Headquarters for Electrohome, Philips, RCA Victor, Zenith.
Established 1862
742 FORT ST.
383-7104
Sales - Service Rentals

CRAVEN * "A" FILTERS BEST

for good taste in smoking!

This is the reason why so many people continue to believe in Craven "A". Its quality has never been compromised. Its flavour never varies. True to its original claim, Craven "A" still filters best for good taste in smoking.

* The original "A" cigarette.

the original is still the finest

CA68-3

Conglomerate of B.C. Outperforming Most

Business Topics By Harry Young

British Columbia has its own "conglomerate" stock in the making — Neon Products, whose shares in the past few months have far outperformed any other industrial firm in B.C., if not in Canada.

Nine months ago, Neon Products common shares were trading on the Vancouver Stock Exchange at $6. They were being talked then as a "comer" because they had acquired Canadian and part-U.S. rights to a new type of changing advertising sign.

CAR DEALER

This aroused some public interest and Neon shares rose to $8. It was about this level when Jim Pattison, a Vancouver car dealer, entered the picture.

He started buying the stock on the open market, and then surprised lots of people by buying a big block of stock at $10.75 (more than two dollars over the market) from a major shareholder.

Some shareholders felt chagrined that a leading holder should have been offered this over-the-market price without them having an opportunity to share in the deal.

However it was not long before they were glad they had not been tempted. The stock kept rising, topping the $10.75 mark and going into the $12 region.

It was then announced the old board had been changed with Pattison taking the chief executive position. Next move was that Neon had acquired Overwaitea, an old B.C. grocery chain, in exchange for 501,910 shares of Neon.

MEETING CALLED

Neon shares moved up again when the company proposed to take over Northern Paint Co. of Winnipeg for a further 200,000 treasury shares of Neon.

Once these deals are completed, Neon will have 1,806,633 shares outstanding, or more than its authorized capital.

That is why Neon is calling a meeting next month for shareholders to approve an increase from the present 1,800,000 shares in the authorized capital.

Details of the increased capital have not yet been announced but it is known the two deals already made are only a small part of the ultimate plans for the company.

"Neon today is quite a different animal from what it was a few months ago," said one dealer close to the action. "It is no longer a sign manufacturing, and distributing company, but a potential conglomerate with plenty of capital behind it."

DRIVING FORCE

The new capital and influence is forthcoming from New York. The well-known U.S. investment banking firm of Burnham and Co., has a director on the Neon board, and it is understood to be the driving force behind Pattison, who this week was appointed Neon's president and chief executive officer.

Burnham's chief client is the famous precious metal firm of Englehard Industries, a New York company with $400,000,000 assets.

Neon's plans are all oriented to this new source of push and power.

NAME CHANGE

There is a plan to change the name of the company and to have a stock transfer office opened in New York. There is also talk that an application may be made to have its shares listed on the American Stock Exchange.

Neon's future plans are a half-secret. Those near the company say that there are more small Canadian companies like Overwaitea and Northern Paint about to be swept into the net.

Be that as it may. The tape says that Neon is a going concern. Its price this past week has risen to $22¼ from $18.

Inside a year its shares have appreciated by nearly 400 per cent.

On the other hand its dividend rate has been quartered in the interval. The current financial year ends April 30, but in future the year end will be Dec. 31.

□

ONE THIRD FERTILIZER

The importance of the fertilizer industry to Cominco as a diversification from its main lead and zinc interests was pointed out at the company's annual meeting when chairman W. S. Kirkpatrick said fertilizer revenue in 1967 was equal to about 30 per cent of total sales revenue.

He expects the demand for fertilizers will increase in 1968 and that despite keen competition Cominco will share in the increased business.

With lead and zinc business accounting for about two-thirds of Cominco's activities, Kirkpatrick said little change in price or demand should be more in balance than in 1967.

Cominco earnings for the first quarter were up at $11,600,000 from $10,400,000, but because the profits of its Pine Point subsidiary became taxable on March 1, he did not expect the annual net earnings to equal those of 1967.

□

NOVELTY IN EUROPE

International Utilities Corporation of Toronto claims it is the first North American company to offer bonds in Eurodollars on the European market that have warrants to buy common stock attached to them.

The Toronto-based holding company, which has its largest holding in the U.S., is offering $15,000,000 6¾ per cent bonds through its subsidiary International Utilities Overseas Capital Corporation. Attached to the bonds are warrants to purchase six common shares at $43 a share for the next 10 years. The bonds cum-warrants are being offered at 99½.

□

OIL IS BOOMING

A period of expanding business is forecast for the Canadian oil and gas industry in the 1968 Financial Post survey of oil.

Completion of new and vital pipelines and the exemption of Canada from U.S. guidelines on foreign investment have been significant for the industry.

The value of oil and gas production in 1967 rose to $1,270,000,000, an increase of 14 per cent.

While the export market is expected to provide a major impetus to expansion, the survey says there has been a steady 4 to 5 per cent increase annually in the domestic market.

□

KNOWLEDGE NEEDED

A booklet on establishing a business in B.C., published by the department of industrial development, trade and commerce, details 13 forms of taxation which a business may have to collect and pay to various levels of government.

This total does not include the trade licence fee, Canada Pension Plan or the unemployment insurance contribution.

In addition the employer is faced with 19 different labor acts before he can feel fairly secure he is not breaking the law.

□

COMPACT — NEW STYLE

The compact cigarette has made its appearance on the Victoria market. About a quarter inch shorter than the regular size and an inch shorter than the Kings, it also sells for less. Imperial Tobacco of Canada is marketing it as Players No. 6.

□

FURNITURE MERGER

Vilas Industries Ltd., an eastern Canadian household furniture manufacturing firm has acquired Deluxe Upholstering Co. Ltd., of Waterloo, Canada.

Vilas is a subsidiary of Molson Breweries, which acquired the company in 1967 as a diversionary interest. Deluxe holds the Canadian rights to manufacture La-Z-Boy reclining chairs.

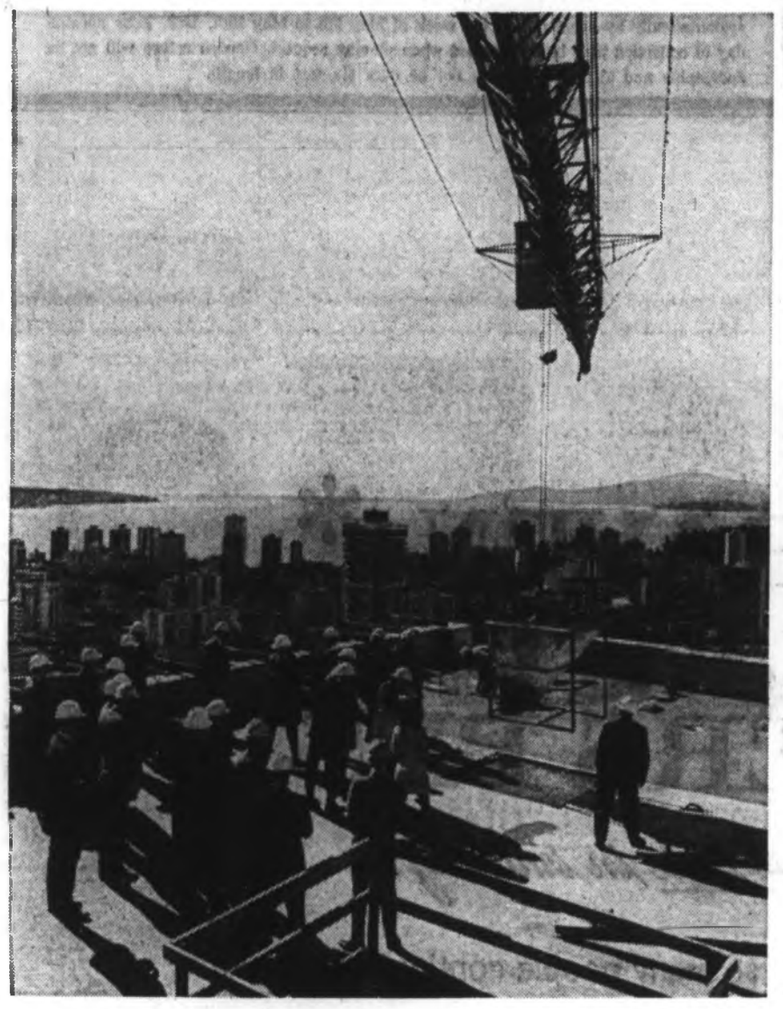

High, Wide and Beautiful

Last bucket of concrete was poured recently for 29-storey MacMillan Bloedel building in downtown Vancouver, one of highest such structures in western Canada. View from roof of Georgia Street building is one of best of Greater Vancouver area. This picture shows West End, Point Grey and Point Atkinson.

Vancouver Week's Trading

Compiled by The Vancouver Stock Exchange

INDUSTRIALS—	Sales	High	Low	Close	Ch'ge
Al Steel A	200	700	675	675	
Do B	200	550	550	550	+75
Abitibi A	800	750	725	750	
Alcan Alum	400	24⅛	24⅛	24⅛	+12
Alum 4 pfd	340	17¼	17¼	17¼	
Beirut 5% pf	50	3650	3650	3650	
BC Sug com	1150	3900	3875	3900	—38
BC Telephone	25	59⅝	59⅝	59⅝	
Do 4 84 pfd	425	1800	1800	1800	
Do 4% pr	20	7000	7000	7000	
Do 4% '58	30	6750	6750	6750	
Do 6 2nd pr	5	8850	8850	8850	
Do 6 1st pr	10	9850	9850	9850	
Do 5% pr	75	8900	8900	8900	
Do 5 1 5 pr	60	7800	7800	7800	
Do 4% pr	75	6450	6450	6450	
Can Allied	700	1050	1000	1050	+50
Cdn Brew	1000	7⅞	7⅞	7⅞	—12
CP Invst pfd	225	20⅞	20½	20⅞	+38
CPR	200	5850	5225	5225	
Cap Estates	100	255	255	255	
Cap In Ind	25425	5⅞	5	5½	+12
Centen Mtg	200	100	100	100	
Cominco	425	2300	22½	2300	+62
Corona Cred	1070	100	100	100	
Do 6 pref	695	160	160	160	
Crestbrook F	200	600	600	600	
Cr Zellerbach	200	14⅝	14⅝	14⅝	+12
Cunningham	100	1025	1025	1025	
Dis Seagrams	200	43⅝	43⅝	43⅝	
Doman Indus	800	400	400	400	+25
Do 6½ jr	200	9½	9½	9½	+12
Do wts	105	65	65	65	
Dumtar	100	8⅝	8⅝	8⅝	
F Nat Mtg	74400	600	490	600	+100
Do wts	50980	400	290	400	+90
Gill Interpr	11348	8⅞	7½	8⅞	+1⅝
Grow Wine A	800	270	260	260	—90
Do B	700	255	255	255	
Imbrex	800	470	470	470	
Inland N Gas	550	875	875	875	—25
Do 5 pfd	100	1500	1500	1500	
Inter Brew B	100	900	900	900	
John Term St	330	7⅞	6½	6½	—87
J Labatt pfd	100	2075	2075	2075	+25
Lafarge Cem	300	13⅞	13⅞	13⅞	
Do A	100	1000	1000	1000	
MacMil Blo	1563	21⅛	2100	21⅛	—1⅛
S. Madill	200	525	525	525	
Massey-Ferg	250	1600	1600	1600	—87
McCorm H B	100	50	50	50	
National Drug	150	1000	1000	1000	
Neon. Prod	13821	2250	1875	2225	+275
N/Cent Gas	150	1200	1200	1200	
Northwest Life	5	700	700	700	
Ocean Cem	1350	2150	2100	2125	—25
Okan Helic	1240	380	365	380	+15
Do wts	1300	130	125	130	—05
Pacific Pete	600	1900	17½	19⅝	+75
P West Air	3225	9⅝	8⅝	9⅝	+62
Panco Poult	10	1600	1600	1600	
Power Corp	2500	7⅝	7½	7½	
Saratoga A	2400	390	385	385	
Scott Paper	725	1800	1775	1800	+25
Steel Co	680	21⅛	20½	21⅛	+1⅛
Sun Pub A	400	2950	2850	2850	—100
Tr Can Mtg	100	200	200	200	
Tr Can Pipe	100	2575	2575	2575	
Do rts	14890	70	62	69	
Trans Mount	1750	13⅝	1300	1300	—75
Weldwood	160	1175	1175	1175	
W Coast Tr	100	2275	2275	2275	
West Herit	6000	170	160	160	
W Pac Prod	900	465	465	465	
W Pass Yuk	400	34⅛	32⅞	34⅛	
Woodward	2850	1850	1775	1775	—425
Total industrials, 239,639.					

MINES—	Sales	High	Low	Close	Ch'ge
Ace Mining	9800	29	28½	29	—01
Adera	90800	51	45	49	+02
Agassiz	3200	61	59	61	+01
Alwin	105100	167	147	165	+17
Anuk River	6200	22	21	22	+01
Arlington	115000	39	35	39	+00½
Arctic G S	45465	320	300	305	—10
Atlas Expl	55400	320	290	315	+35
Benson	77500	28	21	24	+02
Bethex Exp	8450	56	54	55	+01
Blue Star	22900	08	07	07	
Bornite	22500	24	23	23	
Bralorne	300	220	210	210	
Brenda	18995	860	800	810	—50
BrenMac	11400	29	27	28	—02
Buchanan	5000	17	16	17	+00½
Buttle Lake	27200	64	58	63	+01
Canusa	1200	16	16	16	
Capri	37500	26	24	25	+00½
Cariboo Bell	4300	60	55	60	
Carib Gold	6250	43	38	40	
Cascade Mol	4300	78	70	70	—08
Cassiar	12343	19	16	18	—01
Casino Silv	99800	84	78	81	+01
Chataway	49000	43	38	41	+02
Churchill	14800	240	205	235	+05
Coast Silv	137881	62	43	60	+16
Con Gem	3000	28	22	22	—01
Con Rexspar	9200	50	45	45	—05
C Skeena	16700	49	41	46	+04
Con Stand	17833	27	24	25	
C Can Tor	11140	26	22	25	
Con Cinch	54566	54	46	50	—05
C McKinney	9000	23½	22	23	
Con Potash	11300	14	13	14	
Cop Ridge	130450	39	35	36	
Copper Soo	14200	10½	09	09	—01
Coronet	15440	53	43	44	—09
Cowichan	16120	24	21	22	+01
Craigmont	100	980	980	980	
Crown Silv	26800	06	05	05	
Croydon	21000	55	49	51	+01
Cumont	9500	37	32	36	+06
Dolly Vard	27400	53	52	52	
Dundee	94543	25	19	23	+01½
Dynasty Ex	12755	780	770	770	—10
Earlcrest	34000	28	23	25	
Endako	2790	1025	1000	1000	—25
Ft. Reliance	500	48	48	48	
Do rts	7300	04½	04	04½	—00½
Galaxy	38000	28½	25	27	—01
Gencona	16250	12	11	11	
Gen Rts	12500	16	14	15	
Giant Expl	27000	44	42	43	—01
Giant Mas	10206	129	120	122	—05
Gold West	27600	44	40	40	—05
Granduc	3470	700	675	690	
Granisle	100	1225	1225	1225	
Highland Bell	100	1425	1425	1425	
Highmont	13800	190	155	185	+25
Hogan	20908	28	27	27	—01
Homestake	11000	20	19½	20	+01
Hudson Bay	11600	20	19	19	
Interpryo	226800	195	150	190	+30
Iskut Silver	2000	32	31½	32	—02
Jaye Expl	1000	14½	14½	14½	
Jersey Con	12300	21½	21	21	—00½
Jericho	18600	10	09	09	—00½
Kamloops	12642	09½	09	09	—00½
Lakeland	7000	28	25	28	+02
Largo	1600	30	27	30	
Long Pride	14500	09	07	07½	—00½
Lornex	23118	650	625	630	—15
Lytton	195000	210	170	190	+15
Madrona	17750	77	73	76	
Magnet Ex	16700	132	119	132	+05
Magnum	94507	168	150	150	
Mariner	11500	29	28	28½	+00½
Mid West	13800	24	21	21	—02
Mineral Mt.	1200	48	48	48	
Minex	13500	22	19	21	+02
Molymine	15534	17	15	15	—02
Mt. Wash	1000	14	13	14	+01
Nadina Ex	7100	90	80	80	—05
Nat Nickel	148090	189	167	184	—01
Native	43000	30	25	25	—06
N Cinch Ur	12195	133	123	130	+01
N Cron Bab	18600	14	13	13½	—00½
N Imperial	14175	340	330	335	
N Indian	10500	17	16	17	
N Privateer	8700	16	15½	16	+00½
Norcan	12500	34	28	28	—01
Norgold	1000	07	07	07	—01
Northlode	602500	167	141	168	+20
Northwest	23700	10	07½	09	+01½
Oro Mines	245600	49	34	49	+13
Pacific Silv	23000	13½	11	13	+02
Patricia	8600	26	24	25	—00½
PCE Exp	700	320	320	320	—05
Peel Res	53000	11	08	10½	—01
Peso Silver	12500	242	235	240	
Pine Bell	6300	24	21	21	—01
Pine Point	225	4300	3975	4300	+300
Polaris	34166	15	13	15	+02
Pyramid	6700	125	115	125	+02
Quatsino	19450	18	17	18	+01
Rodstrom	187900	37	32	36	—01
Rolling Hill	187000	28	27	27	—01
San Doh	87000	16	15½	16	—08
Shield	1500	70	61	70	+08
Silbak	5575	29	25	25	+02
Silverian	7500	27	24	27	+03
Silv Arrow	50600	22	19	20	—02
Silver Butte	50500	16½	15½	16	+01
Silver City	20000	140	107	135	+30
Silver Lee	6700	140	135	138	—07
Silv Ridge	2300	15	15	15	+00½
Silv Stand	14900	59	57	57	—02
Slo Ottawa	5500	23	21	21	
South Seas	27800	123	106	112	—12
Stall Lake	16000	150	140	145	+15
TC Explor	494765	242	195	240	+35
Tay River	19100	22	18	19	
Taylor Br	14500	20	13	20	+02
Terri Uran	10000	32	29	30	—03
Texmont	14200	82	73	82	+06
Torwest 63	139200	80	46	50	+02
Transcont E	5700	15	15	15	
Trojan	23681	22	21	21½	—00½
Utica	86567	350	325	350	+05
Vananda	6600	12	10	11	—01
Vanmetals	17000	17	16	16	—00½
Ventures	12000	32	28	28	—02
Venus	26800	101	95	96	—04
W Coast R	33300	28	26	27	—01
West Beaver	3300	06½	05	05	
Western Ex	78300	50	39	45	+05
West Mines	12380	250	225	240	+05
Westland	12700	110	103	110	
Yukon Anti	6350	34	30	32	+01
Total mines, 4,945,798.					

OILS—	Sales	High	Low	Close	Ch'ge
Al Roxana	8125	33	28	35	+06
Bata Res	159267	84	77	83	+05
Cent D Rio	1400	1500	1400	1500	+75
Comm O G	6500	30½	30	30	+03
Five Star	27000	24	21	22	—01
Ft. St. John	1800	55	54	54	—01
Futurity	81350	37	33	35	+02
Merit Oil	163759	27	23½	27	+03½
Merland	10000	45	43	44	+03
Midland	9800	06½	06	06	—00½
Peace Riv	295800	36	29	31	—03
Plains Pet	57150	31	25½	27	—03
R. Amer B	31800	75	60	70	—06
R.C. Vent	8220	35	32	33	—04
Share	24456	43	40	41	+01
Stampede	93800	178	160	166	—12
Sunlite	107800	325	260	325	+70
Total oils, 1,067,523.					

MISCELLANEOUS—	Sales	High	Low	Close	Ch'ge
Bank BC	635	2250	2200	2250	
Bk Montreal	650	1250	1200	1250	+37
C I Bk Com	200	1600	15⅝	1600	+62
Royal Bank	600	16⅝	1600	16⅝	+12
Tor Dom Bk	500	1550	1550	1550	—37
Bell Tele	131	4375	4350	4350	
C Lencourt	4000	465	465	465	
Giant Reef	10000	215	200	215	+18
Reitman Cda	500	1300	1300	1300	
Sturgeon	1000	55	55	55	
Total miscellaneous, 23,915					

TOTAL TRADED: 6,276,868.

CENTURY INN
TIMESAVER HOT LUNCHEONS
We Park Your Car Free
from 1.00

WE'LL KNOCK THE 'SPOTS' OFF YOUR CAR AND HARD WAX IT WITH SIMONIZ TOO FOR AS LITTLE AS $10
ISLAND CAR SHINE LTD.
755 Cormorant St. (behind Jolly Friar) 388-9222

LUMBER
200,000 BOARD FEET USED LUMBER
In sizes 2x10, 2x12, 3x8, 4x4, 4x12, 6x6, 6x12, 6x16, 8x8, 10x12, 12x12, and 12x18. Also 12" wide x 8 ft. spruce staging planks.
Contact K. Richmond or L. Holding
VICTORIA MACHINERY DEPOT CO. LTD.
33 Dallas Rd.—Phone 382-2141

- Property Management
- Mortgage Loans
- Property Sales
- Insurance

BUYING OR SELLING YOUR HOME?
COMPLETE REAL ESTATE SERVICE
PLUS COMPLETE STOCK AND BOND FACILITIES
BOORMAN
INVESTMENT CO. LTD.
1111 GOVERNMENT STREET 386-7521

WATERFRONT
TEN MILE POINT—$62,000
A 2-storey older home of character and charm, situated on over an acre of beautifully landscaped property providing seclusion plus magnificent views. The general plan includes a very spacious entrance hall, living room, separate dining room; 2 large bedrooms and 2 small bedrooms. The home is of Colonial design and is particularly suited to the retired couple or small family who entertain a good deal. The home, however, could be easily extended to accommodate a larger family.
For full particulars and appointment to view, call Mr. Yells, 382-2101; res., 383-5039.
HARRY FOSTER LTD.

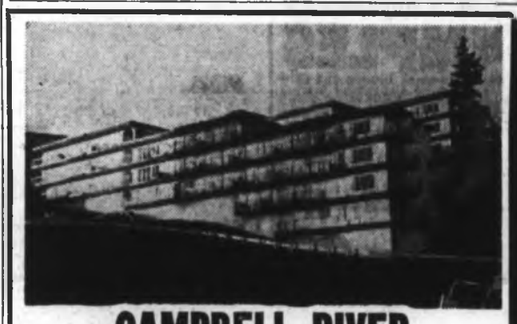
CAMPBELL RIVER
FOR SALE BY OWNER—New 50-suite Apartment, majestic harbor view. Agents welcome.
824 Cormorant St., Victoria 386-7821; eves., 385-7179

FOR ONLY $12,950 COMPLETE
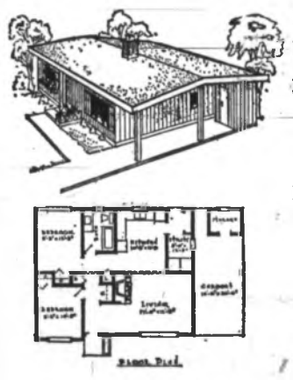
You can build this 2-Bedroom non-basement home on your lot.
N.H.A. and V.L.A. Approved
Financing Available
Call BILL KNOWLES 386-9580 anytime
SCENIC HOME BUILDERS LTD.

FOR SALE
Stevenson Memorial Baptist Church
"Making way for new things to come"
This move may make available the church of your dreams. The location of Lansdowne and Richmond will appeal to many congregations. Gather your committees together and arrange to view this fine building provided with paved parking lot and room for additional parking.
Elegant sanctuary. Excellently designed auditorium with swing-up stage, tile floors and good lighting. Smaller auditorium or classroom. Spacious kitchen with roomy cabinets and electric range. Large library or assembly room, Pastor's study, spacious foyer and two rest rooms. Expertly built, meaning savings in maintenance and fuel costs. Early possession can be arranged. Clear title and valued at $47,500. For further particulars please call Simon Flett 385-2471.
JOHNSTON & COMPANY LTD.

CREDIT BUREAU OF VICTORIA LTD.
165-10 JONES BLDG. — 723 FORT ST. — 385-3311
Phone for Free Debt Counselling Service
MEMBERS ASSOCIATED CREDIT BUREAUS OF CANADA AND AMERICA
•CREDIT AND PERSONNEL REPORTS
•ACCOUNTS RECOVERY SPECIALISTS
Established 1913

HOME WANTED
OAK BAY or CADBORO BAY AREA
(Eastern Client)
3-Bedroom or 2-Bedroom and Den.
Separate Dining Room
Price Range $30,000 - $40,000 Cash.
Please call Tom Beal for Confidential Interview
NATIONAL TRUST 388-5451 Res.: 385-6987

OPPORTUNITY
Position open for a refined gentleman to work in a house and apartment builder's office and job sites.
Preference will be given to a person with high school education or better, own car, family responsibilities, good character and personality and who is able to meet the public. Some Real Estate knowledge will be an asset.
Please give, in brief, employment background, age, marital status, etc.
All Replies Strictly Confidential
Write Victoria Press Box 330

TWO NEW SUBDIVISIONS
ARBUTUS ROAD
Sewered Lots
Paved Road
Underground Wiring
Street Lighting
Storm Drains
Water Installed
Beautifully Treed
PRICED FROM $8500 UP
HIGH CORDOVA BAY
Spectacular Views
Paved Road
Underground Wiring
Street Lighting
Storm Drains
Water Installed
Septic Tank Approved
PRICED FROM $6500 UP
CALL M. E. DUNN AT 384-2239
MAYFAIR REALTY LTD.
IN THE MALL AT MAYFAIR 386-2935

YATES MEDICAL-DENTAL BLDG.
(Corner Yates and Cook Street)
NOW RENTING
Prime Space Available:
- Main and Lower Main Floor
- Air-conditioning

COMPLETION DATE JUNE, '68
Complete Rental Information From Exclusive Leasing Agents:
P. R. BROWN & SONS LIMITED
762 FORT STREET 385-3435

ONLY $38,000
ACT FAST — HERE!
BEAUTIFUL WATERFRONT HOME
GOOD BEACH—SUPERB SEA VIEWS
ON LOVELY LOCHSIDE DRIVE
- Home in excellent condition. 1200 sq. ft. main floor.
- Two extra large bedrooms with built-ins.
- Wall-to-wall carpeting in main rooms.
- 4-pc. and 2-pc. vanity bathrooms.
- Large seaview den with bookshelves and new wall-to-wall.
- Glass sliding door from dining room to front patio
- Wall oven, double sinks, etc., in view kitchen.
- Finished rumpus room plus sewing room with washer and dryer, etc., all in basement. Good work area.
- Shell Oil automatic oil hotwater plant.
- Full copper plumbing.
- Cedar shake exterior. Double carport.
- Lovely large landscaped, fully-fenced lot.
- Sea wall and sundeck with barbequa.
- Boathouse on beach. Mooring.
- On City water but superior well used for drinking and garden watering.
- Many expensive extras.
- Excellent fishing area.

FOR APPOINTMENT TO VIEW CALL
ROBERT YOUNG, 383-4124, anytime
McAdams Investments Limited

CANADA MANPOWER CENTRE URGES
HIRE A "Uvic" STUDENT
STUDENTS WITH EXPERIENCE AS
CLERK - TYPISTS
CASHIERS
SALES CLERKS
TELEPHONE OPERATORS
HOSTESSES
RECEPTIONISTS
NURSES' AIDES
WAITRESSES
ROOM MAIDS
HOUSEKEEPERS
LIFE GUARDS
SAWMILL LABORERS
WAITERS
DRIVERS
INTERVIEWERS
CHAINMEN
LEVEL MEN
ARE AVAILABLE FROM APPROXIMATELY MAY 1 TO SEPTEMBER 15
For Assistance In Obtaining Temporary Help
PHONE 388-5521
STUDENT PLACEMENT OFFICE
CANADA MANPOWER CENTRE

UNITED INVESTMENT SERVICES LTD. APPOINTMENT

MR. JORGEN B. BAESS

Mr. H. D. Genn, manager of Division 289 Victoria, announces the appointment of Mr. Jorgen B. Baess as a representative of United Investment Services Ltd., exclusive distributors of the United group of mutual funds. Mr. Baess was formerly the naval architect with V.M.D. For years he has taken a keen interest in mutual funds and he qualified with highest marks in examinations set by Canadian Mutual Funds Association. Mr. Baess may be reached at the office of United Investment Services Ltd., Montreal Trust building, 1061 Fort Street. Phone 388-4288 or at his residence 382-1781.

By Legislation

Car Thefts Fought

WASHINGTON (AP) — The government issued several automobile safety standards Saturday night, including one effective Jan. 1, 1970, to guard cars against being stolen.

Five other new and amended standards, effective on cars built after Dec. 31, are designed to keep car doors and hoods from flying open and hidden headlights from failing to open and to assure efficient windshield wiping and defrost systems.

The standards, issued by the department of transportation's federal highway administrator bring to 22 the number issued so far under the Highway Safety Act of 1966.

No substantial changes were made in the latest six rules from their proposals, issued last Dec. 26.

The theft protection standard requires that cars have a device which warns the driver if he leaves his key in the ignition lock. It also requires that when the key is out of the lock either the car's steering or its drive mechanism must be inoperable.

Dr. William Haddon Jr., director of the National Highway Safety Bureau, said an estimated 650,000 cars were stolen in 1967 and an estimated 100,000 of those were involved in crashes.

Standards for door - lock systems will be required to keep occupants from falling out of cars in case of crashes and to keep children from accidentally opening doors from the inside.

Save money
LEASE!
No capital outlay, a predictable monthly budget for any number of cars or trucks. For any leasing plan to meet any need see our Leasing Manager.

'68
DODGE
CHRYSLER
CORONET
DART

NATIONAL
Chrysler - Dodge
819 Yates 384-8174

Company Runs Strike Vote Then Seeks Injunction

VANCOUVER (CP) — A B.C. Supreme Court judge reserved decision Friday in a case which was described as unique in British Columbia labor law.

In the case Westeel - Rosco Ltd., of Vancouver is seeking an injuction against a strike by its office workers on the grounds the walkout is illegal.

Terms of the injunction would be to restrain the office and technical workers union, two of its officers and the B.C. Federation of Labor and its assistant secretary from encouraging, authorizing or participating in the strike.

MAJORITY AGAINST

Company lawyer Phillip Shier told Mr. Justice E. E. Hinkson he contends the strike is illegal because in a vote conducted by the company a majority 19 to 14 was against it.

"It is perhaps unique in the history of labor law in this province that a strike vote was conducted by a company rather than by the union or under government supervision, but I can find nothing which prohibits it," he added.

SAME PEOPLE

Mr. Shier said if the application fails, the company seeks an alternative injunction restraining the same people from inducing a breach of contract between the company and members of another union, the United Steelworkers of America.

He said about 50 members of the steelworkers union refused to cross a picket line set up by the office workers Thursday and Friday.

The judge said he would hand down his decision Monday.

Lawyer Ken Page, for the office workers union and union officials Opal Skilling and Brian James, said the strike is legal and picketing has been peaceful.

He said the union complied with all provisions of the Labor Relations Act before the strike began, including holding a secret ballot of all members of the bargaining unit. "Those who voted were unanimously in favor of striking."

He produced an affidavit by Mrs. Skilling saying she had been told by union stewards at the plant that not all union members were allowed to vote in the company-conducted ballot, and that some people who should not have taken part were allowed to vate.

REAL ESTATE SALES PEOPLE
If you are highly responsible and successful we would like to talk with you.
BYRON PRICE & ASSOCIATES LTD.
385-2458

WE HAVE
ECONOMY CARS TOO!
From Daily
$3
small cars
compacts $5
full size $7
40-mile Daily Minimum
AVIS Rent-a-Car
800 Douglas St. 386-8468

TRUE-LIFE ADVENTURE! ALL-NEW
THRILL ... on a trail of EXCITEMENT into unknown Northern British Columbia ...to the Lair of Nature's most Dangerous Animal... THE GRIZZLY!
GORDON EASTMAN PRESENTS
HIGH WILD & FREE
BIG SCREEN— FULL COLOR
LIVE with the last of the mountain men through an incredible summer on a heart-stopping SEASON HITS CANADA!
STARTS WEDNESDAY
ODEON
780 YATES ST. 383-0513

Contract Hang-Up

Phone Talks Slow, Calls Go Through

NEW YORK (AP) — Prospects for an early settlement of a United States-wide telephone strike dimmed Saturday.

Patrick J. Morgan, top negotiator for the striking AFL-CIO Communications Workers of America, and J. S. Griggs, director of labor relations for the struck Western Electric Co., met privately but no progress was reported.

PICKET LINES

The walkout began April 18, when 23,000 installers struck Western Electric, manufacturing arm of the Bell System. Other phone company employees, including operators and clerks, have been honoring CWA picket lines in some areas and an estimated 200,000 Bell employees are now off the job.

The CWA president, Joseph A. Beirne, was back in Washington, the union's headquarters, after a quick trip to New York Friday, during which he was briefed by Morgan.

CALLS SLOWER

Telephone installers at Western Electric averaged $3.27 hourly before the strike while other employees averaged $2.79, according to the company. The CWA rejected an 18-month wage increase of 7.5 per cent in voting to strike.

The strike has slowed the handling of special long-distance calls such as person-to-person and credit card calls, but the bulk of long distance calls have gone through on the direct dialing system.

Yorkshire Trust Company
737 FORT STREET 384-0514

GUARANTEED INVESTMENT CERTIFICATES
One Year 7¼% Two, Three, Four and Five Years 7%
Minimum $500

GUARANTEED TRUST DEPOSIT RECEIPTS
From Demand @ 5½% to 364 Days @ 7¼%
Minimum $5,000

MEMBER OF CANADA DEPOSIT INSURANCE CORPORATION

F. C. Pollard Vice-President
J. D. Jameson Manager

FOR SALE

Exclusive Properties Designed and Built by
GREENBANK DESIGNS (CON. DIV.) LTD.

EXECUTIVE HOME AT 10 MILE POINT
Built in 1966 on ½-acre lot. Large living room with sunken area. Separate dining, den, 3 bedrooms. Carpets and drapes included.
BEST OFFER OVER $43,000

ANOTHER EXECUTIVE HOME
Ready approx. 2 weeks. Seapoint Drive, Ten Mile Point. This is a beautifully appointed home, designed to suit the location. 4 bedrooms, double garage.
$41,500

FOR INVESTMENT— 3 ATTRACTIVE DUPLEX UNITS
In good rental area. All let at good rentals. Each unit has large living room, 2 bedrooms, fenced gardens nicely landscaped. Will sell separately if necessary.
At $28,000 per unit. Good mortgage.

For further particulars and appointment to view contact
GREENBANK DESIGNS
CONTRACT DIVISION LTD.
No. 12 Centennial Square, Victoria
Phones: Day—385-0991. Evenings—383-1834 or 477-4865

Let Us Design and Build Your Next Project
The GREENBANK METHOD is a System of Complete Design, Planning, Supervision and Construction Service Under a Single Contract.
When co-ordinated with an owners knowledge of his requirements, facilities result which produce for him the maximum economic benefits.

Service to Seattle Off Two Weeks

JUNEAU, Alaska (AP)—Alaska State Ferry service from Seattle to Alaska will be suspended for two weeks after the May 25 sailing from Seattle, Public Works Commissioner Harold Strandberg said Friday.

Service will resume with one of the vessels of the Malaspina class June 12 with a departure from Skagway, Alaska, to arrive in Seattle June 16. Thereafter through the summer, weekly departures from Seattle will be on Sunday.

THREE TRIPS

Strandberg also said Friday the new state ferry, the Mv. Stena Britannica, will make three round trips a week, starting in mid-June, between Prince Rupert, B.C., and Haines, Alaska. The 363-foot Swedish-built Britannica will not serve Seattle as had been previously contemplated.

The department of public works decided to continue the Southeast Alaska-Puget Sound run with an American-built ferry because it could carry freight, while the Britannica, under the Jones Act, could not, if cargo were shipped between American ports.

ONE STOP Insurance Service!
for Business • Home Car • Life
Federated INSURANCE
Call JOHN F. H. HISSINK

Bus. 382-8042
Res. 385-6879

EMPRESS MOTORS APPOINTMENT

CHRIS WATKINS
We are pleased to announce the appointment to our sales staff of Mr. Chris Watkins, well known in Victoria for his extensive knowledge in the automobile business. Chris will appreciate seeing his many friends and former clients to show them the Pontiac-Buick-Goodwill cars and GMC Trucks. He now represents Empress Pontiac Buick Ltd.
AT
Empress
PONTIAC-BUICK LTD.
Douglas at Topaz
382-7121

CASH
for
Mortgages and Agreements
If you have sold your home with a down payment and are carrying the balance on an agreement for sale, a first mortgage or a second mortgage with monthly payments, and you would now like to receive your balance in cash, phone 386-6175 and ask for J. DONALD SMITH. Immediate cash available.
P.S.: List your home or property with me for quick results. A phone call today will be appreciated; 28 years of real estate experience.—J.D.S.
JOHN MOLYARD AGENCIES LTD.
1964 Oak Bay Avenue

ANNOUNCEMENT

J. J. ARMSTRONG
L. B. Williams, president of Hagar Investment, is pleased to announce the appointment of J. J. Armstrong as Retail Sales Representative. A native Victorian, Mr. Armstrong graduated from U.B.C. and was a honor graduate of Canadian Securities Course. He was also associated with Claremont Poultry, where he held the position as president before his appointment to Hagar Investment. Mr. Armstrong will be dealing in all types of investment securities.
Hagar Investments Ltd.
614 Yates Street 384-0531

C. J. H. HOLMS

P.R. BROWN & SONS, LIMITED
"Serving Victoria Since 1900"
University School, Royal Military College and a veteran of two world wars is the record.
Cecil Holmes is a native son whose real estate connections started in 1946. Over the years Cecil has accumulated a vast reservoir of knowledge and experience which is at your service.
Call him today—he specializes in top-flight residential property.
A member of the team in the Real Estate Department headed by J. N. Murdoch, F.R.I., R.I. (B.C.), sales manager, offering professional service combining competence, experience and integrity.
762 Fort Street Phone 385-3435

E. G. "TED" SMYTH Realtor

JOYCE NEILL President

FRANCIS G. NEILL Secretary-Treasurer

EMIL IZIK Realtor

METROPOLITAN REALTY LTD.
Specializing in All Types of Real Estate Service

Members of the Victoria Real Estate Board

In Real Estate look to an Expert . . . Metropolitan Realty Ltd. People have come to know us, not only for our prompt, efficient and expert service, but by our courteous staff. Our realtors know what to look for when buying or selling a home or business. You can always depend on them to do the job for you.

Come in soon and meet our courteous staff. They will be glad to assist you in any phase of Real Estate.

ROBERT VANDE KAMP Realtor

ANNIE MAY CLARKSON Realtor

Sales-Listings
COMMERCIAL PROPERTIES
RESIDENTIAL
INDUSTRIAL
BUSINESSES
MORTGAGES
INSURANCE

LIST WITH US for FASTER RESULTS

NEVA PENNIE Realtor

HOWARD W. MITCHELL Realtor

PATRICK DOERKSEN Realtor

DARLA SPIERS Secretary

MARION FORTIER Realtor

METROPOLITAN REALTY LTD.
1320 GOVERNMENT ST. PHONE 386-3585

St. Louis Nips Stars After Spectacular Rally

Roberts

ST. LOUIS—St. Louis Blues, trailing by three goals with eight minutes left and still behind with 11 seconds left, completed a spectacular comeback with an overtime goal Saturday night to square their Stanley Cup semi-final with Minnesota North Stars at 2-2.

A quick shot by Gary Sabourin, playing on a regular line for the first time in two games, in the second minute of extra time snapped the 3-3 tie.

Fifth game of the best-of-seven series between the National Hockey League's expansion-division finalists is scheduled here Monday night.

The sixth game will be in Minneapolis on Wednesday and the seventh if needed, back here next Friday.

North Stars, getting steady goalkeeping from Cesare Maniago, appeared to be in control after scoring twice in the first period, once in the second and holding the Blues out until past the half-way mark of the final 20 minutes.

Rookie Walt McKechnie, brought up from Phoenix of the Western League, opened the scoring in the fifth minute and Jean-Paul Parise made it 2-0 10 minutes later.

BOTH ON POWER PLAYS

Both goals came on power-plays with Barclay Plager in the penalty box each time.

Wayne Connelly, leading goal-getter in the Western Division, scored in the last minute of the second period, and it appeared to be enough until two former Montreal Canadiens got the Blues started back.

Jim Roberts, a penalty-killer with Canadiens who has been playing both as a forward and a defenceman for the Blues, started it at 11:57 of the final period when he scored on a play with Dickie Moore and rookie Tim Ecclestone.

Then Moore came through a minute later to set the stage for a wild finish.

STRATEGY PAYS

Coach Scotty Bowman took Glenn Hall out of the nets and sent out six attackers in the last minute, a strategy which paid off when Barclay Plager made amends for his penalties by feeding the puck to Roberts, who tapped it past Maniago with 11 seconds left.

With the North Stars on the run, Sabourin got his goal after Terry Crisp had pulled the defence to one side before laying over a perfect pass from the left side.

★ ★ ★

FIRST PERIOD

1. Minnesota, McKechnie (McCord, McMahon) 4:42.
2. Minnesota, Parise 14:40.

Penalties—B. Plager (St. L.) 2:38, 14:17.

SECOND PERIOD

3. Minnesota, Connelly 19:37.

Penalties—MacDonald (M) 6:59; Melnyk (St. L.) 15:32.

THIRD PERIOD

4. St. Louis, Roberts (Moore, Ecclestone) 11:57.
5. St. Louis, Moore (Keenan, R. Plager) 12:57.
6. St. Louis, Roberts (B. Plager) 19:49.

Penalties—Woytowich (M) 14:42.

OVERTIME

7. St. Louis, Sabourin (Crisp) 1:32.

Penalties—None.

Pain in the Neck May Sideline Gump

MONTREAL (CP)—Lorne (Gump) Worsley, Montreal Canadiens league-leading goalie, took treatment Saturday for a large-size pain in the neck, but no decision will be reached until game time today about his playing status.

Canadiens currently lead Chicago Black Hawks 3-1 in games in their Stanley Cup semi-final round.

Worsley, who suffered a sprained neck in a collision with Chicago's powerful Bobby Hull midway through the first period of Thursday night's game in Chicago, was the only Montrealer not on hand for a full-scale Saturday morning workout here.

Today's game will be telecast on Channels 7 and 12 starting at 11 a.m. and on Channels 2 and 6 starting at 11:30 a.m.

Yvon Belanger, Forum physiotherapist, said the 39-year-old Worsley received treatment Saturday and now will rest until game time.

MOST HEALTHY

If Worsley is declared unfit his Vezina Trophy partner, young Rogatien Vachon, will take over.

Belanger said after the Saturday workout that the remainder of the club is healthy and in fine spirits despite its 2-1 loss in Chicago Thursday.

Worsley says he doesn't recall anything about the accident which saw him jammed against the goal post by the onrushing Hull as the Chicago left winger scored the first of his two goals Thursday.

"I was face down on the table when I woke up in the Chicago clinic," Worsley said. 'I wanted them to turn me over but nobody wanted to take a chance until somebody in the Chicago hospital looked at me."

He had been wheeled face down and unconscious from the ice and remained in that position all the way to hospital. After x-rays and examination he was released in time to catch the train back to Montreal with the team.

Up-Island Teams Dominate Soccer

PORT ALBERNI — Up-Island teams triumphed in three of the four closely contested games Saturday in the opening day of the two-day Vancouver Island Shriners Juvenile Soccer Championships.

Biggest shock of the day came in the Division V game when Alberni Valley Elks downed B.C. champions Gorge FC, 2-1, to capture the title in the tournament which pits the league champion from the Lower Island Association against the northern league champion.

OTHER SCORES

Sproat Lake won the Division VII title, 2-1, over Lake Hill Kiwanis, Nanaimo Harewood Windley Plumbing downed Victoria Public Service Legion, 1-0, for the Division VI title.

Gorge FC salvaged a title for Victoria in the final game of the day, blanking Alberni Valley Jaycees, 1-0, in the Division IV game.

Alberni's victory in the Division V final came on a second-half goal by Ralph Krogfoss, the inside right. Ken Taylor had given Elks an early lead but Randy Kromm tied the game for Gorge before the intermission.

Elks defended with great determination but Gorge was unlucky in not scoring at least one more goal. One shot hit the underside of the crossbar and somehow stayed out in the scramble.

SHUTOUT BY JOHNSTONE

David Cronk's goal at 17 minutes of the second half brought home the Gorge championship with Scott Johstone earning the shutout in the win against Jaycees.

The scoring in the other two games all came in the first half. Robert Naesgaard and Greg Matthews scored for Sproat Lake while Chris Bridgmann replied for Lake Hill. Harewood won on Gary Venuti's goal and the shutout performance of goalkeeper Ted Van Weis.

Four matches are scheduled for today at Tenth Avenue Park followed by the presentation of awards and closing ceremonies. First game starts at 10 a.m.

Firemen Lose ---But Win

VANCOUVER (CP) — Vancouver Columbus defeated Vancouver Firefighters 1-0 Saturday night but lost the Pacific Coast League championship by one goal.

Firefighters took the top star trophy in the two-game, total-point series 2-1 after winning the opener 2-0.

Sergio Zanatta booted the lone goal Saturday four minutes into the second half for the Columbus victory before 1,100 fans.

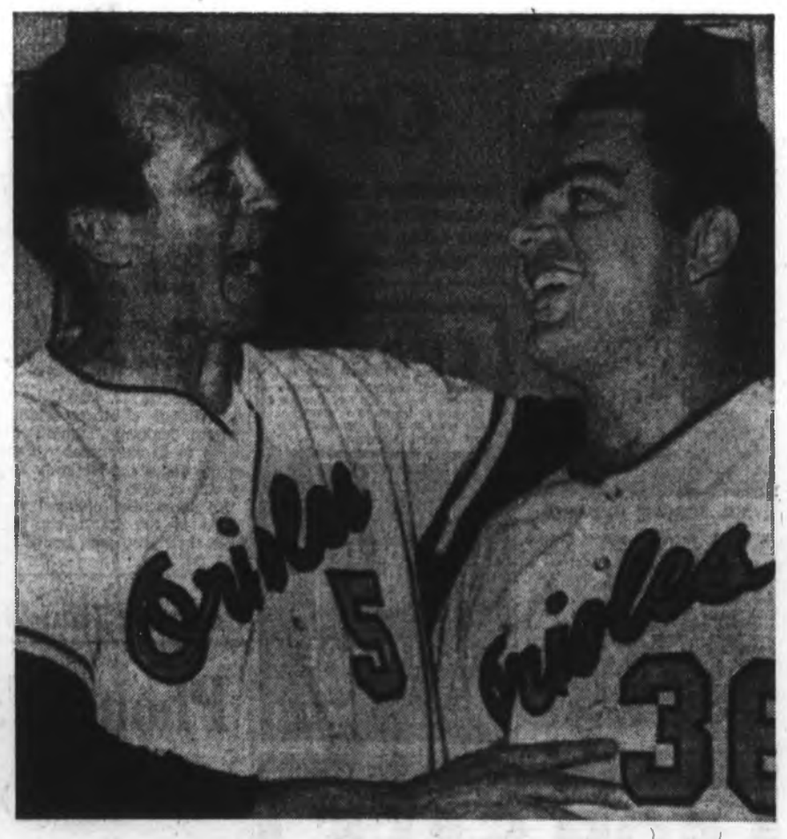

Orioles' Brooks Robinson (1) Congratulates Phoebus on no-hitter

Robinson Helps . . . . . Umpire, Too

Phoebus Pitches No-Hitter

Helped by a controversial out call at first base and a spectacular catch by Brooks Robinson, Tom Phoebus, 26-year-old righthander, pitched a no-hitter Saturday as Baltimore Orioles blanked Boston Red Sox, 6-0.

Phoebus, starting his second major league season and now 3-1 for the year, struck out nine and walked three.

He had his closest calls in the third and eighth innings.

ANDREWS EJECTED

In the third inning, Mike Andrews hit a bouncer off Phoebus' glove and shortstop Mark Belanger grabbed the ball and made a hurried throw to first base.

Umpire Bill Valentine called it an out, starting a spirited protest which ended with Andrews thrown out of the game.

Robinson saved the no-hitter with one out in the eighth inning when he dove headlong to his left to spear a vicious drive hit by Rico Petrocelli.

The Red Sox, apparently loathe to take any of the credit away from Phoebus, declined to become involved in post-game controversy about the out call on Andrews.

St. Louis Cardinals tacked another half game on their National League lead as Nelson Briles, 23-year-old righthander, extended his two-season win streak to 14 games by gaining credit for a 7-5 win over Pittsburgh Pirates.

Briles, now 4-0 this season, lasted until the eighth, when Roberto Clemente hit a three-run homer, but the Cardinals had built up a 6-1 lead with the help of five Pittsburgh errors.

San Francisco Giants moved into second place, two and a half games back, by knocking over Los Angeles Dodgers, 3-0, with Mike McCormick coming up with a five-hitter to record his first win of the season.

DUROCHER TOSSED OUT

Loudest action came in Chicago, where Cub-manager Leo Durocher got himself tossed out of a losing game against Houston Astros after an argument over the new spitball rule.

Durocher left under orders before the first out was made. Umpire Al Barlick called a ball against starter Rich Nye for putting his hand to his mouth with lead-off hitter Ron Davis at bat.

Durocher came out of the dugout, said a few words to third-base umpire Barlick on his way to speak to Nye, then headed back for his dugout.

WILL DEMAND HEARING

He never got there, getting into a heated argument with Barlick on the way back which lasted for almost 10 minutes and ended up with eviction.

"If I get fined for getting thrown out I'm going to demand a hearing," Durocher proclaimed after the game. "What has this game come to if you can't ask a simple question?"

★ ★ ★

AMERICAN LEAGUE

	W	L	Pct.	GB
Detroit	10	3	.769	—
Minnesota	9	5	.643	1½
Baltimore	9	5	.643	1½
Washington	9	6	.600	2
Boston	7	5	.583	2½
New York	7	7	.500	3½
Oakland	7	8	.467	4
Cleveland	6	8	.429	5
California	5	10	.333	6
Chicago	1	11	.083	8½

Detroit .....100 211 110—7 14 0
New York .....000 000 000—0 5 1
McLain 2-0 and Freehan; Peterson 1-1; Bouton (6), Downing (9) and Gibbs
Homeruns: Detroit — McAuliffe (3rd), Northrup (1st).

Chicago .....100 000 000—6 9 1
Minnesota .....020 010 01x—4 8 1
Horlen 0-4, Priddy (2), Wilhelm (7) and Josephson; Merritt 3-1 and Roseboro.

Oakland .....200 040 000—6 9 1
California .....000 000 030—3 5 3
Hunter 1-3, Pierce (8), Aker (9) and Lachemann; Hamilton 1-1, Locke (5), Burgmeier (7), Rojas (9) and Rodgers, Satriano (7). Homerun: California — Repoz (8th).

Boston .....000 000 000—0 6 2
Baltimore .....004 010 01x—6 10 2
Wasiewski 2-1, Rogersburk (6) and Howard, Oliver (4); Phoebus 3-1 and Blefary.

Cleveland .....000 000 1—1 2 0
Washington .....100 001 0—2 4 4
McDowell 1-1, Grammy (7), Baldwin (8) and Sims; Pascual 3-1 and Cash.
San Francisco .....100 001 01x—3 7 1

NATIONAL LEAGUE

	W	L	Pct.	GB
St. Louis	11	4	.733	—
San Francisco	8	6	.571	2½
Los Angeles	8	7	.533	3
Cincinnati	7	7	.500	3½
Atlanta	7	8	.467	4
Philadelphia	7	8	.467	4
Houston	6	7	.462	4
Pittsburgh	6	7	.462	4
Chicago	6	8	.429	4½
New York	5	9	.357	5½

New York .....110 000 001—3 7 4
Cincinnati .....100 001 00x—2 7 0
Ryan 1-2, Short (6), Sehme (8), Koonce (9) and Grote; Pappas 2-1 and Bench. Homeruns: New York—Boswell (1st), Swoboda (6th).

Los Angeles .....000 000 000—0 5 0
San Francisco .....100 001 01x—2 7 1
Drysdale 1-2, Brewer (8) and Haller; McCormick 1-2 and Hiatt. Homeruns: San Francisco—Mays (2nd), Hiatt (1st).

Houston .....000 106 100—8 9 1
Chicago .....000 001 000—1 7 3
Giusti 2-1 and Bateman; Nye 0-2, Stoneman (6), Lamabe (6), Tiffenauer (9) and Hundley. Home run: Houston—Wynn (1st).

Philadelphia .....000 300 010—4 8 2
Atlanta .....001 000 000—1 6 1
Fryman 3-1 and Ryan; Kelley 1-2, Carroll (4), Upshaw (8) and Tillman. Home runs: Philadelphia—Allen (3rd), Callison (1st).

Pittsburgh .....000 100 021—5 10 5
St. Louis .....000 030 03x—7 8 1
McBean 3-1, Kline (4), Walker (7), Moose (8) and May, Taylor (7); Briles 4-0, Willis (8), Hoerner (9) and McCarver. Home runs: Pittsburgh—Stargell (2nd), Mazzone (1st); St. Louis—Brock (3rd).

Adanac Rally Tops Bellies

NEW WESTMINSTER (CP) — Portland Adanacs scored four goals in the final period Saturday night to defeat New Westminster Salmonbellies 8-6 in an exhibition lacrosse game.

Portland goals were scored by Doug Wallsmith, Jack Barclay and John Allen with two each and Jim Watson and Whitey McKean with singles.

New Westminster got three goals from Wayne Shuttleworth and singles from Ed Goss, Ron Flaten and Ian Ball.

SOLUNAR TABLES
WHEN TO FISH OR HUNT
by Richard Alden Knight

According to the Solunar Tables calculated for this area, the best times for hunting and fishing for the next 10 days will be as follows (Times shown are Pacific Daylight Saving Time):

AM Minor	AM Major	PM Minor	PM Major
TODAY			
6:15	12:25	8:55	12:45
TOMORROW			
6:45	1:05	10:05	1:35
TUESDAY			
7:20	1:45	11:05	2:10
WEDNESDAY			
8:00	2:30	—	2:55
THURSDAY			
8:50	3:15	12:10	3:45
FRIDAY			
9:50	4:10	12:50	4:35
SATURDAY			
10:55	4:55	1:50	5:20
SUNDAY			
12:05	5:45	2:30	6:10
MONDAY			
1:10	6:35	2:55	7:00
TUESDAY			
2:15	7:30	3:20	7:55

Major Solunar periods, lasting 1½ to 2 hours, dark type.
Minor periods, shorter in duration, light type.

FAN FARE

By WALT DITZEN

Shamrocks Fined $300

VANCOUVER (CP) — Victoria Shamrocks of the National Lacrosse Association were fined $300 Saturday for failing to dress a full team for an exhibition game.

Tom English, western commissioner of the association, said Victoria dressed only 10 players for a game scheduled in Haney Friday night against New Westminster Salmonbellies.

League regulations require a minimum of 13 players dressed for a game.

Practice Today

James Bay Athletic Association of the Commercial Softball League is holding a practice today at MacDonald Park starting at 11 a.m. All interested players are invited to attend.

Vancouver Dolphins Lead B.C. Indoor Swim Meet

The host Victoria Amateur Swimming Club, "Olympians", made a strong showing Saturday in the first day of the B.C. indoor age-group and open swimming championships at the Crystal Garden.

Olympians trail leading Canadian Dolphin Swim Club of Vancouver, 283-221, and claimed two of the eight Canadian age class records set during the first half of the meet which concludes today at the Crystal.

Jim Gollmer and Dale Long of the host club set records in leading their strong team to a strong hold on second place, 80 points ahead of third-place Hollyburn Country Club of North Vancouver.

Gollmer set his mark in the 200-yard medley relay for boys' 13-14, finishing in 2:19.9, .6 of a second better than the old mark held by Bill Kennedy of London, Ont. Gollmer also won the 100-yard freestyle event to become one of the six double winners of individual events.

Long twice lowered his old mark of 1:23.3 for the 10-and-under backstroke with a 1:15.8 time in the heats and 1:14.2 in the final.

Stephen Pickell of Dolphins, who tied the 1.15.8 time in pushing Long in the backstroke, set a record of 1:07.2 in the 10-and-under freestyle.

The other records set in the finals were a 2:31.4 performance by the Dolphins' 10-and-under boys' medley relay team and a 1:10.7 mark by Lindsay Torrance of Vancouver Arbutus in the 10-and-under freestyle, lowering the record of 1:11.9 set by clubmate Sara MacFayden earlier in the day.

Three records came in the heats with Andrea Carter winning the girls' 11-12 butterfly in 1:09.4, Kathy Tidey of Hollyburn swimming the 13-14 individual medley in 2:27.8 and the 13-14 Candian Dolphins medley relay team lowering the girls' mark to 2:08.4.

OTHER DOUBLE WINNERS

Miss Tidey was a double winner in the finals as were Lorrie Cosby of Olympians, Sylvia Dockerill and Alan Kimber of Dolphins and Bob Spencer of Port Angeles.

Fourth in the standings are New Westminster "Y" Kings, with 78 points, followed by Tsawwassen (66), Vancouver Amateur Swim Club (60), Juan De Fuca Cohoes (40), Port Angeles (38), Burnaby Tyees (37), Arbutus (35), Victoria "Y" (5), Vancouver "Y" and Port Alberni.

Heats start today at 8:30 a.m. and the finals start at 5 p.m.

★ ★ ★

MEN'S EVENTS

Eight-and-under

50-yard backstroke: 1. Shaun Hurly (BTSC); 2. Robbie Barton (Y Kings); 3. Kirk Elliott (TSA). Time 41.3.

50-yard butterfly: 1. Robbie Barton (Y Kings); 2. Bruce Wallace (HCC); 3. Shaun Hurly (BTSC). Time 45.4.

10-and-under

100-yard backstroke: 1. Dale Long (Vic O); 2. Stephen Pickell (CDSC); 3. William Geddes (HCC). Time 1:14.2. (Canadian record.)

100-yard freestyle: 1. Stephen Pickell (CDSC); 2. Mike Williamson (CDSC); 3. Dale Long (Vic O). Time 1:07.2 (Canadian record.)

200-yard medley relay: 1. Canadian Dolphins Olympians; 2. Vic O; 3. Hollyburn. Time 2:31.4. (Canadian record.)

11 and 12

100-yard backstroke: 1. Alan Kary (Y Kings); 2. Hal Stovall (HCC); 3. Craig Beattie (CDSC). Time 1:11.3.

100-yard freestyle: 1. David Hobbs (Y Kings); 2. Don MacFayden (AC); 3. Alan Kary (Y Kings). Time 1:08.

200-yard medley relay: 1. Canadian Dolphins; 2. Hollyburn; 3. Victoria Olympians "A". Time 2:12.3.

13 and 14

100-yard backstroke: 1. Tim Mots (Vic "O"); 2. Bill Sherwood (Vic "O"); 3. Craig Currie (Vic "O"). Time 1:07.9.

100-yard freestyle: 1. Jim Gollmer (Vic "O"); 2. Mike Carter (CDSC); 3. Jim Ervin (PASC). Time 58.5.

200-yard individual medley: 1. Jim Gollmer (Vic "O"); 2. Mike Carter (CDSC); 3. Tim Cairney (Vic O). Time 2:19.9. (Canadian record).

200-yard medley relay: 1. Victoria Olympians "A"; 2. Canadian Dolphins SC; 3. Victoria Olympians "B".

15 and 16

100-yard backstroke: 1. Bob Spencer (PASC); 2. Bill Robertson (VASC); 3. Brian Budd (TSA). Time 1:02.3.

100-yard freestyle: 1. Bill Robertson (VASC); 2. Vito Dunford (Vic O); 3. Derek Sandison (PASC). Time 55.2.

200-yard medley relay: 1. Victoria Olympians; 2. Juan de Fuca Cohoes; 3. "Y" Kings. Time 1:59.8.

Open

200-yard breastroke: 1. Alan Kimber (CDSC); 2. Mike Chamberlain (PASC); 3. Vito Dunford (Vic O). Time 2:32.1.

100-yard butterfly: 1. Bob Spencer (PASC); 2. Larry Hartney (CDSC); 3. Brian O'Sullivan (HCC). Time 59.9.

200-yard individual medley: 1. Alan Kimber (CDSC); 2. Brian O'Sullivan (HCC); 3. Grant Trelear (Vic O). Time 2:12.2.

200-yard medley relay: 1. Victoria Olympians; 2. Canadian Dolphins SC; 3. Port Angeles. Time 1:52.

WOMEN'S EVENTS

Eight-and-Under

50-yard backstroke: 1. Cathy Jones (HCC); 2. Rosemary Loehrich (HCC); 3. Jill Geddes (HCC). Time 42.4.

50-yard butterfly: 1. Rosemary Loehrich (HCC); 2. Sarah McDonald (HCC); 3. Cathy Jones (HCC). Time 44.8.

10-and-Under

100-yard backstroke: 1. Debbie Bangston (CDSC); 2. Vicki Elliott (TSA); 3. Joanne Loehrich (HCC). Time 1:22.2.

100-yard freestyle: 1. Lindsay Torrance (AC); 2. Sara MacFayden (AC); 3. Vicki Elliott (TSA). Time 1:10.7. (Canadian record.)

200-yard medley relay: 1. Arbutus; 2. Tsawwassen; 3. Canadian Dolphins. Time 2:34.0.

11 and 12

100-yard freestyle: 1. Cathy Jagger (VASC); 2. Monique Vonk (VASC); 3. Sheila McNicol (VASC). Time 1:04.9.

100-yard butterfly: 1. Andrea Carter (CDSC); 2. Sandra Fraser (TSA); 3. Monique Vonk (VASC). Time 1:10.2.

200-yard medley relay: 1. Tsawwassen; 2. Canadian Dolphins "A"; 3. Vancouver Amateur. Time 2:32.1.

13 and 14

100-yard freestyle: 1. Karen Zajac (CDSC); 2. Carole Smith (CDSC); 3. Brenda Meredith (Vic O). Time 1:01.1.

100-yard backstroke: 1. Kathy Tidey (HCC); 2. Donna Marie Gurr (CDSC); 3. Karen Zajac (CDSC). Time 1:08.4.

200-yard individual medley: 1. Kathy Tidey (HCC); 2. Angela Pepe (CDSC); 3. Rose Marie Pepe (CDSC). Time 2:28.4.

200-yard medley relay: 1. Canadian Dolphins "A"; 2. Victoria Olympians "C". Time 2:09.4.

15 and 16

100-yard backstroke: 1. Lorrie Cosby (Vic O); 2. Gayle McLaughlin (VASC); 3. Diane Rogers (Y Kings). Time 1:10.1.

100-yard freestyle: 1. Lorrie Cosby (Vic O); 2. Sylvia Dockerill (CDSC); 3. Greta Westwood (CDSC). Time 1:02.3.

200-yard medley relay: 1. Canadian Dolphins; 2. "Y" Kings; 3. Victoria Olympians. Time 2:09.2

Open

200-yard breastroke: 1. Sylvia Dockerill (CDSC); 2. Rose Marie Pepe (CDSC); 3. Mary-Pat Pumfrey (Vic O). Time 2:42.8.

100-yard butterfly: 1. Carole Smith (CDSC); 2. Anna Marie Pepe (CDSC); 3. Ellen Mattson (HCC). Time 1:08.3.

200-yard individual medley: 1. Sylvia Dockerill (CDSC); 2. Ellen Mattson (HCC); 3. Lorrie Cosby (Vic O). Time 2:27.5.

200-yard medley relay: 1. Victoria Olympians; 2. "Y" Kings. Time 2:12.5.

At Western Speedway

Smith Steals Show

Sophomore modified driver Roy Smith of Victoria stole the show Saturday in the opening event of the oval racing season at Western Speedway before 3,482 fans.

Smith scored a clean sweep of the "A" trophy dash, fast heat and main event, dueling each time with Victoria rookie Tony Mortel with the local boys overcoming the challenge of the Indianapolis-style sprint cars from the United States.

Smith had only five races on the Canadian American Modified Racing Association trail last year while it was the first test behind the wheel of a modified for Mortel, one of the leading stock car drivers last year.

Best race of the program was the fast heat with Smith trailing Mortel, who posted the fastest lap in the time trials, for all but the last half of the eighth and final lap.

Vern Church of Seattle was third behind Smith and Mortel in both the trophy dash and heat.

Smith and Mortel won out over favored Al Keller of Seattle, driving a car that had been raced at Indianapolis, in the 20-lap main event.

Local stock car season opens next Saturday at Western.

"B" dash—1. Neil Honka (Seattle); 2. Tom Simpson (Victoria).

"A" dash—1. Roy Smith (Victoria); 2. Tony Mortel (Victoria); 3. Vern Church (Seattle).

Fast heat—1. Smith; 2. Mortel; 3. Church.

Second heat—1. Honka; 2. Dave Ehlers (Edmonds); 3. Ed Peterson (Seattle).

Third heat—1. Ehlers; 2. Vern Gardner (Bothell); 3. Honka.

Main event—1. Smith; 2. Mortel; 3. Al Keller (Seattle).

PCL Baseball

EASTERN DIVISION

	W	L	Pct.	GBL
Okla. City	7	2	.778	—
Tulsa	5	3	.625	1½
Phoenix	5	4	.500	2½
San Diego	4	4	.400	3½
Indianapolis	4	7	.364	4
Denver	2	4	.333	3½

WESTERN DIVISION

	W	L	Pct.	GBL
Seattle	8	3	.667	—
x-Spokane	6	4	.600	½
Portland	6	4	.600	½
Vancouver	4	5	.444	2
x-Hawaii	4	6	.400	2½
Tacoma	3	7	.300	3½

x- Late game not included.

Vancouver ..... 000 000 000—0 5 3
Tacoma ..... 011 000 00x—2 6 1
Meyer (4-1, Handrahan (6), Duliba (8) and Huyke; Reberger 2-1, Church (8) and Felska. Home run: Tacoma—Browne (1st).

Attendance: 1,073.

Seattle 1, Portland 5.
Denver 2, Tulsa 8.
San Diego 7, Indianapolis 3.
Phoenix 2, Oklahoma City 5.

FRIDAY

Spokane 1, Hawaii 0.

ATTENTION GOLFERS
Watch For Our Opening Announcement
AT AN EARLY DATE
PARKLAND PAR 3 GOLF
4890 W. Saanich
VICTORIA
479-6212

VAN ISLE DRAGWAYS
— presents —
150-M.P.H. DRAG RACING
SEASON'S OPENER
SUNDAY, APRIL 28th
N.H.R.A. Sanctioned and Insured.
Reduced admission for associate members.
Trophies for all class winners.
Gates—9:00 a.m. Eliminations 1:00 p.m.
Operated by: Island Dragways Promoters.

RACING
SANDOWN PARK

Sandown Racing Cancelled Monday
Exhibition Park Open Friday, May 3rd
First Post Parade 6:15 p.m.
B.C. JOCKEY CLUB

Top Island Athletes Compete Here Today

Victoria Track and Field Council and the Canadian Legion are sponsoring a full program of track and field events for all age groups here today at the Centennial Stadium.

Many of Vancouver Island's top athletes will compete in age groups from peewee boys and girls to men and women's open classes.

Nanaimo will have 30 athletes competing and the Cowichan Valley club has entered 54.

The event, which is being used as a development meet, will start at 1 p.m.

Sandown Meet Ends Early But Set Again for Spring

By JIM TANG

There will be thoroughbred racing at Sandown Park again next year, it will again be in the spring and there is a chance that it will be a longer meeting than the one scheduled this year.

The announcement was made Saturday by Jack Diamond, co-operator of the B.C. Jockey Club, a few hours after it had been announced that Sandown's first spring meeting had been shortened to 10 days because only 22 entries were made yesterday morning for Monday's schedule 11th day.

CHANGES TAKE TIME

"You can say that I'm pleased with the meeting at Sandown and that we will open here again next spring," Diamond said.

"It didn't work out too badly for the first year, just about what I had expected. I think that spring racing has a good chance of becoming a success at Sandown. It just takes a little time to get a change established."

Diamond made his statement prior to the start of yesterday's card, which brought out 3,255 fans and produced the largest mutuel handle of the meeting — $130,430.

That brought the mutuel handle for the 10 days to $880,992, a daily average of $88,092 about 25 per cent below the $116,272 averaged for the 17-day meeting last fall.

It wasn't a discouraging figure to Diamond, who felt that a decrease had to be expected because spring racing was new at Sandown and that unusually-cool weather and an unexpected lack of support by horsemen contributed to the decrease.

TROUBLE FILLING

Although close to 1,000 horses are reported to be ready for the 101-day meeting at Exhibition Park, which begins on Friday, there was a day-to-day difficulty of filling at Sandown.

While more horses started — an unofficial count of 297 — this year in 10 days than last year in 17, only 78 of the scheduled 88 races could be run and only 25 of them had eight-horse fields. There were seven starters in 32 fields, six in 18 and three races went off with only five runners.

PREFERRED TO WAIT

While victories scored at Sandown will not count against their stock at Exhibition Park, many horsemen preferred to wait for the 101-day Vancouver run because the average purse there is about double the approximate $750 paid at Sandown.

Shipping problems also contributed to the lack of entries. Thoroughbreds are more fractious in the spring and many owners were reluctant to risk possible injury by shipping over for the chance to win about $400 with a whole summer of chances to win more than double that ahead of them.

"There's no question," Diamond said, "but that the reason the horsemen didn't support us by entering was that the purses were not large enough."

He added that he hopes to work out an arrangement with the Horsemen's Benevolent and Protective Association that will enable the Jockey Club to pay larger purses at Sandown next spring.

"I think," he said, "that spring racing can succeed at Sandown Park if it is given a real chance.

SEVERAL ADVANTAGES

"I know that there was a lot of opposition to it but I think Victorians will recognize the fact that they are getting the chance to watch better and fresher horses and that they will get better riders in the spring."

He said that the 1969 meeting would probably open on the first Friday or first Saturday of April and that there was a good chance that it would be for more than 10 days.

Sleep Shade Captures Island Championship

Racing fans probably found it hard to believe they were at Sandown Park yesterday when they started studying the form for the Vancouver Island Championship.

There were familiar names such as Handsome Chief, Easel's Pride and Jubilarian to ponder over, but there were also the likes of Sleep Shade, Feudal Lord and Imperial Silk to confuse things.

Probably never before at Sandown had there been so much "class" entered in a race.

NON-WINNER IN '67

A California-bred gelding, the five-year-old Imperial Silk had failed to win once in 14 starts last year but it had run for $17,500 at Santa Anita and won $19,475 in 1966.

And Imperial Silk was running as an entry with Feudal Lord, a Florida-bred gelding who was claimed for $8,000 at Santa Anita and had 1966 winnings of $11,215.

As for Sleep Shade, a Maryland-bred gelding who didn't run last year, the form showed it won twice and placed twice in nine starts and won $7,835 in allowance races at Hollywood Park, Del Mar, Pomona and Bay Meadows.

With Jeffaway, a $9,000 Santa Anita claim who won there for $15,000 last month, not keeping his scheduled appointment, it appeared obvious that if either of the class trio returned to 1966 form it should be a winner.

The question was which one was most likely to be ready, and Sleep Shade provided the answer by running the fastest six furlongs of the meeting — 1:13 4-5 — to take the $1,375 winner's share of the $2,200 purse for the Frank McMahon stable.

Under a well-rated ride by Basil Frazier, Sleep Shade laid close to the pace-setting Easel's Pride until the field straightened out for the stretch run and then opened up to win by two lengths.

Second, and moving just as fast at the finish, was defending-champion Handsome Chief.

It was the fourth start of the meeting for the four-year-old colt trained by Victorian Gus Munro and his impressive run indicated a big season ahead. Although handicapped by never getting the chance to run more than six furlongs, Handsome Chief never failed to get a share of the purse and was close up in his last three starts against top sprinters.

Overlooked slightly in the wagering as the front-running Easel's Pride was made favorite and the entry drew a lot of support, Sleep Shade paid $10.70 to win.

Feudal Lord, who likes it best from the front end, broke in the air and was never a contender while Imperial Silk was seven lengths in arrears at the finish.

HANDICAP WINNERS

Serenade In Red, a much-improved runner this year, and Lonk, who looks like he's in for a big season, won the invitational handicaps which were part of what was probably the best card ever presented at Sandown.

Lonk, a four-year-old colt bred in California by Johnny Longden and trained by his son, Vance, started a fine day for the McMahon Stable by leading all the way in the fifth race.

Serenade In Red, an impressive front-running winner in a $3,200 claiming race on April 10, made it two for two against a tougher field in the sixth race, overtaking Tinda Rullah in the stretch and holding off the fast-closing Jimmy A-Go-Go.

SECOND WIN

Also becoming a double winner yesterday was the veteran Dark Bug, who made it two in a row in the third race after starting the meeting with place and show finishes.

Just missing in a bid for a second straight win was the 10-year-old Waraway, who was left at the gate and then had to come around the outside of the field. He caught all of them except Dark Bug before he ran out of ground.

Form Chart On Page 18

★ ★ ★

Jockey Standings

FINAL

	Mts.	1st	2nd	3rd
Skuse	46	13	11	7
Frazier	46	10	8	7
Barroby	39	8	8	6
Lanoway	38	8	6	3
Guerrero	38	6	9	3
Phillips	32	6	3	7
R. Arnold	48	5	7	5
Pacheco	30	5	2	4
Baze	16	3	2	3
Estapper	8	3	1	0
Terry	13	2	2	3
Mims	14	2	0	1
Evans	6	2	0	0
Broomfield	30	1	4	6
Cowie	6	1	2	0
Combs	9	1	2	1
Chabara	11	1	1	0
Dailey	18	0	3	2
Ulrich	9	0	2	3
Gilbert	8	0	1	3
Gene	2	0	1	1
Ray	6	0	1	1
Duffy	7	0	1	1
Saputo	3	0	1	0
Strange	7	0	1	0
Keegans	19	0	0	4
Welsh	3	0	0	1
J. Arnold	10	0	0	1
Tierney	1	0	0	0
Trapnell	3	0	0	0

Soccer Bodies Settle Dispute

TORONTO (CP) — The Canadian Soccer Football Association and the North American Soccer League have reached agreement in a long and involved financial dispute.

At issue were legal fees incurred for negotiations between the CSFA and Toronto Falcons and Vancouver Royals of the North American League.

The Canadian association was seeking a membership fee from the Royals and Falcons to play in Canada this year, but the dispute dragged on when Joe Peters, president of the Falcons, claimed he didn't have to pay because he was taking over another franchise.

Peters said his club took over the franchise of Toronto City, which played in the United Soccer Association last year and paid its dues to the CSFA.

AGREE TO PAY

The league has now agreed to pay the CSFA $12,500 as settlement of negotiation expenses and Toronto Falcons and Vancouver Royals agreed to each pay the association $10,000 a year for the next five years for the right to play in Canada.

A minimum of $7,500 a year from each club must come from gate receipts and the balance is to be paid by the league through television and other promotional receipts.

Baseball Allocation On Today

Victoria Senior Baseball League is holding a practice today at Topaz Park starting at 2 p.m. Allocation of players will take place at the practice.

League plans this year have a four-team league playing at Layritz Park. There is a possibility that Cowichan will again enter a fifth team.

Team managers this year are Les Brice for Greaves, George Fuller and Mike McAvoy for Transport Workers, Al Heath for Kings and Barry Cozier for Rawlings.

Yastrzemski Gets TV Spot

BOSTON (AP) — Carl Yastrzemski, Boston Red Sox, 1967 triple crown winner, is adding sportscasting to his many lines off the baseball field.

Station WNAC-TV, Boston, announced Saturday that Yastrzemski will do a one-half hour television show in color each Saturday night starting May 18. He will interview two guests each week and answer baseball questions submitted by viewers.

Tennis Lead For Monaco

MONTE CARLO, Monaco (AP) — Monaco took a 2-1 lead over Ireland Saturday in their first round European Zone Davis Cup competition.

The Monacan doubles team of Patrick Landau and Francis Truchi defeated the Irish pair of Michael Hickey and Peter H. Jackson, 5-7, 6-4, 6-4, 4-6, 6-2.

Fastest Ever

PHILADELPHIA (AP)—Larry James' 43.9-second anchor quarter mile leg, the fastest ever run, gave Villanova a victory in the mile relay at the Penn relays Saturday before 28,684 fans. James' leg was six-tenths of a second faster than Tommie Smith's world record but does not count because it was run as part of a relay.

Vollmer Off Pace In School Tourney

PALM BEACH GARDENS, Fla. (AP) — Jack Ewing of Bakersfield, Calif., had a pair of par 72s Saturday to take the half-way lead, at 282, in the U.S. PGA School tournament. (See story Page 12.)

George Thorpe of Cleveland, who held the early lead, edged back into second place by one stroke, with a five-under-par 283. He shot a 67 and a 72.

Top Canadian is Lawrence O'Hearn of Dartmouth, Nova Scotia, with 288, on rounds of 68, 71, 75 and 74.

Kenneth Fulton of Trail, B.C., has a 294, on rounds of 74, 71, 76 and 73. At 295, is Philippe Giroux of Montreal, who had rounds of 72, 72, 75 and 76.

Wayne Vollmer of Vancouver is well back in the pack.

Win Opener

Estevan Merchants downed Stockers, 5-1, Saturday in the opening game of the Carnarvon Pony League baseball season. Three games are scheduled for Carnarvon Park today starting at 1 p.m.

TRUE-LIFE ADVENTURES ALL-NEW

STARTS WEDNESDAY
ODEON
786 YATES ST. 383-0513

THANKS

to all those who made the

KIWANIS SPORTSMAN SHOW SUCH A TREMENDOUS SUCCESS!

(Including the Annual Sportsman's Dinner)

THE EXHIBITORS - THE PRESS - RADIO - TV

. . . all the experts who provided the action by demonstration AND all the good sports who came to see our show!

Winner of the TRAVELAIRE TRAILER WAS Mr. Keith Munro 2817 Dysart Rd.

Proceeds of this show will help us to complete the Camp for the handicapped at Lake Cowichan

KIWANIS CLUB OF SAANICH

TRIUMPH
SPITFIRE MARK III

• More Power
• Easy Up Top
• More Luxury

$2298

Brian Holley MOTORS LTD.
Just Down from Royal Theatre
750 Broughton 384-1161
Open Nights Till 9

FOR THE BEST PRICES

OK TIRE STORES
1031 HILLSIDE
385-7028

Oil HEATS BEST
For oil heat sales and service:
McDowell
757 Fort St., 383-4138

IMMEDIATE DELIVERY—YOUR

VALIANT for 1968

A BRAND NEW 1968 VALIANT 100 2-DOOR SEDAN . . . fully equipped with Back-up Lights, Windshield Washer, Padded Dash, Seat Belts, front and rear, Outside Mirror, Emergency 4-Way Flasher, Heater and Defroster, is priced at ONLY

$2829 COMPLETE

Lease to Purchase is an excellent and economical way to drive a Valiant in 1968. Lease payments are as low as $59.50 per month for a fully equipped car and Ensign will purchase your present car for cash.

ENSIGN
1061 YATES AT COOK
CHRYSLER PLYMOUTH
OPEN WEEKDAYS TILL 9 P.M.

CHRYSLER, PLYMOUTH, BARRACUDA, VALIANT, SUNBEAM AND FARGO TRUCKS

In CANADA and 120 other countries

TISSOT

is the watch trusted for accuracy

World travelers who have seen Tissot in the windows of famous European jewelry stores know it is one of the best values in fine watches. Every Tissot undergoes 7 days of exacting inspections before leaving the factory. Sold with an unconditional guarantee, honored in 120 countries. Models from $49.75.

Self-winding, waterproof. Visodate, 21-jewels. Steel ...$85.00 In yellow $89.50

For the Graduate, from . . .

Little & Taylor Jewelers Ltd.

CONVENIENT TERMS

"Your Family Jeweler Since 1910"

1209 DOUGLAS STREET 385-4431

OPEN FRIDAYS 'TIL 9

Home protection package

That's Harold Gardner and Ian Rendle with a package of home protection against fire, theft, liability and damage. The package is cheaper than buying individual policies. And since it contains just the right amounts of insurance to suit your situation precisely, you don't pay for insurance you don't need, and you aren't under-insured either. You'll find that there are no loose ends on a Wawanesa Homeowner's package from Gardner Agencies.

Gardner Agencies Ltd.
for the Wawanesa Mutual Insurance Company
899 Fort Street, Victoria • 385-1448

General and Life Insurance, Real Estate and Mortgage Services.

Miller Barber Fires 65 To Take Five-Stroke Lead

DALLAS—Veteran Miller Barber of Sherman, Tex. had a painfully swollen right hand Saturday but he didn't let it stop him from taking a commanding lead in the $100,000 Byron Nelson Golf Classic.

Barber equalled the course record with a sizzling 65, five under par, for a 54-hole total of 200 to go 10 under par and take a five-stroke lead into today's final round.

The balding veteran, who started the day with a one-stroke lead, fired three birdies on the front nine holes and chipped two more strokes off par the rest of the way, keeping to regulation figures or less for the entire round.

It marked the third straight day that the course record was either tied or broken. First-round leader Gary Player of South Africa set a mark of 66 on Thursday but Jack McGowan of Largo, Fla., clipped off a stroke in Friday's play, firing a 65.

Lefthander Bob Charles of New Zealand, also equalled the record Saturday with a five-under par round on the par 70 course. He remained 12 strokes behind Barber in a tie for 18th place with seven other players including Homero Blancas and Don January, the recent Tournament of Champions winner.

South African Harold Henning moved into sole possession of the runner-up spot with a 69 for a 205 total when Texan Jack McGowan tied for second after two rounds, blew to a 74.

Kermit Zarley and Player were tied for third place at 207 after third rounds of 68 and 70, respectively. Right behind are Arnold Palmer, who shot a 69, and Jack Montgomery at 208.

Five players are bunched at 210 including McGowan, Jack Nicklaus, Billy Casper, Gardner Dickinson and Tom Weiskopf.

Wilf Homeniuk of Winnipeg was tied with five other players at 215, good for 37th place.

★ ★ ★

Miller Barber	67-68-65—200
Harold Henning	67-69-69—205
Kermit Zarley	71-68-68—207
Gary Player	66-71-70—207
Arnold Palmer	71-68-69—208
Jack Montgomery	67-70-71—208
Tom Weiskopf	72-71-67—210
Gardner Dickinson	70-71-69—210
Billy Casper	73-67-70—210
Jack Nicklaus	73-67-70—210
Jack McGowan	71-65-74—210
Ron Cerrudo	72-72-67—211
Billy Maxwell	73-71-67—211
Dave Stockton	70-73-68—211
Mason Rudolph	76-67-68—211
Bruce Crampton	73-68-70—211
Lionel Hebert	68-73-70—211
Bob Charles	76-71-65—212
Terry Wilcox	77-67-68—212
Ray Floyd	74-70-68—212
John Lotz	73-70-69—212
Homero Blancas	70-72-70—212
Labron Harris Jr.	71-69-71—212
Don January	68-68-71—212
Dale Douglass	72-68-72—212
Bert Greene	75-71-67—213
R. H. Sikes	72-72-69—213
Bert Yancey	71-73-69—213
Gay Brewer	71-73-69—213
Deane Beaman	72-72-69—213
Lee Trevino	72-69-72—213
Juan Rodriquez	73-73-68—214
Joel Goldstrand	75-70-69—214
Jim Wiechers	74-71-69—214
John Felus	75-70-69—214
Dick Lotz	73-69-72—214
Tony Jacklin	74-73-68—215
Bob Stone	74-73-68—215
Wilf Homeniuk	73-71-70—215
Bruce Devlin	76-71-70—215
Kel Nagle	69-71-75—215
Frank Boynton	77-70-69—216
Earl Stewart	73-73-70—216
Chuck Courtney	73-72-71—216
Dave Marr	76-69-71—216
Tommy Aaron	73-72-71—216
Dudley Wysong	73-70-73—216

Winton Returns

WINNIPEG (CP) — Norm Winton, fieldgoal and convert kicking tackle for Winnipeg Blue Bombers in 1965 and 1966, will return to the Bombers this year. Winton retired last season to take a sales position in Vancouver.

Pro Golf Tickets Don't Come Easily

PALM BEACH GARDENS, Fla. (CP-AP) — There are six Canadians battling it out with 76 others in the Professional Golfers Association's fourth tournament player training and qualifying program here.

How well they do could mean a crack at the big time.

Here's how a golfer gets into the glamorous business of following the sun on the $6,000,000 pro tour with such playmates as Arnold Palmer and Jack Nicklaus:

You go to school, then you play your brains out in a rugged 144-hole tournament covering seven days.

GIVEN CARD

If you survive, you get a card entitling you to tee up with 199 others in qualifying tests prior to a major tournament.

Few make it. Cynics contend the school is no more than an attempt for a degree in heartbreak and frustration.

Of the 82 enrolled here, only 15 will get cards. The others must go home and try again later—at exorbitant expense.

The Canadians in the field include Wayne Vollmer of Vancouver, Ronald Cush of Victoria, Norman Doyle of Quebec, Kenny Fulton of Trail, B.C., Philippe Giroux of Montreal and Larry Butch O'Hearn of Dartmouth, N.S.

Among the international set here are brothers Brian and Graham Hennings of South Africa who have two other brothers—Harold and Allan—already on the tour.

Hideyo Sugimoto of Tokyo, many times champion of Japan is aboard; so is Liang-Huan Lu of Taiwan, veteran of World Cup play. Sugimoto lost a sudden-death playoff to George Knudson of Toronto in the World Cup in 1966.

LAST YEAR'S GRADS

Last year, the class turned out such pro threats as Deane Beman, Marty Fleckman, Bob Murphy, Ron Cerrudo and Tony Jacklin of England.

A former tour player, Ernie Vossler, directs the show this year.

Lawyers instruct the students in the pitfalls of contracts; rule experts discuss the rules; tour managers have their say and press and television experts explain the importance of public relations.

PAY OWN EXPENSES

In addition to transportation and living expenses, each new pro must guarantee he can put up $300 a week for six months.

"That's the minimum," says hopeful Bob Dickson of Tulsa, Okla.

"That's just enough for hamburgers and cheap motels. If you eat steaks, you'll need much more."

Many of the golfers have sponsors who put up the money as a gamble and expect no return. Others demand contracts giving them a percentage of the player's earnings when he makes good.

Bill Wright of Los Angeles is backed by entertainers Sammy Davis Jr., and Bill Cosby.

Bombers Add New Halfback

WINNIPEG (CP) — Halfback Earl Mayo, a star last year with Morgan State College in Baltimore, Md., has signed with the Winnipeg Blue Bombers of the Western Football Conference.

The 22-year-old halfback, who stands six-feet two-inches tall and weighs 202 pounds, has been voted to the all-league central intercollegiate athletic association and all-state teams.

Tie for Honors

Trudi Munro and Daima Mann tied for top honors in the monthly par competition of the ladies' "A" division at Victoria Golf Club. "B" division honors were also split with Carrie Shearing and Dr. A. Hassel-Gren finishing in a tie.

ANNOUNCEMENT

Mr. K. E. Hibbert is pleased to announce the appointment of C. G. Wheaton to our staff. Mr. Wheaton brings to the travelling public the benefit of 10 years experience with such well known travel organizations such as POLLY-LUNN TRAVEL LTD. of Oxford St. London and MILLBANK TRAVEL LTD. of Bond St. London, two of the largest travel agencies in the Empire.

BURRITT TRAVEL
635 Yates St. 386-7574

SPECIAL OFFER!
TV ATTACHMENT FOR THE HARD OF HEARING

This Private TV attachment is now available to you at this special low price of

ONLY $1.25

Hear TV and Radio much better and clearer without increased volume.
Enjoy TV to the fullest.
● Clip the handy coupon and mail today with $1.25 (Check or Cash) Hurry, the supply is limited.

TRANSISTOR HEARING AID CENTRE
701-1405 Douglas St., Victoria
NAME
ADDRESS

BMW 1600 TI

Comes to Town

and from all accounts it's a whispering bomb! HERE IS A CAR THAT IS APPRECIATED BY SPORT CAR BUFF AND THE ECONOMY MINDED.

"it rides like a dream. It has a surprising amount of room inside. It gets great gas mileage. It's finished inside and out like a Mercedes-Benz, but doesn't cost very much. Priced from $3295. All those qualifications are designed to earn BMW a permanent place in the Consumer 'Hall of Fame' —and for the sports car buff here's an eye-opener. The way it's geared it just seems to wind forever —it'll actually turn 60 mph in second gear, an easy 80 mph in third. Top speed (which doubles as a cruising speed) is a shade over a hundred and nothing in the running gear chassis or engine ever gives the impression that it's being worked too hard.

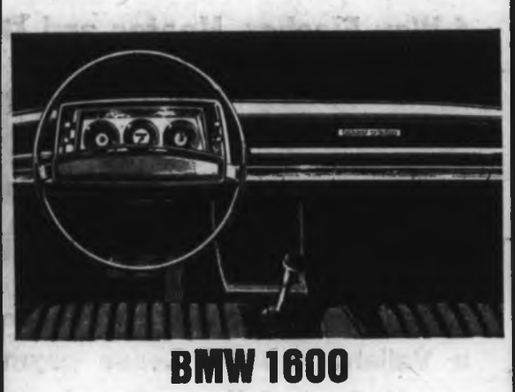

BMW 1600

The new BMW's are a HAPPENING!
feel free to test drive one at

LOU'S AUTOMOTIVE
"NSU and BMW Dealer—Your German Car Centre"
Government at Herald Sts. 386-1515

MORRISON'S SPOT LIGHT SPECIALS

1965 Chevrolet Bel Air, 6-cylinder; $1,995.
SALE $1,799

1965 Oldsmobile Jetstar sedan, fully power-equipped; $2,995.
SALE $2,650

Just 2 of 150 Sale Specials!

MORRISON'S ON DOUGLAS

SAUNA from $295.00 in your own home

After a hard day's work, relax in your "in-home" Sauna. Recline on red cedar—let the soft heat from hot rocks relieve muscular soreness and weariness. After a soothing sauna, you'll sleep serene, wake fresh and invigorated. Phone or write for further information.

PANELEC 833 Fort Street 382-7251
Evenings call 388-6884

SHOP SPENCER'S FIRST & SAVE!

PAY LESS Sale!

Good Old-Fashioned Values!

MEN'S WEAR

HAPPY FOOT SOCKS
Famous for cushion-sole comfort. All colors in sizes 10 to 13. Slightly sub-standard but will not affect wear. Reg. sell for 1.25 ..... 79¢
Spencer's Men's Dep't.—Main Floor

DRESS STRAW HATS
Unbelievable value! Light and cool. Has foam padded rayon sweatband and comes in darker shades of grey, brown and green. Sizes 6¾ to 7⅞.
PAY LESS AT SPENCER'S 2.29
Spencer's Men's Dep't.—Main Floor

MEN'S COTTON "TEE" SHIRTS
Pure white, crew neck style. Made of 100% cotton imported from Pakistan.
Sizes M and L only. Reg. 49c. ..... 2 for 89¢
Spencer's Men's Dep't.—Main Floor

MEN'S ATHLETIC STYLE BRIEFS
All elastic waistband. Nylon reinforced leg band. First quality Canadian made.
PAY LESS AT SPENCER'S ..... 59¢ 2 for 1.15
Spencer's Men's Dep't.—Main Floor

MEN'S WORK SOCKS
Wool, rayon and nylon blend for long wear and comfort.
Each ..... 49¢ 2 for 89¢
Spencer's Men's Dep't.—Main Floor

"NO-IRON" DRESS SHIRTS
Specially purchased for this sale! 100% nylon tricot, guaranteed washable and requires no ironing. Short sleeves, single breast pocket. White with either blue or grey stripes. Sizes 14½ to 16½.
PAY LESS AT SPENCER'S ..... 2.95 2 for 5.69
Spencer's Men's Dep't.—Main Floor

HARDWARE

HOSE NOZZLE
"Pistol-Type" with trigger controlling water flow from fine spray to full flow, automatic shut-off. Chrome finish. Reg. 1.15.
PAY LESS AT SPENCER'S ..... 99¢

MAGNETIC FLASHLIGHT
Regular size with strong built-in magnet for holding in any position on metal surface. Complete with new batteries. Reg. 2.25 value.
PAY LESS AT SPENCER'S ..... 99¢

GARDEN BOW RAKES
Varnished hardwood handle, with 14 tynes (or teeth). SPENCER'S PAY LESS PRICE .. 1.79
Spencer's Bargain Basement

YARD GOODS

GINGHAM CHECKS
⅛", ½" and 1" checks in red, yellow, green and blue. 36" width.
Reg. 69c ..... yd. 49¢
Spencer's Yard Goods—Upstairs

PLAID COTTON
Ideal for kitchen curtains, aprons, etc. Colors red and blue. 36" widths. Reg. 69c ..... yd. 49¢
Spencer's Yard Goods—Upstairs

STRETCH COTTONS
Great new fabric that can be used so many different ways. Stripes of popular colors as well as multi-colored stripes. 45" widths.
Reg. 1.10 ..... 79¢
Spencer's Yard Goods—Upstairs

SPECIAL REMNANT COUNTER
Odds and ends, etc. Cut to dress and skirt lengths. ALL at Half Price!
Spencer's Yard Goods—Upstairs

BOYS' WEAR

BOYS' UNDER SHORTS
Printed cotton boxer shorts.
Sizes 8 to 14 ..... 49¢
Spencer's Boys' Dep't.—Upstairs

BOYS' SWEAT SHIRTS
Henley neck line, short sleeve, fleece lined pullovers. Assorted shades. Sizes medium and large.
Reg. 2.98 ..... 1.88
Spencer's Boys' Dep't.—Upstairs

BOYS' SOCKS
Cotton cushion sole stretch nylon sock.
Fit 6 to 8½. Reg. 59c ..... 39¢
Spencer's Boys' Dep't.—Upstairs

BOYS' SLIMS
"Big Guy" Western style jeans, fine cotton twill. Bold modern styling with the lean, lanky look. Assorted shades. Sizes 8 to 16. Reg. 4.95 ..... 3.79
Spencer's Boys' Dep't.—Upstairs

WOMEN'S WEAR

LADIES' WHITE UNIFORMS
Suitable for nurses or beauticians. Samples, cotton poplin, dacron and nylon jersey. Counter soiled. Sizes 14 and 16 only. Limited quantities.
Values to 15.95 ..... 9.99
Spencer's Ladies' Dep't.—Main Floor

LADIES' NYLON STOCKINGS
FIRST QUALITY nylons, seamless micro mesh. Mink glow and beige.
Sizes 8½ to 11 ..... 4 pair 1.19
Spencer's Ladies' Dep't.—Main Floor

LADIES' APRONS
Dainty half aprons, reversible cottons and sateens. Lovely nylon organdy. Bright colors and prints.
Reg. 98c ..... 79¢
Spencer's Ladies' Dep't.—Main Floor

LINGERIE

LADIES' SLIPS
Petite length, arnel slips with wide lace hem. Very good fitting. Sizes 34, 36-38.
Reg. 2.98. ..... 1.99
Spencer's Ladies' Dep't.—Main Floor

LADIES' BRASSIERES
Strong white cotton bras with circular stitching. Sizes 34-36. 38 B cup. 40 C cup.
Price ..... 49¢
Spencer's Ladies' Dep't.—Main Floor

LADIES' SHORTEE GOWNS
All nylon with sheer nylon overlay. Dainty nylon lace at neck and hem. Shades pink or blue.
Sizes medium and large. Reg. 2.98 ..... 1.99
Spencer's Ladies' Dep't.—Main Floor

GIRLS' WEAR

DIAPERS
Irregulars, but flaws do not affect wear. Made from snowy absorbent flannelette. 1 dozen to packet. Size 26x26". Regulars sell for 3.59 .... 2.69
Spencer's Infants' Dep't.—Upstairs

GIRLS' SLIMS
Boxer corduroy or novelty cotton slims.
Assorted shades. Sizes 2 to 6X ..... 99¢
Spencer's Girl's Dep't.—Upstairs

GIRLS' PULLOVERS
100% super Orlon long-sleeve pullovers. Poor Boy rib knit. Assorted shades. Sizes 8 to 14.
Reg. price 4.95 ..... 2.99
Spencer's Girl's Dept.—Upstairs

GIRLS' T-SHIRTS
Sleeveless printed cotton T-shirts with mock turtle collar. Sizes 2 to 6 years. Reg. 89c .... 69¢
Spencer's Girls' Dep't.—Upstairs

SHOE DEPT.

GIRLS' STRAP SHOES
Glossy white patina with adjustable swivel strap and dainty trim. Composition soles and heels. Sizes 8½ to 12 and 12½ to 3.
SPENCER'S PAY LESS PRICE 1.99
Spencer's Bargain Basement

BOYS' CANVAS SPORT BOOTS
Have high grade canvas uppers with sturdy wear-resistant vulcanized soles, full cushion insoles, ankle pad.
Sizes 11, 12, 13 ..... 1.59 1 to 5 ..... 1.79
Spencer's Bargain Basement

BOYS' SANDALS
Imported from France. Have adjustable cross and halter strap fastening, thick foam rubber soles. Color: antiqued brown.
Sizes 11 to 2 ..... 3.49 3 to 6 ..... 3.75
Spencer's Bargain Basement

MEN'S SUEDE CASUALS
Gore slip-on or tie styles in beige, brown, grey suede with moccasin stitch toe, bouncy foam rubber soles. Sizes 6 to 10½.
SPENCER'S PAY LESS PRICE 6.95
Spencer's Bargain Basement

MEN'S HOPSACK OXFORD
2' eyelet tie style with raised moccasin vamp. Genuine natural crepe rubber soles and heels. Sizes 6 to 11 in natural color.
SPENCER'S PAY LESS PRICE 1.79
Spencer's Bargain Basement

LADIES' CASUAL SANDALS
Imported from France. Five patterns and three heel styles to choose from in beige or brandy colors. Sizes 5 to 9.
SPENCER'S PAY LESS PRICE 3.59
Spencer's Bargain Basement

LINENS & DOMESTICS

COTTON TEA TOWELS
Very good quality. Measures a full 22" x 32".
PAY LESS AT SPENCER'S ..... 2 for 88¢
Spencer's Linens—Upstairs

FACE CLOTHS
Jacquard designs in many, many colors. Reg. 29c each ..... 2 for 39¢
Spencer's Linens—Upstairs

There's more for YOU

DOWNTOWN SPENCER'S
SERVING VICTORIA SINCE 1922
1420 Douglas Street—"Downtown"

Ellis Captures WBA Version Of World Title

OAKLAND, Calif. (AP) —Jimmy Ellis of Louisville, Ky., boxing with cautious skill, scored a split 15-round decision over California's Jerry Quarry Saturday night and won the World Boxing Association heavyweight championship.

Ellis, 197, displayed superior boxing ability in this climatic final of an elimination series which began last August to replace the dethroned Cassius Clay, or Muhammed Ali.

A round of thunderous boos in the Oakland Coliseum area from the estimated 14,000 fans echoed when announcer Jimmy Lennon shouted the split decision.

OFFICIAL SCORING

Referee Elmer Costa scored it 7-6 for Ellis, Judge Fred Apostoli had it 10-5 for the Louisville fighter while Judge Rudy Ortenga had it even at 6-6. The Associated Press scored it 8-6 for Ellis.

There were no knockdowns and there were times when the fighting was far less than explosive. But the tension always remained because of Quarry's renowned punching power and Ellis' quick hands and good firing power.

It was only the second defeat for the 22-year-old Quarry from Bellflower, a suburb of Los Angeles, in 32 fights. Veteran Eddie Machen beat him in July, 1966.

REACH ADVANTAGE

Ellis, using his four-inch reach advantage to good purpose, got away quickly to win the early rounds while Quarry from the 11th on tried desperately to catch his opponent's point lead.

"I fought my fight," Ellis said. "He hit me a couple of good shots but it didn't put me out of commission. I hurt him a couple of times with right uppercuts. He's a good fighter — rate him No. 2."

Angelo Dundee, Ellis' manager, said his fighter would be an active champion.

READY TO DEFEND

"Line 'em up," Dundee said of the other heavyweight contenders. "We'll fight them all."

There was no serious damage to either fighter. The 28-year-old Ellis, a former sparring partner of Clay, had his left eye cut in the first round and retaliated by opening a slight cut near Quarry's right eye in the second round.

The corner men patched up both wounds and neither cut was reopened.

Probably the hardest punch came in the seventh. Quarry, 195, who had been trying to lure Ellis into a corner where he could get him at close quarters, dropped his hands in disgust when Ellis refused to accept the bait.

A moment later, Ellis accepted with violence. He connected with an overhand right to the jaw that obviously shook up Irish Jerry.

Rosewall

Everton, Albion Win Berths In Association Cup Final

LONDON (CP)—Everton meets West Bromwich Albion May 18 at Wembley for the English Football Association Cup. The cup is the glamor competition of English soccer.

Everton carved out a 1-0 victory Saturday in its bruising semi-final against Leeds United. West Bromwich caused little surprise with its 2-0 victory over Birmingham City of the Second Division.

Meanwhile, Dunfermline was winning the Scottish Football Association Cup in a temper-filled clash with Hearts. Dunfermline, 3-1 winner, will play in next year's European Cup of Cup Winners competition, as will the winner of the Everton-West Bromwich clash in May.

A 43-minute penalty shot by John Morrissey gave Everton, 1965-66 cup winner, its victory in a match marred by 41 fouls—21 by Leeds and 20 by Everton.

But Leeds, English League Cup winners at Wembley three months ago, still is involved in the league championship race and the Inter-Cities Fairs Cup competition.

Goals by Jeff Astle at 13 minutes and Tony Brown at 67 put West Bromwich into its 10th FA Cup final. Albion made little pretence of doing anything but holding on to its lead against a Birmingham attack which had 70 per cent of the play.

In the Scottish FA Cup clash at Glasgow, all the scoring came in the second half. Gardner had two goals for Dunfermline and Liston scored on a penalty shot. Lunn of Dunfermline got in the way of a shot by Moller, a Hearts substitute, and put the ball past his own goalkeeper for the losers' lone score.

In a depleted English First Division program, interest centred on the relegation battles. Last-place Fulham, beaten, 4-1, by Liverpool, saw any possibility of avoiding the Second Division next season fade into almost total extinction.

Fulham is four points behind Sheffield United—beaten 2-1 by West Ham United—and faces a virtually impossible task in three remaining games. Sheffield United trails Coventry City by a point following Coventry's 1-0 loss to Leicester City.

The race for the Second Division title reached fever pitch with Queen's Park Rangers, Ipswich Town and Blackpool all poised at the top with 54 points.

★ ★ ★

ENGLISH FA CUP
Semi-finals
Birmingham 0, West Bromwich 2.
Everton 1, Leeds 0.

SCOTTISH CUP
Final
Dunfermline 3, Hearts 1.

IRISH CUP
Final
Crusaders 2, Linfield 0.

ENGLISH LEAGUE
First Division
Arsenal 2, Burnley 0.
Chelsea 1, Sunderland 0.
Coventry 0, Leicester 1.
Liverpool 4, Fulham 1.
Newcastle 1, Tottenham 3.
Sheffield United 1, West Ham United 2.
Southampton 1, Wolverhampton 1.
Second Division
Blackburn 1, Cardiff 1.
Blackpool 2, Portsmouth 0.
Bolton 2, Crystal Palace 2.
Bristol City 4, Preston 1.
Carlisle 2, Plymouth 0.
Huddersfield 0, Aston Villa 0.
Ipswich 2, Queen's Park Rangers 2.
Middlesbrough 2, Derby 2.
Millwall 1, Norwich 0.
Third Division
Brighton 1, Barrow 1.
Gillingham 2, Mansfield 1.
Grimsby 0, Watford 1.
Northampton 2, Colchester 2.
Orient 1, Bournemouth 0.
Reading 2, Scunthorpe 1.
Swindon 0, Oldham 4.
Walsall 3, Peterbrough 2.
Stockport 0, Oxford 4.
Tranmere 2, Bury 0.
Shrewsbury 0, Bristol R 0.
Torquay 2, Southport 2.
Fourth Division
Bradford 1, Lincoln 5.
Luton 1, Bradford City 2.
Newport 1, Exter 1.
Rochdale 0, Aldershot 2.
Swansea 1, Chester 0.
Wrexham 2, Notts City 0.
Barnsley 2, Port Vale 0.
Doncaster 0, Halifax 0.
Brentford 2, Workington 1.
York City 1, Darlington 1.

SCOTTISH LEAGUE
First Division
Airdrieonians 0, Patrick 0.
Dundee 1, Falkirk 1
Hibernian 3, Kilmarnock 3.
St. Johnstone 1, Motherwell 0.
Stirling 2, Dundee United 2.
Clyde vs. Raith postponed.
Rangers 2, Aberdeen 3.
Second Division
Arbroath 3, Alloa 2.
Ayr United 1, Berwick 0.
Brechin City 2, Albion 0.
East Fife 2, Queen of South 1.
East Stirling 1, St. Mirren 1.
Hamilton 2, Montrose 2.
Stenhousemuir 0, Forfar 2.
Stranraer 2, Cowdenbeath 1.

MORRISON'S SPOT LIGHT SPECIALS

1967 Chevrolet Impala, convertible, fully power equipped; $3,595.
SALE $3,268

1967 Fargo ½-ton, 6-cylinder, custom cab; $2,595. $3,995.
SALE $2,388

Just 2 of 150 Sale Specials!

MORRISON'S ON DOUGLAS

Advertising Means More Sales

Rain Interrupts Final With Rosewall Ahead

BOURNEMOUTH, England (AP) — Ken Rosewall led Rod Laver Saturday when rain interrupted the all-professional final of the British hard courts championship, the world's first open tennis tournament.

Laver won the first set 6-3. Rosewall took the second set 6-2 and was ahead 3-0 in the third.

Then the match was postponed until Sunday morning. The two Australians are playing for the first prize of $2,400 with $1,200 going to the runner-up.

TENNIS BONANZA

It was a damp ending to a week-long tennis bonanza at which capacity crowds have watched pros and amateurs competing together for the first time.

Rosewall started badly and lost his first service game by hitting backhands tamely into the net. He broke back in the sixth game to level at 3-3, but Laver then won three games in a row.

MAGIC TURNED ON

Rosewall turned on some of his old magic in the second set and thrilled the 3,000 fans with sharp lobs and drop shots. One magnificent lob helped him to break Laver's service in the first game.

The rain started soon afterwards, and it appeared to upset Laver's concentration.

British tennis officials said the tournament has succeeded beyond their wildest dreams.

Ailing Jockey Withdraws From Derby Favorite Ride

LOUISVILLE, Ky. (AP)—Jockey Don Brumfield said Saturday he has taken himself off Kentucky Derby favorite Forward Pass in the big race, which is just a week away.

Brumfield said he had not recovered fully from food poisoning, for which he was in hospital while riding at Lexington, Ky.

"I feel very badly about it," Brumfield said. "But I just feel this horse deserves every chance he can get and I don't know if I'm going to be strong enough to handle him."

Ismael Valenzuela will replace Brumfield.

Leagues Drop Plan For Hockey Playoff

ROCHESTER, N.Y. (AP) — Jack Butterfield, president of the American Hockey League, and Al Leader, head of the Western League, announced Saturday the cancellation of plans for a playoff series matching AHL and WHL playoff winners.

The proposed series was scheduled to start May 3 in the home of the AHL team and remain in the East until one team had won two games before moving to the Western city for the remaining games.

But Leader and Butterfield said delays caused by the official mourning period for the slain Dr. Martin Luther King Jr., had pushed back regular AHL and WHL playoffs to the point where the interleague series became impossible to schedule.

The AHL and WHL play an interlocking schedule during the regular season.

Boyd Brooks Tops Golfers

Boyd Brooks won low gross honors with a score of 77 at the Canadian Armed Forces Golf Association's monthly golf tournament Thursday at Gorge Vale.

Ted Langlois placed second in the event with a 79. B. Weber took low net honors with a 72 and Gene Sheplawy tied Ron Kerr for second as both golfers scored 73's.

Driver Killed

RIVERSIDE, Calif. (AP) — Vic Tandy, an amateur sports car driver from Anaheim, was killed Saturday in a race for production-type cars at the Riverside International Raceway. Tandy, 48, was driving a Triumph sports car when it overturned on the winding course's fourth turn.

Blocking Back To Join Lions

VANCOUVER (CP) — British Columbia Lions football club has announced signing Hal Wantland, a University of Tennessee backfielder.

General Manager Denny Veitch announced signing the 6-0, 205-pound, 23-year-old Saturday.

Wantland, a versatile offensive and defensive player, captained the 1965 Volunteers, quarter-backed Tennessee to a fine season in 1964, and played as a defensive halfback and safety in both the coaches all star game and the Blue-Gray game in 1965. In 1965, he also won the Jacobs Trophy as the best blocker in the Southeastern Conference.

Wantland is currently finishing a business degree in industrial management at the University of Tennessee.

Bold Hour Captures Handicap

NEW YORK (AP) — George D. Widener's Bold Hour, cleverly ridden by John Rotz, drove through on the far outside Saturday and won the $75,000-added Grey Lag Handicap at Aqueduct.

The son of Bold Ruler stepped the 1⅛ miles in 1:48 4-5, just two-fifth of a second off Saidam's Stakes record, and scored by three-quarters of a length over Harvey Peltier's Diplomat Way.

However, Diplomat Way drifted out in the stretch and was disqualified after a steward's inquiry and placed fourth. Fort Marcy was moved to second and Peter Pipe to third.

Bold Hour returned $9, $4.40 and $3.80. Fort Marcy paid $4.60 and $3 and Peter Piper $3.80.

VICTORIA CABLEVISION LTD.

The Best Picture on ALL THE CHANNELS

2 4 5 6 7 8 11 12 13

AND NOW CHANNEL 9 KCTS-TV

For Only $4.50 Per Month

FOR QUICK INSTALLATION PHONE

477-1884

VICTORIA DENTURE CLINIC

Suite 216, 895 Fort Street • Phone 386-8031

Offering a complete professional denture service under the care of fully-qualified and licensed dentists.

ACADEMY OF DENTISTRY

A non-profit society sponsored by the College of Dental Surgeons of British Columbia

GEORGIA MEDICAL-DENTAL BUILDING, 925 WEST GEORGIA STREET, VANCOUVER 1, B.C.

Hollywood Park Racing Results

INGLEWOOD, Calif.—Results of Saturday's thoroughbred racing at Hollywood Park:

First Race—$4,500, claiming, four-year-olds and up, 1 1-16 miles:
Lone Raider (Pincay Jr.) $6.80 $4.40 $3.20
Columns Right (Gonzalez) 9.80 6.60
Ranchmaster (Lambert) 5.20
Also ran: Don Bob John, Into the Wind, Brunswick II, Spanish Cavalier, El Lobo. Times 1:44 1-5.

Second Race—$5,500, claiming, three-year-olds, 1 1-16 miles:
Freddie D. P. (Lambert) $7.20 $ 4.80 $3.60
Murph (Yanez) 12.00 7.40
Murph (Yanez) 12.00 7.40
Also ran: McVal, Fleet n' Free, Cagire Queen, She's Something, Kingsword, T. Hart, Durragh Man, Aspen Leaf. Time 1:44 4-5.
Daily Double (5-4) paid $34.80.

Third Race—$9,000, four-year-old fillies and mares, one mile:
Toward (Valenzuela) $64.00 $22.00 $12.40
Echo Fleet (Harris) 10.20 6.20
My Thai (Gonzalez) 4.20
Also ran: Devil's Rule, Cipher, Spinning Around, Sinuous, All's Theme, So Sweet II, Unchecked. Time 1:38 3-5.

Fourth Race—$6,500, four-year-olds and up, claiming, 1 1-16 miles:
Beau Bravo (Pincay Jr.) $20.20 $7.80 $5.40
Wis Raler (Lambert) 4.80 3.40
Brand Royal (Hall) 4.60
Also ran: Persian Rug, Diplomatic, Royal French, More of Mort, Candy Top. Time 1:43.

Fifth Race—$9,000, class allowance, four-year-olds and up, fillies and mares, one mile:
Pombal (Pincay Jr.) $22.60 $10.80 $6.00
Hopeful Heiress (Sellers) 14.80 9.00
Merry Maggie (Lambert) 8.00
Also ran: Pacific Cross, Unfettered, Gipsy Queen III, Piquita, Flower Patch II, First Invitation, Florica. Time 1:38 1-5.

Sixth Race—$9,000, allowance, three-year-olds, 1 1-16 miles:
Resurgent (Pincay Jr.) $16.80 $ 8.40 $5.60
Bien Jolie (Harmatz) 11.20 7.80
Gagliardo (Valenzuela) 12.80
Also ran: King of Ridan, Terrible Tom, Cease and Desist, Conroy Kid, Sallys Tale, Here Comes Trouble, Pazazz, Brave Blue, Bueno Domenico. Time 1:44.

Seventh Race—$12,000, allowance, fillies and mares, four-year-olds and up, 1 1-16 miles, turf:
Desert Law (Pincay Jr.) $4.40 $3.20 $2.40
Shore (Pineda) 4.80 3.00
Courageously (Lambert) 2.60
Also ran: Lucky Spot, Mrs. Joe F., Khalelilen. Time 1:42 3-5.

$100 BONUS

HARD OF HEARING AND HEARING AID USERS

New Modern Marvels in Electronics
Miniature Inside-the-ear Hearing Aids

$100.00 BONUS

. . . Behind the ear
. . . Eyeglass
. . . Body Types
Low . . . Low . . . Prices

$100.00 BONUS

Bring this ad with you when you come in to the store. It's worth One Hundred Dollars, ($100.00) on the purchase of a new modern Hearing Aid.

LOW, LOW PRICES ON HEARING AID BATTERIES

You can still save 40% on your battery purchases

WE GUARANTEE SATISFACTION

We also Rent, Repair and Service

ANDERSON RADIO & ELECTRONICS

383-5731 706 Johnson St. 383-6021

$100 BONUS

known for integrity, fairness in costs and the very best in service and facilities.

Floral Funeral Chapel

McCALL BROS

FUNERAL CHAPELS 1400 Vancouver Street at Johnson Street 385-4465

JOIN THE LEADER!

AUTOMOTIVE NEWS, APRIL 8, 1968

Top Cars in Canada

New-car registrations in Canada for two months

1968 Pos.		Make		1967 Pos.
1	17,811	Ford	14,705	1
2	15,483	Chevrolet	14,683	2
3	11,030	Pontiac*	10,832	3
4	7,499	Dodge	6,828	4
5	7,167	Plymouth	6,787	5
6	5,437	Buick	3,742	7
7	5,298	Oldsmobile	3,596	8
8	4,729	Chrysler	3,888	6
9	3,949	Volkswagen	3,309	10
10	3,887	Meteor	3,504	9
11	3,797	Mercury	3,055	11
12	2,557	Rambler	2,604	12
13	1,001	Cadillac	727	15
14	892	BMH	846	13
15	849	English Ford	271	19
16	759	Renault	362	18
17	744	Volvo	456	17
18	671	Vauxhall	747	14
19	598	Envoy	687	16
20	578	Datsun	188	21
21	402	Toyota	251	20
22	211	Lincoln	159	22
23	211	Peugeot	153	24
24	157	Triumph	114	25
25	155	Fiat	112	26
26	148	Rootes	154	23
27	126	Mercedes-Benz	104	27
28	56	Imperial	63	28
	367	Misc	357	
	96,769	Total All Makes	83,284	

*—Includes Acadian and Beaumont.

Story on Page 3

Ford Widens Its Lead . . .

Cars Crack Record In Canadian Market

DURING OPERATION '200'

w-car registrations established a rec- d carried the w peak.

margin of let during ear-to-date e than 15 e second-place

he month were Rambler — an ly associated

aking new- pared with r record estab-

deepest penetration since last November.

* * *

IN THE Ford-Chevrolet battle, each Ford entry surpassed its Chevrolet counterpart during February. Standard Ford topped standard Chevrolet, 5,220 to 4,966; Fairlane ran ahead of Chevelle, 1,498 to 1,314; Mustang outcounted Camaro, 1,278 to 567; Falcon beat Chevy II, 807 to 644, and Thunderbird outranked Corvette (although the cars are not strictly comparable), 357 to 38.

For the first time since the fall of 1964, standard Ford was the No. 1 car in Canada.

Ford also held a commanding lead in the specialty car field in February. Totals were: Mustang, 1,278; Cougar, 687; Camaro, 567; Thunderbird, 425; Thunderbird, 357, and Corvette, 38.

Peter Pollen will sell 200 cars and trucks by May 31. So before you buy ANY car at ANY price — See us now during Operation '200' and consider "Joining the leader" in — Product, Quality, Selection, Service and Savings — you'll be glad you did!

384-1144 PETER POLLEN FORD Yates at Cook

Life Is Full Of Variety

* * *

Our Principals

Varied is the word for the teaching background of A. H. Stephenson, principal of Sooke district's only senior high school, Belmont.

Born at Deer River in the iron hills of northeast Minnesota, his family moved to Canada when he was very young and homesteaded in a remote corner south of Regina.

His first school was in a loft above a farm machinery salesroom in Ceylon, then in a proper school building where he completed his elementary grades. He finished high school at Weyburn.

Mr. Stephenson can't pin down any reason for his decision to teach except that all his family were academic-minded. He's just very happy that he did, and took his normal school in Weyburn and Regina.

His first post was for a couple of years in a one-room school at Delight, Sask., then as principal of a two-room school at Congress, near Assiniboia. Next came three years at Bromhead where grades ran up to 12.

MINE WORK

From there Mr. Stephenson went to University of Manitoba, working summers in the tankhouse of the mine at Flin Flon, to gain his BA. More teaching followed at Oxbow, Sask., and then came his BEd degree, also in Manitoba.

He had returned to a post at Weyburn when the Second World War intervened, and he joined the South Saskatchewan Regiment.

SOLDIERS' AID

Going overseas in 1942, he remained there until 1946 ending up as counsellor to returning soldiers.

When Mr. Stephenson returned to Canada himself it was with an English wife, and to a post at Brentwood College in Saanich. He was living in there when the college was destroyed by fire about 20 years ago.

JOINT SCHOOL

That was when he joined the Sooke system, first as principal of Belmont at a joint senior-junior high, and for the last four years as head of the high school.

The Stephensons have three children, a girl 19 and twins, a boy and girl, aged 16.

His hobbies lean toward the energetic — perhaps a throwback to his Saskatchewan days when he played a lot of baseball. Now it's principally squash, with some curling and vegetable gardening filling in the spare corners of his time. — E. M. S.

Stephenson

MORRISON'S
SPOT LIGHT SPECIALS

1966 Chevrolet Biscayne, 6-cylinder, radio; $2,295.
SALE $1,999

1966 Oldsmobile Dynamo 88 sedan, radio; $3,395.
SALE $2,989

Just 2 of 150 Sale Specials!

MORRISON'S
ON DOUGLAS

THE BEST PLACE TO BUY A
TIMEX
YOU ASKED FOR IT
A SERVICE CENTRE FOR
TIMEX WATCHES

Clean, Overhaul and Test

Boys' Watch	$3.00	Ladies' Crystal	$2.00
Ladies' Watch	$3.99	Stem and Crown Complete	$1.50
Men's Manual Wind	$3.99	Men's Waterproof Crystal	$1.00

We Also Service SWISS WATCHES, CLOCKS AND JEWELLERY

TIMEX SERVICE CENTRE
1239 BROAD ST. 386-6523

Lofty Purpose

High flyers from Craigflower elementary school, from left, Gary Plant and Gregg Abbot, send prize-winning kite aloft over Clover Point in school kite derby Saturday to raise money for handicapped children. Students worked in teams over Easter holidays to build kites for competition. Entry fee was $2. Donna Selinger and Sharon Arcuri won prize for best decorated kite. —(Jim Ryan)

UVic Aid

Computer At Work On Final Exams

BY STEVE HUME

One of the largest computers in the province is at the University of Victoria and, with final exams in full swing, it will come in handy.

Located in the basement of the Campus Services Building, the giant computer forms the nucleus of the university's complex computing centre and will be used to process final examination results.

The university's administration is faced with processing the results of 24,000 exams officially scheduled to be written by 4,400 students, said Herbert Widdifield, assistant administrator with the registrar's office.

ANOTHER 1,000

Exams are officially scheduled in 309 of the 614 courses offered at the university, Mr. Widdifield said, but he added probably another 1,000 exams are being unofficially administered by individual instructors.

The electronic brain will be used to check marks submitted to the registrar, and will allot unit values for courses, tabulate whether students have passed or failed, and calculate the grade percentages for individual students, Mr. Widdifield said.

He said this is the third year computers have been used to help in processing examination results, but it is the first time the new computer has been used in that capacity.

Previously the computing centre was equipped with an earlier model, but the new machine, which is many times faster, replaced it last fall. The new model can read 1,000 punched cards per minute and prints out answers to problems at the rate of 1,100 lines of 120 words per minute.

BOOK'S TOO

The computer keeps records of all students on campus, takes care of routine bookkeeping for the administration, and soon will be used to keep records of library books.

In addition to systems analysis for the administration, the computer is available to university departments for research data analysis.

SALT SPRING ISLAND
One-Day Tour
Sat., May 18th, 1968
A conducted tour by quiet, comfortable coach via the Malahat drive to Duncan and the Cowichan Forest Museum, Chemainus, Crofton, by ferry to Vesuvius Bay and beautiful Salt Spring Island. A complete tour of this lovely island and home by way of Fulford Harbor and Swartz Bay. Fare? Only $8.75 each for a day you will long remember. Call 382-7002 or 478-2973 eves. and Sat. and Sunday to book for this tour.

GOLD RIVER, V.I.
Saturday, Sunday, Monday, May 18, 19, 20, 1968
Get your seats booked now for this grand tour. Three big days on the road, during which you will see a large part of our great island. Two nights in Campbell River at Discovery Inn. Don't delay, call us NOW at 382-7002 or 478-2973 for your free itinerary. No obligation. Prices are from $39.50 each double. Slightly higher for twin and single. Or write to

Leisure Time Travel Club
2571 Graham Street, Victoria
ANNUAL MEMBERSHIP, $1.00

Gas Suspected

Five Sleepers Die in Blast

NASHVILLE, Tenn. (UPI) — An explosion ripped through a suburban service station-restaurant Saturday and killed five persons as they slept in their apartment over the restaurant.

The blast shattered windows in homes along U.S. 41-A near the building.

The victims were identified as Mrs. Cloe Nichols, 26; her daughter Tammy Michele, four months; James Blunkall, 49; his wife Lorene; and their daughter Joy, 17, all of Nashville.

A three-year-old child, Kimberly Nichols, was hurled clear of the wreckage and sustained minor cuts and bruises.

Fire officials said a gas leak may have caused the blast. The explosion was followed by fire that swept through the single-building complex.

Police said Mrs. Nichols and her children were visiting the Blunkalls. Mrs. Nichols' husband, a truck driver, was thought en route from Florida to California. Police were unable to locate him.

"Right now there's just a great big hole with clothes hanging from the trees around it," said Al Burgoin of the metropolitan police department.

The police spokesman said three-year-old Kimberly probably was saved by being thrown onto a brush pile near the building.

"She was found out in the back yard by a neighbor women who was the first on the scene," Burgoin said.

TIRE SALE — TIRE SALE
MOTOR STEAM CLEANING SPECIAL
A Spring cleaning for your car. Limited offer ---------- $3.95
Ben's ESSO Service
Pandora at Quadra
Esso — Esso

FAIRWAY SUPER MARKET
272 GORGE ROAD W.
LOW LOW DISCOUNTS
PRICES EFFECTIVE APRIL 29, 30, MAY 1. Mon., Tues., Wed.
WEEKDAYS 9 to 9—SUNDAYS 10 to 7 P.M.
WE RESERVE THE RIGHT TO LIMIT QUANTITIES

Tomato Juice 29c
LIBBY'S FANCY, 48-OZ. LARGE TIN ----------
COMP. REG. PRICE 43c

BUTTER 2 lbs. $1.19
Alberta 1st Grade ----------
(WITH $5.00 ORDER OR OVER)

Toilet Tissue 8 rolls 59c
Scott, Cashmere ----------
(COMP. REG. PRICE 4 for 45c)

Roasting Chicken lb. 39c
Utility Grade, 4 to 6 lbs. ----------
(COMP. REG. PRICE 49c)

FRESH BULK WIENERS lb. 37c
(COMP. REG. PRICE 49c)

FAIRWAY OWN Hot Dog BUNS DOZ 27c
(REG. PRICE 43c)

BOLOGNA lb. 29c
By the Piece ----------
(COMP. REG. PRICE 49c)

CELERY Ea. 19c
Fresh ----------
(COMP. REG. PRICE 29c)

Margarine 5 lbs. 89c
Freshie ----------
(COMP. REG. PRICE 2 FOR 49c)

Cucumbers 2 for 35c
Local Hot House
(COMP. REG. PRICE 2 FOR 49c)

Canned Ham $1.39
Maple Leaf, 1½-lb. Tin ----------
(COMP. REG. PRICE $1.79)

Danish BACON 1 lb. tin 79c
Tulip Brand
(COMP. REG. PRICE 99c)

Arctic Belle Frozen PEAS 35c
3-lb. Cello Bag ----------
(COMP. REG. PRICE 49c)

Ardmona, Peaches 3 for $1.00
28-oz. Tin ----------
(COMP. REG. PRICE 39c)

French Maid, BLEACH 59c
128-oz. Jug ----------
(COMP. REG. PRICE 75c)

Salad Dressing 39c
Nalley's Tang, 32-oz. Large Jar
(COMP. REG. PRICE 59c)

PACIFIC CANNED MILK 6 tins 88c
Tall ----------
(COMP. REG. PRICE 2 for 37c)

KELLOGG'S CORN FLAKES 33c
16-oz. Large Pkg. ----------
(COMP. REG. PRICE 39c)

INSTANT Chocolate 2 lbs. 79c
Hershey's ----------
(COMP. REG. PRICE 99c)

No. 1 White Creamed HONEY 49c
Alta. Sweet, 2-lb. Plastic ----------
(COMP. REG. PRICE 69c)

CREAM CORN 4 for 69c
Stanby, 14-oz. Tin
(COMP. REG. PRICE 2 for 43c)

Bonus Cooked Whole CHICKEN 88c
3-lb. 5-oz. Large Tin ----------
(COMP. REG. PRICE $1.09)

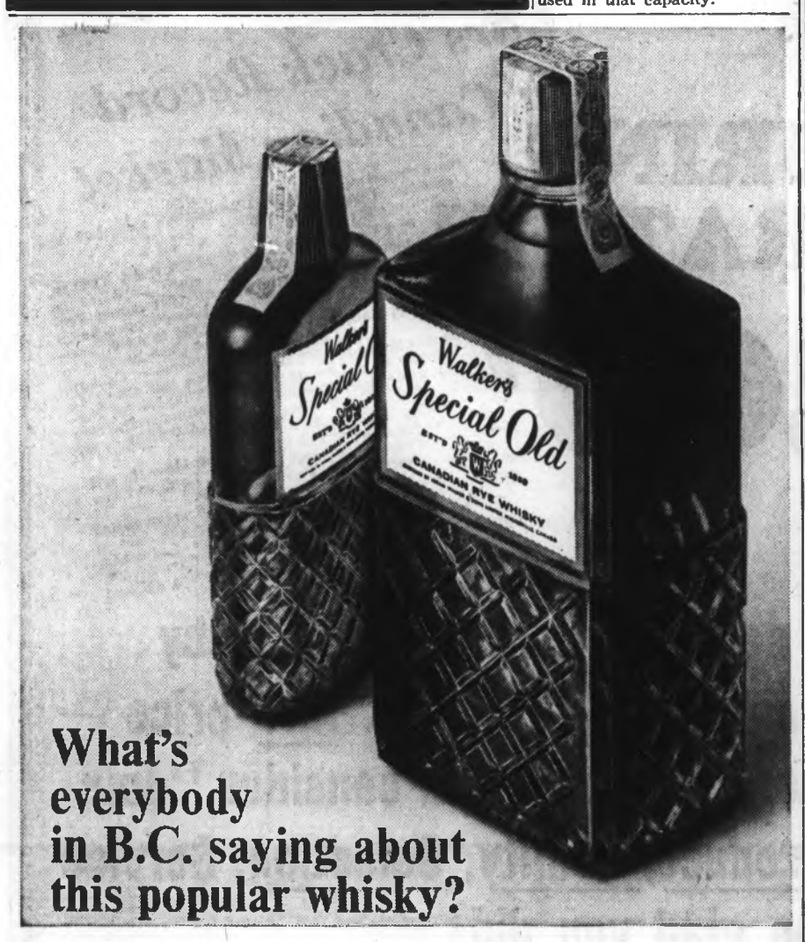

What's everybody in B.C. saying about this popular whisky?

Cheers. And you'll cheer too once you've tried Walker's Special Old. You'll like the mellow smoothness and the look of luxury. No wonder it's one of Canada's favourites.

This advertisement is not published or displayed by the Liquor Control Board or by the Government of British Columbia.

"Drive" the Inside Passage and ...
MV "QUEEN OF PRINCE RUPERT"
SAVE 25%
(UNTIL MAY 14th)
Here's a special opportunity to cruise British Columbia's thrilling northern coast during mild spring months. And save 25% in the bargain! New "off-season" rates will save you one quarter the costs on passenger fares, staterooms, and automobiles (trailers and campers too!) Board the "Queen of Prince Rupert" northbound from Kelsey Bay on Tuesdays and Thursdays (1:30 pm) or southbound from Prince Rupert on Wednesdays and Saturdays (12:30 pm). The trip takes 20 hours along sheltered, fjord-like waterways. Fine B.C. Ferries food service aboard.

SAMPLE FAMILY FARES:
Automobile, two adults, two children (5-11), 4-berth stateroom (no meals) — one way, only.
$103.50
(you save $34.50)

For car and stateroom reservations, tariff information, call your travel agent or contact . . .

B.C. FERRIES
Head Office: P.O. Box 1388, Victoria, B.C.
Victoria: Area Code 604 – 386-8515
TWX: 610-937-6015, Telex: 044-8164

Cat Fancier Wins

Court Ends Feud But Only Legally

VANCOUVER (CP)—An eight-year feud between the Johnstones and the Skinners was settled legally Friday in favor of cat fancier Irene Skinner.

Mr. Justice T. A. Dohm dismissed a damage suit brought by Ralph Johnstone, 21, and his mother Jennie, against Mrs. Skinner.

However, Mr. Johnstone said after the B.C. Supreme Court hearing that "I'll fight this until the day I die."

The Johnstones wanted $475 legal costs and unstated damages from the Skinners for injury to Mr. Johnstone's reputation.

They argued the injury resulted from an assault charge laid by Mrs. Skinner against Mr. Johnstone that resulted in conviction in magistrate's court. The conviction was quashed later in county court.

The battle involves Siamese cats at the Skinners. The Johnstones said the animals left filth everywhere, ranged over the yard in numbers up to 17, and howled continually.

The neighbors, court was told, wound up making remarks at each other that grew into alleged threats to blow up the cats and call in the Mafia.

The assault charge was laid after Mrs. Skinner said Mr. Johnstone threw rocks at her, hitting her on the arm and back.

Polish Police Regain Stolen Treasures

WARSAW (AP)—Polish police have recovered $1,000,000 in Medieval art treasures stolen from an exhibition three years ago. Four men were arrested. The valuables, owned by the Warsaw National Museum, were mainly gold and silver chalices, crucifixes and other items used in church rites.

Woolworth Clearance!

MONTH-END

MONDAY—TUESDAY—WEDNESDAY Personal Shopping Only

Toiletries

MENNEN DEODORANT—5-oz. can of pushbutton deodorant that ensures protection all day. Reg. 1.19 — 66¢
HELENE CURTIS TENDER TOUCH—Golden dry skin bath oil. 3.6 oz. Reg. 1.75 — 99¢
WOODBURY SHAMPOO—A rich concentrated shampoo in a 4-oz. unbreakable tube. Reg. 1.19 — 66¢
FRESH CREAM DEODORANT—For lasting protection. Won't harm clothes. Reg. 53c — 37¢
PRODON SHAVE MATE—10-oz. spray can of shave cream in regular or menthol. Reg. 85c each — 2 for 1.00
AQUA VELVA SHAVE CREAM—7-oz. spray can of refreshing silicone lather. Reg. 89c — 66¢
COTTON BALLS AND PLASTIC STRIPS—Bag of 100 cotton balls and box of plastic strips. Reg. 1.48 — 66¢
MENNEN PROP LOTION—3-oz. bottle of electric pre-shave for a closer shave. Reg. 1.00 — 66¢
MENNEN AFTA—4-oz. bottle of "no sting" skin conditioner. Reg. 1.15 — 77¢
MENNEN BABY MAGIC—4-oz. bottle of cleansing baby oil. Reg. 69c — 48¢
PIC TOOTHBRUSHES—Made in England. Assorted colours. Reg. 25c ea. Each — 12¢
VALOR HAIR SPRAY—Mens push button hair grooming spray. 6-oz. size. Reg. 1.49 — 88¢

Candy

POPPYCOCK—Pecans and almonds in a delicious butter crunch. 10-oz. tin. Reg. 1.50 — 97¢
PATTERCRISP—Delicious chocolate covered peanut butter crunch. 8-oz. box. Reg. 45c — 33¢
BUTTERSCOTCH WAFERS—Canadian made wafers packed in 1-lb. tubs or jars. Reg. 89c — 47¢

Infants' Wear

INFANTS' BULKY CARDIGANS—Cosy, bulky knits. In white, pink, blue and yellow. Reg. 2.99 — 1.66
PATTERNED CRAWLERS—Crawlers with houndstooth check in red, blue or pink. Sizes 12, 18 and 24 months. Reg. 2.27 — 1.57
EVENFLO DISPOSABLE NURSER SET—Set contains 5 bottles and 65 disposable inner bottles. 6 only. Reg. 5.99 — 3.95

Children's Wear

GIRLS' DENIM JEANS—Long wearing blue denim jeans with side zipper. Sizes 8 to 12. Reg. 4.99 — 2.99
GIRLS' COTTON BRIEFS—Cotton mesh brief in white only. Good quality. Sizes 8 to 14. Reg. 3 for 77c — 2 for 57¢
GIRLS' DRESS HATS—Assortment of straws and shapes. Ribbon or flower trims. Reg. 2.49 to 3.99 — 1.66 to 2.66
GIRLS' PYJAMAS—Cotton baby dolls and 2-piece pyjamas. Pink and blue. Sizes 4 to 6x. Reg. 2.99 — 1.96
GIRLS' G.W.G. SLIMS—Pants have boxer waist and come in a good assortment of colours. Sizes 4 to 6x. Reg. 3.95 — 2.44
GIRLS' DOUBLE KNIT SLIMS—Bright coloured patterns on slims. Sizes 4 to 6x. Reg. 3.99 — 2.44
BOYS' G.W.G. PANTS—Long wearing pants for boys' size 4 to 6x. Assorted colours. Discontinued line. Reg. 3.59 and 3.95 — 2.44
BOYS' AND GIRLS' SWEATERS—Good assortment of sweaters in many styles. Sizes 4 to 6x. Reg. 3.99 and 4.99 — 2.66 and 3.33
BOYS' WORK SOCKS—Long wearing wool and rayon. Grey with white trim. Sizes 8 and 9. Reg. 69c each — 37¢
BOYS' G.W.G. TEEN KING—Discontinued line of long wearing heavy denim pants. Sizes 7, 8 and 13 to 16. Reg. 5.95 — 2.99
BOYS' DRESS PANTS—Well tailored perma press flannel pants. Grey and black. Sizes 8 to 14. Reg. 4.66 to 7.50 — 2.97 to 4.88
BOYS' FEDORAS—All weather fedoras, in blue, brown or pattern. Sizes S.M.L. Reg. 2.49 each — 1.57
BOYS' SPORT SHIRTS—Large assortment of mostly cotton, long sleeve and short sleeve shirts. Many patterns and styles. Sizes 8-16. Reg. 2.99 — 1.66

Ladies' Wear

SPRING LINEN DRESSES—Short sleeves. Choice of colours. Sizes 10 to 18. Reg. 18.00 — 10.00
CREPE DRESS—Long sleeve dark colour crepe shift dress with contrasting collar and cuffs. Sizes 10 to 18. Reg. 18.00 — 10.00
SEMI-FIT LINEN DRESS—For slim lines, sleeveless. Navy, brown and grey. Sizes 12, 16, 18. Reg. 18.00 — 10.00
SNUB LINEN DRESS—Attractive snub linen with adjustable belt and front walker pleat. Sizes 10 to 18. Reg. 18.00 — 10.00
BONDED WOOL KNIT DRESS—White wool knit dress with flare skirt and chain belt. Sizes 10, 14 and 16. Reg. 23.00 — 14.00
HEAVY ORLON WOOL DRESS—Sleeveless dress in a slimming semi-fit style. Sizes 12 to 18. Reg. 23.00 — 14.00
JERSEY PRINT DRESSES—Bright print dresses with belt and three-quarter sleeves. Sizes 12 to 20. Reg. 12.99 — 7.00
LADIES' SLIMS—Easy care cotton blend slims in navy, blue and beige. Sizes 10 to 14. Reg. 2.33 — 1.66
ASSORTED LEOTARDS AND HOSE—Wide assortment of bermudas, textured over the knees, fish nets and leotards. Sizes 9 to 11. Reg. to 1.79 pair — 57¢

Men's Wear

MEN'S MOHAIR SWEATERS—Long sleeved mohair and wool pullover. Assorted colours. Sizes S.M.L. Reg. 10.95 — 6.88
CLEARANCE SWEATERS—Cardigans and pullovers in solid colours. Mosht have crew neck. Sizes S.M.L. Reg. 6.99 to 11.95 — 1/3 OFF!
MEN'S SPORT SHIRTS—Long sleeved cotton shirts. Tailored or tab collars. Plaids and prints. S.M.L. Reg. 3.99 and 4.99 — 2 for 5.00
MEN'S HOSE—Quality nylon hose, assorted colours. Sizes 10 to 12. Reg. 57c each — 3 pair 1.00
MEN'S DRESSING GOWNS—Casual cotton plaids. Has tie front, completely washable. Sizes S.M.L. Reg. 5.99 — 3.88
MEN'S RAINCOATS—Waterproof nylon with snap front. Has hat and belt. Grey and navy. Sizes 36 to 44. Reg. 8.98 — 7.88
SPORTS JACKET CLEARANCE—Assortment of wools and wool tweeds. Selection of colours. 6 only. Broken sizes. Reg. 20.00 — 7.00
NYLON JACKETS—Wash 'n' wear jackets with zipper front. Sizes 36 to 44 in beige and navy. Reg. 3.99 — 2.66
HARVEY WOODS UNDERWEAR—Cotton jockey shorts and shirts. Shorts in sizes 32 to 42. Shirts in size small only. Reg. 1.75 each — 1.27
MEN'S KORATRON PANTS—Wash 'n' wear Koratron pants in blue and burgundy. Sizes 28 to 34. Reg. 11.99 — 7.77
ASSORTED DRESS SLACKS—Wool and wool blend pants in assorted colours. Sizes 28 to 44. Reg. 12.95 — 8.88
PERMA PRESS FLANNEL PANTS—Never need ironing. Quality flannel in charcoal only. Sizes 34 to 42. Reg. 6.99 — 3.99
MEN'S CORDUROY PANTS—Mod style corduroy in burgundy and blue. Broken sizes 28 to 34. Reg. 7.95 — 2.00
CENTENNIAL VESTS—Good quality wool flannel in famous Centennial Tartan. Sizes S.M.L. Reg. 10.98 — 5.00
UNDERWEAR ASSORTMENT—Men's, boys' ladies' and girls'. Substandards. Reg. to 79c. Each — 17¢

Footwear

BOYS' DRESS SHOES—Ruff 'n' Tuff line of dress shoes with leather uppers and neolite soles. Broken sizes 3 to 8. Reg. 9.99 — 6.66
MEN'S SEMI DRESS AND CASUALS—Assortment of black oxfords and slip ons. Broken sizes. Reg. 7.99 — 4.00
KIDDIES' RUNNERS—Washable canvas runners in prints or solids. Broken sizes 8 to 12. Reg. 99c — 66¢
LADIES' CASUAL SHOES—Casuals with vinyl uppers and gillie tie on vamp. Green, burgundy, black and brown. Sizes 6 to 10. Reg. 2.99 — 1.57
LADIES' MULE SLIPPERS—Vinyl slippers in blue, bone and black. Sizes 6 and 7 only. Reg. 99c — 57¢

Notions

FLOOR SEWING BASKETS—Large wicker baskets with satin lining. Features large carrying handles. Detachable legs. Reg. 8.88 — 3.00
LADY GALT WOOL—Colourfast 4-ply wool of nylon blend. Guaranteed hand washable. Assorted colours. 2-oz. ball. Reg. 72c each. Each — 37¢

Fabrics

COTTON BROADCLOTH—Washable broadcloth in assorted solid colours. 36" wide. Reg. 55c yard. Yard — 37¢
COTTON SATEEN—36" wide easy care sateen in many bright stripes. Reg. 1.00 yard. Yard — 66¢
DRIP DRY COTTON—Assorted poplins and cottons, all prints. 35" wide. Reg. 97c yard. Yard — 66¢
PRINTED COTTON—This quality material comes in assorted light prints. 36" wide. Reg. 3 yds. 1.00 — 4 yds. 1.00
ASSORTED COTTON PRINTS—Good value. Summer or nursery prints. 35" wide. Reg. 47c yd. Yard — 37¢

Gifts

ASSORTED HOSTESS TRAYS—Your choice of serving trays, hors d'oeuvre, and dessert trays in buffed aluminum, chrome or glass. Values to 16.95 — 1/2 PRICE
FRAMED OILETTES—20"x40". An assortment of scenes. Slightly marked. Reg. 11.00 — 6.66
MEN'S PIPES—Imported pipes from Europe. 3 styles to choose from. Reg. 2.77 — 1.66
KEY SHAPED WALL CLOCK—Antique looking metal key-shaped wall clock. 1 only. Reg. 33.95. One year guarantee — 20.00
PICTURE WALL CLOCK—Large rectangular painting with clock involved. 1 only. Reg. 37.75. One year guarantee — 24.00
DECORATOR WALL CLOCK—Wooden base in shape of planter with clock in centre. Top contains brass leaves. 1 only. Reg. 46.00. One year guarantee — 27.00
FROSTED PARTY GLASSWARE—Chip 'n' Dip, cocktail and glasses, shaker and glasses and pitcher and tumbler sets in frosted colours of orange, yellow or green. Reg. 10.98 set. Set — 7.77
COFFEE SETS—Tall coffee pots with cream and sugar and 6 cups and saucers. Floral design. 2 only. Reg. 16.19 set. Set — 11.44
ELECTRIC COFFEE SERVER—Coffee maker with capacity of 10 cups, comes with serving base. Reg. 38.95 — 30.00

Stationery

CANADIANA SCRIBBLERS—Package of 8 exercise books. Pages are ruled and have margins. Reg. 77c — 44¢
BOXED STATIONERY—Discontinued lines of white writing paper and envelopes. Reg. 1.75, 1.98 and 2.00 — 1/2 PRICE
CONTEMPORARY COLOURED NAPKINS—Bright new colours. Cocktail and sandwich-size napkins and matching table cloths. Reg. 85c and 79c — 1/2 PRICE

Jewellery

MEN'S ELECTRIC WATCH—Vantage gold electric watch with expansion bracelet. 1 only. Reg. 68.50. One year guarantee — 37.88
PENDANT WATCHES—Gold pendants in assorted designs. Reg. 20.95. 3 only. 1 year guarantee — 18.88
Reg. 35.00. 2 only. 1 year guarantee — 19.88
Reg. 30.95. 1 only. 1 year guarantee — 24.88
MEN'S 25-JEWEL VANTAGE WATCH—Shock resistant, leather strap. Reg. 27.95. 1 year guarantee — 24.88
MEN'S 17-JEWEL VANTAGE WATCH—Shock-resistant, good expansion bracelet. Reg. 27.95 — 17.88
MEN'S 17-JEWEL VANTAGE WATCH—Shock resistant, leather strap. Reg. 19.95. 1 year guarantee — 12.88
LADIES' CARAVELLE WATCH—17 jewels, shock resistant, leather strap. Reg. 19.95. 1 year guarantee — 12.88
CUFF LINK SETS—Cuff links and tie tacks with genuine stones in gold or silver settings. Reg. 10.00 — 6.66
LADIES' JEWELLERY SETS—Brooch and earring, necklace and earring or necklace, earrings and bracelet, boxed sets. Reg. 3.00, 4.95 and 7.95 — 1/2 PRICE
BOXED BROOCHES—Assorted rhinestone, gold or silver coloured designs. Reg. 1.00 — 66¢
MATCHMATE EARRING SETS—Assorted colour earring sets or bangle and earring sets. A colour for any outfit you wear. Reg. 1.00 set. Set — 66¢
CLEARANCE JEWELLERY—Wide assortment of earrings, necklaces, ropes and brooches. Reg. 2 for 1.00 — 3 for 99¢

Housewares

6-PCE. KITCHEN TOOL SET—Chrome plate, wooden handles. Reg. 1.33 — 44¢
BATHROOM SCALES—Lightweight scales. White or blue. Slightly marked. 2 only. Reg. 5.77 — 3.33
WALL AND DOOR SHELF—Solve storage problems. Fibreglass with three shelves. Reg. 5.88 — 3.33
CLOSET ACCESSORIES—Colourful storage boxes of sturdy plastic. Shoe boxes, lingerie boxes, shirt boxes and many others. Values to 4.98 Each — 99¢
STEP OPEN GARBAGE CANS—Metal cans with houseware design on front. Ideal for kitchen. 2 only. Reg. 4.00 — 2.66
PLASTIC BOWLS—Sturdy plastic bowls in two sizes. White or turquoise. Reg. 25c each. Each — 17¢
BATHROOM ACCESSORIES—Glasses, brush holders, kleenex boxes and waste baskets. White with floral design. Heavy duty plastic. Values 39c to 2.99 — 25¢ to 1.96
DECORATOR WASTE BASKETS—Square baskets in contemporary colours with paisley design. Reg. 2.99 — 1.96
CHALK TALK—Chalk board for kitchen. Hangs on wall. Reg. 1.98 — 99¢
PLASTIC JELLY MOLDS—Assorted size molds in round or fruit shapes. Reg. 2 for 96c. Each — 27¢
20-PCE. DISH SET—Melmac dish set in turquoise and white. Centennial design. 4 only. Reg. 29.95 — 17.17
TELEPHONE TABLE AND LAMP—Brass telephone table and book rack with lamp attached. 1 only. Reg. 12.99 — 6.66
ALUMINUM CAKE SAVERS—Large aluminum cake savers with glass plate. Reg. 2.99 — 1.66
CUPS AND SAUCERS—English cups and saucers. White with maroon and gold stripes. Reg. 69c each — 1/2 PRICE
FOAM BACK TABLE COVERS—32"x96" table protectors. Can be cut to fit your table. Reg. 7.98 — 4.44
METAL CUTLERY—Ideal for camping. Forks and spoons with black handles. Made in Canada. Reg. 17c ea. Each — 10¢

Hairpieces

HAIRPIECES—Assorted falls, braids and short styles. VALUES UP TO 5.98 — 1/2 PRICE

WINNER
of the 11-piece Drum Set,
BOB BOWLES
982 Nicholson Street, Victoria

Toys and Bicycles

TODDLER SIZE TRICYCLE—Sturdy blue Thistle tricycle. Slightly damaged. 1 only. Reg. 12.99 — 7.99
TUFF BOY TRUCKS AND TRAILERS—4-way trucks with matching trailers. Sturdy plastic. 6 only. Reg. 14.99 — 5.00
WILD CAT MOTORIFIC—By Ideal. Huge road race set. 10 only. Reg. 17.77 — 12.88
TORNADO MOTORIFIC—Road race set. 24 only. Reg. 24.95 — 17.88
ELDON TEST TRACK SET—90 pieces and 21 feet of track. 1 only. Reg. 28.88 — 17.88
PIZZA PARTY OVEN—Child's oven that really bakes. Complete with Chef Boy ar Dee pizza Mix. 4 only. Reg. 14.99 — 8.88
PLASTIC VACUUM CLEANER—Colourful vacuum cleaner that really cleans. Reg. 3.99 — 2.27
SHERWOOD RACING BICYCLE—Man's 28" bike, made in England. Features 3 speeds, hand brakes, leather seat, carry pouch. 1 only. Reg. 53.88 — 39.88
BOYS' 20" BICYCLE—Made in England. De luxe 20" model. 1 only. Don't miss it. Reg. 37.99 — 27.99
HUGE SQUEEZE TOYS—Lots of fun. Large plastic birds and pigs that make a noise when you squeeze them. Reg. 1.29 each. Each — 37¢
BIG DADDY DRUM SET—Huge trap drum set includes 21" bass, 11" snare, 9" tom-tom and 13" drum sticks. Reg. 28.99 — 18.88
PRO TRAP DRUM SET—Set consists of 21" bass drum, 9" snare, 6" tom tom and 2 cymbals. Reg. 12.99 — 9.44
THISTLE PEDDLE CAR—Large kiddies' blue metal car that moves quickly by pedals. 2 only. Reg. 24.99 — 14.88
TRACTOR TRIKE—Made of sturdy polyethylene plastic. Has steering wheel and easy to operate pedals. Reg. 11.99 — 7.96
RIDE 'EM RALLY—Rugged plastic motorcycle you can ride and trailer. Reg. 7.99 — 5.66

Hardware

SELF ADHESIVE TILE—Cover or decorate walls or furniture. Pkg. of 4 tiles covering 4 sq. ft. Washable. Reg. 1.98 — 1.27
BATHTUB EDGING KIT—Includes 180 inches of ceramic tile and tubes of caulking. Reg. 9.98 — 6.66
G.E. DE LUXE FLOOR POLISHER—Automatic roll cord, lambswool buffers. Gives good floor shine. 1 only. Reg. 46.95 — 37.44
G.E. DE LUXE VACUUM CLEANER—Canister-type cleaner with all attachments. 1 year guarantee. 1 only. Reg. 74.95 — 52.88
BLACK & DECKER SANDERS—De luxe De luxe electric sander. Adjust for straight action. 4 only. Reg. 32.88 — 24.66

Cameras

YASHICA 24—35 mm. camera. 1 only. Reg. 108.95 — 56.88
CANONET 35 MM JUNIOR—1 only. Reg. 77.77 — 49.88
CANONET 35 MM QL 19—1 only. Reg. 117.77 — 66.66
CANONET 35 MM QL 17—1 only. Reg. 127.77 — 77.77
BELL & HOWELL MOVIE PROJECTORS—Super 8 projector. Unconditionally guaranteed. 3 only. Reg. 108.95 — 77.88
I.P.L. ENLARGER EASEL—8"x10". 3 only. Reg. 3.95 — 2.44
ARGUS SLIDE MAGAZINE—Holds 36 slides. 8 only. Reg. 2.88 — 1.66
KODAK READY FILE—Will hold 200 2"x2" cardboard mounts. 4 only. Reg. 3.25 — 1.99
SMITH VICTOR REEL CASES—Holds 10 reels. 5 only. Reg. 5.88 — 3.99
VOIGTHLANDER 35 MM—1 only. Reg. 85.95 — 57.88
VOIGTHLANDER 35 MM—1 only. Reg. 78.95 — 54.88
YASHICA SUPER 8 FILM EDITOR—3 only. Reg. 39.95 — 24.88
HAMMINEX SLIDE VIEWER—6 only. Reg. 6.95 — 4.44
CAMERA GADGET BAGS—1 only. Reg. 14.88 — 9.99; 1 only. Reg. 16.88 — 11.00
MICROSCOPE KIT—Includes flasks, beakers, slides and tongs. 1 only. Reg. 26.88 — 18.88
ARGUS SUPER 8 FILM SPLICER—1 only. Reg. 5.33 — 3.66
MORELITE MOVIE FLOODLIGHT—650-watt. 3 only. Reg. 16.95 — 11.88

Sporting Goods

REMINGTON 280-CALIBRE—Model 700. 1 only. Reg. 160.50 — 100.00
SECOND WORLD WAR, .303 BRITISH—2 only. Reg. 34.86 — 22.50
HUNGARIAN DOUBLE-BARREL 12-GAUGE SHOTGUN—1 only. Reg. 99.00 — 66.00
C.I.L. 12-GAUGE SHOTGUN—Model 607. 1 only. Reg. 89.26 — 60.00
C.I.L. 20-GAUGE SHOTGUN—Model 710. 1 only. Reg. 87.25 — 55.00
MOTORCYCLE HELMETS—Fibreglass crash helmets with tinted visor. White only. All sizes. Reg. 8.97 to 9.88 — 6.66
WEAVER RIFLE SCOPES—
Model C4 Reg. 13.45 — 10.00
Model C6 Reg. 16.95 — 12.00
Model K25 Reg. 47.95 — 30.00
Model K4 Reg. 57.95 — 35.00
TABLE TENNIS SET—De luxe set includes four bats, net, balls, brackets and rule book. 5 only. Reg. 12.97 — 9.99

Music

CHAMPAGNE RECORDER PLAYER—Portable, B.S.R. automatic changer. 1 only. Reg. 49.95. 90 day warranty — 36.66
EMERSON RECORD PLAYER—Portable, automatic changer. 1 only. Reg. 49.95. 90 day warranty — 33.88
OLD-FASHIONED TELEPHONE RADIO — Wood cabinet, styled like a crank telephone, with accessories. Transistor radio inside. 4 only. Reg. 39.95 — 23.88
BATTERY-OPERATED ORGANS—Organ with 36 keys, attractive case with legs. 6 only. Reg. 34.95 — 26.88
WESTERN GUITARS—Two western guitars. Good tone. Slightly marked. Reg. 25.95 — 18.88; Reg. 27.95 — 19.88
EXOTIC STRINGED INSTRUMENTS—Brightly-coloured, Kooh-a-la-lee stringed instruments. 4 only. Reg. 19.95 — 11.88

Luggage

TRAVELGARD LUGGAGE—Assorted colour train cases, vanity cases, weekenders, pullmans and wardrobes. Reg. 19.95 to 34.95 — 1/3 OFF
VINYL CARRYING CASES—Cases in three sizes. May be bought in sets. Blue or green, zipper closure. Reg. 7.99, 8.99 and 9.99 — 1/2 PRICE
CLEARANCE LUGGAGE—Assorted size suitcases, in grey, green or blue. Reg. 9.98 each — 5.67

Blankets and Bedspreads

FLORAL BEDSPREADS—Cotton, double-bed-size spreads with bright rose or orange floral designs. Reg. 7.77 — 4.44
COTTON BROCADE BEDSPREAD—Attractive rib cotton, double-bed-size bedspread in brown, red or blue. Reg. 9.99 — 6.66
BLANKET REMNANTS—Hundreds of uses for these quality woven remnants. Assorted sizes and colours. Reg. 97c lb. — 1/4 OFF
ORLON PILE REMNANTS—Many uses. Quality remnants in various sizes and colours. Reg. 2.77 lb. — 1/3 OFF

Miscellaneous

FASHION WIGS—100% human hair, finest quality. Reg. 29.95 — 10.00
HAND LANTERNS—Plastic, battery-operated lamp with automatic warning blinker. Reg. 1.39 — 99¢
CLUTCH PURSES—Huge assortment of cloth clutch bags with wrist straps. Good selection of colours. Reg. 1.00 — 99¢
BURLAP LAMP SHADES—Assorted size shades of green, brown, beige or orange burlap. Reg. up to 4.79 — 1/2 PRICE
SORT-A-COIN BANK—Just drop in a pile of change and it sorts itself. Reg. 98c — 47¢
BABY CRIBS—Great value. Cribs, complete with springs and mattress — 27.77
STUDENTS' STUDY DESKS—Wooden desk with embossed world map on top. 4 only. Reg. 37.88 — 27.99
HASSOCKS—Vinyl hassocks in green, orange or brown. Reg. 9.99 — 7.77
COCO MATS—Durable fibre mats made in India. Reg. 1.99 and 2.99 — 1.37 and 2.27
BIRD CAGES—Lightweight cages with swings. Reg. 1.99 — 99¢

FREE, CITY-WIDE DELIVERY OF ANY PURCHASE OF $5.00 OR MORE

SATISFACTION GUARANTEED Woolworth's REPLACEMENT OR MONEY REFUNDED

PARK FREE WHILE YOU SHOP AT WOOLWORTH'S IN THE VIEW STREET PARKADE

Ex-Nazi Leader Ejected From Race Meeting

LONDON (AP) — Colin Jordan, former leader of the extreme National Socialist movement, was tossed out of a stormy political meeting Saturday in another row over Britain's racial policies.

Jordan interrupted a speech by Conservative party leader Edward Heath at Dudley in the English Midlands. Heath was speaking on what he called "natural fears" about colored immigrations when Jordan jumped on a chair and yelled: "Keep all immigrants out."

An usher seized Jordan and hustled him out of the hall. He later was permitted to rejoin the audience of 2,000.

ALL FEARFUL

Heath went on to say that all national groups in Britain felt fear about the effects of immigration but he appealed for calm discussion by representatives of various groups in an effort to ease the situation.

Heath's appearance was greeted by petition-carrying and banner - waving groups both promoting and opposing the explosive speech last weekend by Conservative Enoch Powell. He called for a ban on further immigration and repatriation of resident immigrants. Heath later fired him from the opposition party's high command.

In other parts of Britain, the race controversy dominated political speeches.

MEN SCOLDED

Frank Cousins, general secretary of Britain's Transport Union, scolded some of his longshoremen members for leaving work on the London docks to march on Parliament in favor of Powell's stand. He said they were "emotionally influenced."

Former Conservative Prime Minister Sir Alec Douglas Home told a Scarborough audience: "His language may have been ill-chosen and extravagant, but Mr. Powell is not and never has been a racialist."

Home Secretary James Callaghan, who is responsible for immigration policy, called Powell's repatriation idea "quite unrealistic."

Old Centre Helps

Mount Tolmie Hall was built in 1934 as youth recreation centre but now will come down after sale to Saanich for road right-of-way. Part of proceeds, $5,000 cheque, has been presented by hall director Mrs. Irene Stofer to Rear-Admiral M. G. Stirling, chairman of fund drive for Pearkes clinic for handicapped children.—(Kinsman)

Attorney-General:

One Suspect Only In King Shooting

ATLANTA, Ga. (AP)—Attorney-General Ramsey Clark said Saturday there is no significant evidence that the assassination of Dr. Martin Luther King "goes beyond the single actor" who fired the fatal shot.

★ ★ ★

Clark made the statement during a news conference here in reply to a question concerning the reports of a possible conspiracy of southern businessmen who might have been involved in the King slaying.

"We could make a long, long list—as long as the imagination of man runneth—of people who could possibly be involved in this," Clark said, "but there's no significant evidence that it goes beyond the single actor."

The attorney general did not mention the man sought in connection with the slaying, James Earl Ray, by same and did not elaborate on the investigation except to say that he still feels confident an arrest will be made soon.

"I was hopeful an arrest would be obtained before now," he said "The individual being sought is in a very difficult situation and it will be difficult for him to avoid arrest."

Funeral Tuesday For Mrs. Frame

Funeral services will be held at 2 p.m. Tuesday in First United Church for Mrs. Laura Mary Frame, of 2660 Dufferin, who died Saturday in Royal Jubilee Hospital after a brief illness.

Mrs. Frame was born in Truro, N.S., and came to Victoria with her parents and two brothers in 1907. She taught at Victoria High School after graduating from the University of British Columbia.

Mrs. Frame was a past president of Chapter 1, P.E.O. Sisterhood, an active member of the Women of First United Church and a member of the YWCA council. She and her husband Stanley were recently made honorary presidents of First United choir, in which Mr. Frame has been singing for 40 years.

Victoria Police Parade

The Victoria police department's annual parade and inspection will begin at 1:50 p.m. today in Memorial Arena. Mayor Hugh Stephen will inspect and address the parade.

Six policemen will receive long-service awards during the 90-minute program. Admission is free.

The department's youth band and the Canadian Scottish Pipe Band will play during the inspection and parade. There will also be precision displays by the department's drill squad and the Vancouver police motorcycle drill team.

Four Killed

BRATISLAVA (Reuters) — Four persons were killed and 14 injured when two trains collided near this Czechoslovakian city.

Columbia Meeting

Professors Eye Sit-In Problem

NEW YORK (AP) — The 800 professors of Columbia University have been summoned to an unprecedented meeting today to discuss student sit-ins that have halted academic work.

Dr. Grayson Kirk, the president, said Saturday he was calling all full, assistant and associate professors of the 19 schools at the 27,500-student university to the meeting.

★ ★ ★

Student demonstrators holding five buildings on the campus rejected a faculty proposed peace formula to end the disturbance. The rebels, numbering between 200 and 400, are holding out for amnesty.

They have succeeded in getting the university to suspend construction of a gym in Morninside park, contending that the school's building would deprive Harlem children of play space.

★ ★ ★

Dr. Kirk has consistently refused to grant the demonstrators amnesty, and in a statement issued Saturday the 24-man Columbia board of trustees sharply rebuked the protestors and endorsed Kirk's stand.

The trustees said the disorders were "perpetrated by a small minority of students, aided and abetted by outsiders who have injected themselves into the situation."

POWER

Specially developed for "problem" hearing losses which do not respond to most ear - level hearing aids, is our new, behind-the-ear aid.

Come In and Try It Without Obligation

Victoria Hearing Aid Co.

B. S. H. Tye
209
Yarrow Bldg.
645 Fort

His Business Is Service

. . . one of 536 successful Carrier-Salesmen serving Daily Colonist subscribers on Vancouver Island.

ROD MUNRO

Rod Munro of 1360 Grant is an 18-year-old carrier-salesman with designs on a career in drafting. He is in Grade 12 at Victoria Senior Secondary School.

Rod is quite frank in saying he enjoys his Daily Colonist route because it provides him with a source of spending money, and he has purchased clothes, books and a record player with his earnings.

An only son, Rod is a chess and stamp collecting enthusiast. As would be expected, his favorite subject in school is drafting, and he plans to go to technical school when he graduates from high school.

A profitable route business may be available in your neighborhood. Call or write the Circulation Department.

A Daily Colonist Route Prepares a Boy for the Future

MORRISON'S SPOT LIGHT SPECIALS

1966 Comet Caliente, convertible, fully power-equipped, radio; $2,895.
SALE $2,666

1966 Ford Galaxie 500, 2-door, hardtop, fully power-equipped, radio; $2,795.
SALE $2,598

Just 2 of 150 Sale Specials!

MORRISON'S ON DOUGLAS

Since 1912

Your Community Chapels

Sensible Prices

THREE FUNERAL CHAPELS

MEMORIAL CHAPEL OF CHIMES
Victoria, B.C. Phone 383-7511

CHAPEL OF ROSES
Sidney B.C. Phone 656-2932

CHAPEL OF HEATHER
Colwood, B.C. Phone 478-3821

Sands MORTUARY LTD.

SPECIAL OPEN HOUSE

9 A.M. TO 5 P.M.

SUNDAY 1315 Government St.

"The public is invited to tour all facilities"

FINAL DAY

International Expansion Special

and

Special LOW RATES

Be Our Guest for a Complimentary Treatment

All of the following facilities at NO extra cost

- Hot Mineral Baths
- Ultra-Modern Health Club for Men
- Luxurious Figure Contouring Salon for Ladies
- Patented Mechanical Reducing Machines
- Mechanical Body Re-proportioning Machines
- Private Ultra-Violet Beauty Ray Sun Booth
- Inhalation Room
- Private Dressing Booths
- Private Clothes Lockers
- Individual Programs and Personal Extraordinary Service
- Magic Profile Facial Machines
- Figure Contouring and Firming
- Mild Progressive Resistance Exercising Apparatus
- Hydro Swirl-Pool Treatments
- Dietetic Health Restaurant (optional)

FACILITIES FOR WOMEN
(Ages 24 to 80)

FACILITIES FOR MEN
(Ages 24 to 80)

HOT WHIRLPOOL MINERAL SPA

Here is the miracle of hot, turbulent mineral water! Relax in the spa and enjoy increased circulation, deep heat penetration into the body . . . opens pores, improves metabolism. The 108 degree mineral water swirls your troubles away. Deep cleaning of the skin . . . energized water gives you beneficial massage, swirls away muscle pain and nervous tension. Turbulent water massage improves muscle tone . . . gives you a feeling of well being.

Age is no barrier

Palm Springs & European Health Spas are opening 7 new luxurious spas on the West Coast and in Winnipeg

Special LOW RATES

In Celebration of Expansion

END SUNDAY

385-0732
1315 GOVERNMENT ST.

Palm Springs European HEALTH SPA

This Club Affiliated With Prestige Clubs In Major Cities Throughout the United States, Canada and Europe.

THERE IS AN EASY WAY

To Play Popular Tunes on a Piano or Organ

EEZIMUSIC INSTANT PLAY

The exciting new invention for keyboard instruments that starts you playing melodies in minutes. Chords in 4 hours. In your own home. At your leisure. At low cost.

NO CONTRACT TO SIGN

NO SALESMAN WILL CALL

For Free Information Send This Coupon

NAME .....

ADDRESS .....

..... PHONE .....

Eezimusic International Ltd.
753 Lonsdale, N. Vancouver . . . Tel. 988-6737

OAKCREST DISCOUNT PRICE

COME TO OUR GIGANTIC 15th ANNIVERSARY

DISCOUNT SALE

AT OAKCREST FOODS

3475 Quadra
OPEN 9 a.m.

MONDAY TUES., WED., THURS., FRI. 'TIL 9

SAT. 'TIL 7

Check! Compare! Lowest Prices in Town in Oakcrest's BIGGEST Once-a-Year Sale!

We Reserve the Right To Limit Quantities

FREE! FREE! FREE!

TO THE FIRST 800 CUSTOMERS EACH DAY —WITH $5.00 ORDER OR OVER

MON. -- 1-LB. PEANUT BRITTLE
Value 59c lb.

TUES. -- 1-PT. VELVET ICE CREAM
Value 30c

WED. -- 1-LB. MOM'S MARGARINE
Value 29c

THURS. -- 1-LB. PURE LARD
Value 23c

FRI. -- 1 24-oz. LOAF OAKCREST BREAD
Value 35c

SAT. -- 1-LB. TOFFEE CANDY
Value 59c

LOCAL FARM FRESH **LARGE EGGS** Competitive Reg. Price 49c Doz. DOZ. 39c

FRYING CHICKEN Whole, Clean UTILITY Competitive Reg. Price 49c lb., LB. 39c

New Zealand Spring **Lamb Shoulder ROAST** Competitive Reg. Price 49c lb., LB. 29c

WIENERS NO. 1 Competitive Reg. Price 49c lb., LB. 39c

FRESH, LEAN **PORK PICNICS** Competitive Reg. Price 59c lb., LB. 33c

Oven-Ready Young Tom Gr. B **Turkeys** Competitive Reg. Price 45c lb. LB. 37c

Sweet Pickled, Lean **COTTAGE ROLLS** Competitive Reg. Price 59c lb., LB. 49c

Bologna No. 1 by the piece Competitive Reg. Price 49c lb., LB. 29c

Canada Choice Lean **CROSS RIB Roast of Beef** Competitive Reg. Price 99c lb., LB. 69c

BACON Lean, by the piece Competitive Reg. Price 69c lb., LB. 49c

Duncan Hines De Luxe **CAKE MIXES** 3 18-oz. pkgs. Competitive Reg. Price 18-oz. Pkg. 47c 1.00

CANNED MILK Tall Tins, Alpha 6 tins Competitive Reg. Price 2 Tins 37c 87c

Altasweet HONEY 2-lb. Ctn. Competitive Reg. Price 63c carton ctn. 49c

BALLET **TOILET TISSUE** 8 rolls Competitive Reg. Price 4 Rolls 49c 79c

NALLEY'S **SALAD DRESSING** Large 32-oz. Jar Competitive Reg. Price 59c Jar, Jar 39c

REAL LEMON **LEMON JUICE** Large 25-oz. Btl. Competitive Reg. Price 49c Btl. Btl. 39c

Hunt's Fancy PEACHES 2 tins Competitive Reg. Price 2 Tins 59c 47c

FRENCH'S **PREPARED MUSTARD** 2 16-oz. jar Large 24-oz. Jar. Competitive Reg. Price 33c Jar, 39c

No. 7—24-oz. Tins **BEANS with PORK In Tomato Sauce** 2 24-oz. tins Competitive Reg. Price 2 Tins 49c, 35c

DYSON'S **Hamburger or Hot Dog Relish** 2 jars Competitive Reg. Price 53c Jar, 49c

TULIP **CANNED BACON** 1-lb. tin Competitive Reg. Price 98c Tin, 79c

HEINZ FANCY **TOMATO JUICE** 3 48-oz. tins Large 48-oz. Tins Competitive Reg. Price 39c Tin, 89c

YORK **DICED BEETS** 4 tins Competitive Reg. Price 2 Tins 33c, 49c

OAKCREST DE LUXE **ICE CREAM** Reg. 69c 2-Pt. Ctn. SPECIAL 3-pt. ctn. 59c

CRISCO OIL Competitive Reg. Price $1.13, LARGE 38-oz. btl. 95c

CRISCO PURE SHORTENING 2 lbs. Competitive Reg. Price 43c lb., 79c

SPIC & SPAN **CLEANER** GIANT SIZE Competitive Reg. Price 97c. 75c

DELTA FANCY LONG GRAIN **RICE** 2-lb. pkg. Competitive Reg. Price 51c 2-lb. pkg., 39c

HARVEST **MARGARINE** Competitive Reg. Price 2 lbs. 57c, 3 lbs. 57c

NUGGET **SHOE POLISH** 2 tins White, black, brown. Competitive Reg. Price 23c Tin, 39c

Robin Hood De Luxe **CAKE MIXES** 3 pkgs. Competitive Reg. Price 2 pkgs. 89c 89c

KAM Luncheon Meat TIN Competitive Reg. 53c Tin, 39c

WIZARD WRAP Competitive Reg. Price 55c Roll, 200-ft. Roll 39c

Brand New! Finishing Nails 2½" or 2¼" Competitive Reg. Price 25c lb., LB. 10c

APPLES Red Winesap Extra Fancy Newtown

JUICY ORANGES Competitive Reg. Price 2 lbs. 39c

MIX OR MATCH 8 lbs. 1.00

CARROTS NO. 1 FANCY 3 lbs. Competitive Reg. Price 2 lbs. 29c, 25c

LETTUCE Fresh large heads 2 heads Competitive Reg. Price 2 heads 29c, 25c

OFFICIAL FORM CHART

Copyright (1968) by McMurray Publishing Co. Ltd.
SANDOWN PARK, SIDNEY, B.C.
Tenth Day, Saturday, April 27, 1968

538—FIRST RACE—Maiden Allowance, purse $650. For maiden three-year-olds and upward. Three-year-olds, 116 lbs.; older, 122 lbs. Purse divided: First, $395; Second, $130; Third, $70; Fourth, $35; Fifth, $20. SIX FURLONGS

Index	Horse and Owner	PP	Wt	St	¼	½	Str	Fin	Jockey	Odds	Str
521	Langley 3 (P W. Shiskin)	7	115	4	—	5^{3}	5^{hd}	3^{nk}	$1^{1\frac{1}{2}}$	Baze	1.45
515	Betty Le Duc 3 (Shidde&Mick)	5	*111	3	—	$1\frac{1}{2}$	1^{1}	1^{1}	2^{nk}	Guerrero	4.85
†515	Surrey Magic 3 (S&C-Cohen)	3	114	2	—	$4^{dh}\frac{1}{2}$	3^{1}	4^{3}	3^{3}	Salas	5.00
†515	Simon D. 3 (Jay's St-Jarvis)	4	117	1	—	$2^{1}\frac{1}{2}$	2^{3}	2^{nk}	3^{3}	Skuse	10.30
515	Kellios 3 (L. R. Masters)	6	113	7	—	7^{1}	7^{3}	5^{3}	$5^{3}\frac{1}{2}$	Lanoway	46.10
529	Shadows Gem 4 (E.Williams)	8	114	5	—	3^{hd}	4^{1}	7^{5}	6^{2}	R. Arnold	9.55
482	Three Quarter Time 4 (Mchn)	2	117	6	—	6^{2}	6^{2}	6^{1}	7^{5}	Frazier	2.20
—	Shadowson 3 (E. Shewfelt)	1	111	8	—	8	8	8	8	Milne	50.85

QUINELLA (LANGLEY TO BETTY LE DUC) PAID $19.10

$2 MUTUELS	Str.	Pl.	Sh.	Winner
(7) Langley	$4.90	$3.20	$3.10	Dk b or br c 3.
(5) Betty Le Duc	—	$4.30	$2.10	Daumier-Before The Wind
†(3) Surrey Magic	—	—	$2.10	Trained by
†(4) Simon D.	—	—	$3.10	P. W. Shiskin

†Dead heat for third place.

At post and off at 2.02. Time, 23 2-5, 47 4-5, 1.16 1-5. Weather, cloudy. Track, fast. Start, good. Won, handily. Handle, $5,855. Quinella pool, $9,627.

LANGLEY was taken off early pace, was sent out after leaders at quarter pole, came between them through narrow opening after turning for home and got to top under hard urging. BETTY LE DUC took command soon after break, set pace most of the way but swung wide turning for home losing ground. SIMON D and SURREY MAGIC were in contention throughout finishing on even terms for third place. THREE QUARTER TIME was never in contention.
Declared—Sgt. Lizanne.
Overweight—Surrey Magic (3), Simon D. (3), Betty Le Duc (5), Kellios (2), Langley (2).

539—SECOND RACE—Maiden Allowance, purse $650. For maiden two-year-olds. 120 lbs. Purse divided: First, $395; Second, $130; Third, $70; Fourth, $35; Fifth, $20. THREE AND ONE-HALF FURLONGS

Index	Horse and Owner	PP	Wt	St	¼	Str	Fin	Jockey	Odds	Str
492	Ballistic Missile 2 (Blvst-Rift)	3	120	5	—	5^{4}	3^{2}	1^{nk}	Baze	2.50
—	Edward Erin 2 (J. Diamond)	7	120	4	—	3^{1}	1^{nk}	$2^{1\frac{1}{2}}$	Lanoway	7.60
—	Radio Hill 2 (Mrs. D.Carley)	4	112	2	—	$1^{1\frac{1}{2}}$	2^{hd}	3^{nk}	Milne	11.70
516	Moneta De Grano 2 (Goodmn)	5	113	1	—	$2\frac{1}{2}$	5^{1}	4^{hd}	Estapper	26.75
516	Strong Talk 2 (D. Diamond)	1	120	3	—	$4\frac{1}{2}$	4^{hd}	5^{6}	Skuse	.75
—	Wellington Beach 2 (A. Bell)	6	115	6	—	$6^{1\frac{1}{2}}$	6^{1}	$6^{1\frac{1}{2}}$	Combs	21.05
—	Tiger Jake 2 (W. Moldowan)	2	115	7	—	7	7	7	Terry	5.85

$2 MUTUELS	Str.	Pl.	Sh.	Winner
(3) Ballistic Missile	$7.00	$3.70	$2.80	B c 2. Imbros-Quick Fantasy
(7) Edward Erin	—	$6.00	$3.10	Trained by
(4) Radio Hill	—	—	$4.40	R. J. Iaci

At post and off at 2.31. Time, 22 2-5, 42 1-5. Weather, cloudy. Track, fast. Start, good. Won, driving. Handle, $10,551.

BALLISTIC MISSILE was outrun for a quarter then came fast on extreme outside through stretch, picked up leaders gradually and got up in final few yards. EDWARD ERIN provided strong contention throughout, took over in run through stretch but could not hold winner's closing rush. RADIO HILL sprinted to top when break came, held on gamely all the way but was not quite good enough. MONETA DE GRANO had early speed but could not keep up in last part. STRONG TALK tried to move up on rail on several occasions but could not find openings and lost all chance when pinched out turning for home.
Declared—Dobro Veni, King Simon.
Overweight—Moneta De Grano (1).

540—THIRD RACE—Starter's Allowance, purse $650. For four-year-olds and upward which have started for $1,500 or less in 1967-68 and since last starting for $1,500 or less have not won a race other than claiming nor for a claiming price exceeding $1,500. Non-winners in 1968 allowed 3 lbs. 122 lbs. Purse divided: First, $395; Second, $130; Third, $70; Fourth, $35; Fifth, $20. SIX FURLONGS

Index	Horse and Owner	PP	Wt	St	¼	½	Str	Fin	Jockey	Odds	Str
514	Dark Bug 8 (A. Munro)	4	117	2	—	$4^{2\frac{1}{2}}$	2^{nk}	2^{nk}	1^{1}	Skuse	3.80
(483)	Waraway 9 (W. Baerti)	1	*114	8	—	8	7^{1}	5^{1}	2^{nk}	Guerrero	4.95
505	Beau Kim 5 (P. W. Shiskin)	5	116	3	—	3^{hd}	4^{1}	3^{1}	3^{nk}	Baze	5.75
(530)	Rough Road 9 (L. Sherman)	3	119	5	—	6^{2}	6^{2}	6^{nk}	$4^{1\frac{1}{2}}$	Frazier	4.10
504	Whaang Leather 7 (A. Barrie)	8	114	7	—	$7^{2\frac{1}{2}}$	8	$7\frac{1}{2}$	5^{hd}	Pacheco	15.25
393	Miss Cye C. 8 (G. Chadwck)	6	114	4	—	$2^{2\frac{1}{2}}$	2^{2}	1^{nk}	$6^{1\frac{1}{2}}$	Lanoway	3.30
528	Ardido 4 (CeLnFm-A. Slamp)	7	111	6	—	5^{hd}	5^{nk}	8	7^{2}	R. Arnold	12.20
(201)	Spot O' Scotch 4 (D.Diamond)	2	119	1	—	1^{2}	$1\frac{1}{2}$	4^{1}	8	Ulrich	4.25

$2 MUTUELS	Str.	Pl.	Sh.	Winner
(4) Dark Bug	$9.80	$5.80	$3.60	Dk b m 8. Dark Hawk-Miss Humbug
(1) Waraway	—	$7.40	$4.60	Trained by
(5) Beau Kim	—	—	$4.00	A. Munro

At post and off at 2.38. Time, 23, 47 4-5, 1.15. Weather, cloudy. Track, fast. Start, good. Won, driving. Handle, $13,435

DARK BUG lay back of pace under snug hold to top turn then moved up slowly, gaining strongly through stretch and got to front in final sixteenth. WARAWAY broke slowly, trailed field in early stages then closed fast rounding rail on top turn, had to come on outside through stretch and could not get to top in time. BEAU KIM was in contention all the way and showed good effort. ROUGH ROAD could not get within striking distance of leaders until too late. MISS CYE C. and SPOT O' SCOTCH tired after fighting for lead for five-eighths.
Declared—Sir Silver Scot, Some Stand.
Overweight—Dark Bug (3).

541—FOURTH RACE—Claiming, purse $650. For three-year-olds and upward which have never won three races. Three-year-olds, 116 lbs.; older, 122 lbs. Non-winners in 1968 allowed 3 lbs. Claiming price $2,500. Winners preferred. Purse divided: First, $395; Second, $130; Third, $70; Fourth, $35; Fifth, $20. SIX FURLONGS

Index	Horse and Owner	PP	Wt	St	¼	½	Str	Fin	Jockey	Odds	Str
517	Pacific Dolphin 4 (Dvn-Cgn)	4	112	2	—	1^{2}	1^{2}	1^{nk}	$1^{1\frac{1}{2}}$	Frazier	9.45
518	Coquahalla 4 (M.Cojocar)	5	116	4	—	2^{hd}	2^{2}	2^{1}	2^{2}	Combs	2.10
517	Trineo 6 (Mrs. Armstrong)	1	119	1	—	7	4^{0}	3^{4}	3^{5}	Phillips	3.30
(519)	Rileys Luck 4 (Byahr-Wong)	2	***112	3	—	3^{1}	3^{hd}	4^{4}	4^{3}	Evans	2.10
(491)	Flying Cadet 4 (R.W.Taylr)	3	*117	6	—	$5\frac{1}{2}$	5^{2}	5^{2}	$5\frac{1}{2}$	Chabara	9.15
519	Vals March 3 (GL-G.Petit)	6	111	7	—	4^{nk}	6^{2}	6^{4}	6^{5}	Pacheco	5.15
452	Western Shadow 4 (Shwfit)	7	116	5	—	6^{1}	7	7	7	R. Arnold	17.90

EXACTO (PACIFIC DOLPHIN AND COQUAHALLA) PAID $69.30

$2 MUTUELS	Str.	Pl.	Sh.	Winner
(4) Pacific Dolphin	$20.90	$7.80	$3.70	Dk br f 4. Agha Alibhai/Akimbo-Mahi Mahi
(5) Coquahalla	—	$4.50	$2.30	Trained by
(1) Trineo	—	—	$3.80	Judy Coghlan

At post and off at 2.26. Time, 23 1-5, 47 4-5, 1.15 2-5. Weather, cloudy. Track, fast. Start, good. Won, driving. Winner entered for $2,500 Handle, $7,054. Exacto pool, $11,677.

PACIFIC DOLPHIN took over soon after break, moved out to good early lead, was challenged at eighth pole but drew away again approaching finish under hard urging. COQUAHALLA moved up to try and take over on stretch turn but could not make winner give way. TRINEO was pinched out in run to first turn but closed strongly through final three-eighths to be third. RILEYS LUCK could never take over.
Declared—Miss Electric.
Overweight—Pacific Dolphin (1).

542—FIFTH RACE—Invitational, purse $700. An invitational handicap for three-year-olds and upward. Purse divided: First, $425; Second, $145; Third, $75; Fourth, $35; Fifth, $20. SIX FURLONGS

Index	Horse and Owner	PP	Wt	St	¼	½	Str	Fin	Jockey	Odds	Str
508	Lonk 4 (F. McMahon Sth)	2	115	1	—	$1^{1\frac{1}{2}}$	1^{1}	$1\frac{1}{2}$	1^{2}	Estapper	1.20
513	Oratress 4 (SCrbrk-F. Spohn)	4	110	3	—	2^{2}	$2^{1\frac{1}{2}}$	$2^{1\frac{1}{2}}$	2^{nk}	Combs	12.90
529	Ukiah 4 (SWScr-MacDonald)	3	115	2	—	3^{2}	4^{4}	3^{hd}	3^{2}	R. Arnold	2.60
498	Justice John 7 (W. R. Olson)	7	114	7	—	7	5^{hd}	5^{3}	$4\frac{1}{2}$	Salas	8.15
529	Glencar 4 (R&R St-N. Ross)	1	117	6	—	4^{2}	3^{nk}	4^{hd}	5^{3}	Guerrero	2.15
513	Panamount 5 (W. R. Olson)	6	115	5	—	$6^{1\frac{1}{2}}$	6^{2}	6^{2}	$6^{1\frac{1}{2}}$	Baze	8.15
506	Dorothy Jane 3 (R.Bennett)	5	111	4	—	$5\frac{1}{2}$	7	7	7	Chabara	16.40

$2 MUTUELS	Str.	Pl.	Sh.	Winner
(3) Lonk	$4.40	$3.00	$2.20	Ch g 4. Black Sheep-Bally High
(5) Oratress	—	$10.00	$4.20	Trained by
(4) Ukiah	—	—	$2.20	Vance Longden

At post and off at 2.54. Time, 23 2-5, 48, 1.15 2-5. Weather, cloudy. Track, fast. Start, good. Won, handily. Handle, $16,020

LONK showed most speed away from gate, took command in early stages and held opposition safe all the way. ORATRESS tried repeatedly to make winner give way but was unable to do so. UKIAH provided good contention but could not pick up leaders. JUSTICE JOHN was going well at end. GLENCAR moved up on top turn but could not keep up in stretch.
Declared—Gumps Trail.
Overweight—Panamount (4), Justice John (1), Dorothy Jane (2).

543—SIXTH RACE—Invitational, purse $700. An invitational handicap for four-year-olds and upward. Purse divided: First, $425; Second, $145; Third, $75; Fourth, $35; Fifth, $20. SIX FURLONGS

Index	Horse and Owner	PP	Wt	St	¼	½	Str	Fin	Jockey	Odds	Str
(489)	Serenade In Red 4 (McC-Bll)	5	117	4	—	$2^{2\frac{1}{2}}$	2^{2}	$1\frac{1}{2}$	$1\frac{1}{2}$	Skuse	2.25
506	Jimmy A-Go-Go 4 (Blvst-Rift)	3	115	3	—	3^{1}	4^{hd}	3^{hd}	2^{hd}	Baze	5.80
520	Tinda Rullah 6 (D. Getty)	7	114	5	—	1^{1}	$1\frac{1}{2}$	$2^{1\frac{1}{2}}$	3^{nk}	Combs	5.60
—	Teach Me 4 (W. Moldowan)	1	116	2	—	4^{hd}	3^{nk}	5^{4}	4^{1}	Terry	3.30
520	Trusteen 4 (R&R-N. K. Ross)	4	117	6	—	$5^{nk}\frac{1}{2}$	5^{2}	4^{hd}	5^{2}	Guerrero	3.00
497	Reefwalf 6 (R. J. Iaci)	2	116	1	—	7	6^{hd}	6^{1}	6^{1}	Ulrich	5.80
(529)	Littlebitofsugar 4 (D. Brown)	6	114	7	—	6^{1}	7	7	7	Lanoway	8.10

$2 MUTUELS	Str.	Pl.	Sh.	Winner
(4) Serenade In Red	$6.50	$3.20	$3.70	Ch g 4. Royal Serenade-Rosy Red
(1a) Jimmy A-Go-Go	—	$4.70	$2.80	Trained by
(6) Tinda Rullah	—	—	$3.80	A. Pankhurst

At post and off at 4.22. Time, 23, 47 4-5, 1.14 3-5. Weather, cloudy. Track, fast. Start, good. Won, driving. Handle, $16,316

SERENADE IN RED, closest to pace of TINDA RULLAH, moved up to take over at head of stretch but had to be strongly handled through stretch to keep advantage safe. JIMMY A-GO-GO, never far out of it, was closing gradually between horses in final eighth. Tinda Rullah set pace to eighth pole then gave way to winner but held on gamely in final drive. TEACH ME showed good effort back of leaders and with more running room in last sixteenth, might have been closer.
Overweight—Serenade In Red (1).

544—SEVENTH RACE—"The Vancouver Island Championship", purse $2,200. A handicap for four-year-olds and upward. Purse divided: First, $1,375; Second, $440; Third, $220; Fourth, $110; Fifth, $55. SIX FURLONGS

Index	Horse and Owner	PP	Wt	St	¼	½	Str	Fin	Jockey	Odds	Str
—	Sleep Shade 5 (F.McMahon)	2	114	1	—	3^{2}	$2\frac{1}{2}$	$2^{2\frac{1}{2}}$	1^{2}	Frazier	4.35
520	Handsome Chief 4 (A.Munro)	4	117	4	—	6	$4^{1\frac{1}{2}}$	4^{2}	$2\frac{1}{2}$	Skuse	2.65
498	Easel's Pride 4 (SmHll-Jwt)	1	116	2	—	$1\frac{1}{2}$	$1^{1\frac{1}{2}}$	$1\frac{1}{2}$	3^{2}	Phillips	2.40
019	Jubilarian 5 (Frmde-Glaspie)	6	113	3	—	2^{2}	3^{2}	3^{hd}	$4^{1\frac{1}{2}}$	Tierney	7.45
156	Imperial Silk 5 (D. Diamond)	5	115	5	—	$5\frac{1}{2}$	6	5^{2}	5^{2}	Baze	2.50
019	Feudal Lord 5 (D. Diamond)	3	114	6	—	$4\frac{1}{2}$	5^{1}	6	6	Ulrich	2.50

$2 MUTUELS	Str.	Pl.	Sh.	Winner
(3) Sleep Shade	$10.70	$5.60	$3.00	B g 5. Dark Star-Naneri
(4) Handsome Chief	—	$3.30	$2.00	Trained by
(2) Easel's Pride	—	—	$3.00	Vance Longden

At post and off at 4.50. Time, 23, 47, 1.13 4-5. Weather, cloudy. Track, fast. Start, good. Won, handily. Handle, $16,652

SLEEP SHADE was dropped in back of pace for three-eighths then moved up to challenge for lead, took over when straightened out for home and was drawing clear at wire. HANDSOME CHIEF was slow to get in stride but closed strongly through final quarter getting up to be second in final sixteenth. EASEL'S PRIDE went out to set early pace, held on to head of stretch then was being outrun in closing stages. JUBILARIAN was in contention to last eighth then weakened. FEUDAL LORD broke in air at start losing all chance.
Declared—Jeffaway.
Overweight—Handsome Chief (5).

545—EIGHTH RACE—Claiming, purse $650. For four-year-olds and upward which have not won a race in 1968. 122 lbs. Claiming price $1,500. Purse divided: First, $395; Second, $130; Third, $70; Fourth, $35; Fifth, $20. SIX AND ONE-HALF FURLONGS

Index	Horse and owner	PP	Wt	St	¼	½	Str	Fin	Jockey	Odds	Str
527	Picalad 5 (Sndersn&Wheeler)	8	119	8	—	8	3^{1}	2^{1}	1^{hd}	Broomfield	1.25
352	Dutch Kookie 5 (M. Humber)	2	117	6	—	$3\frac{1}{2}$	2^{nk}	1^{nk}	$2\frac{1}{2}$	Strange	16.85
360	Count Free 8 (P. S. Gill)	1	119	3	—	$2\frac{1}{2}$	$4^{1\frac{1}{2}}$	3^{hd}	3^{2}	Skuse	7.50
518	Easy Joe 5 (S&C St-Cohen)	5	119	1	—	$1\frac{1}{2}$	1^{nk}	4^{2}	$4^{1\frac{1}{2}}$	Phillips	16.35
527	Ellabhai 4 (A. L. Ferrier)	4	114	7	—	7^{nk}	$5\frac{1}{2}$	5^{2}	5^{nk}	Duffy	5.25
514	Pils Friday 11 (F. Rhodes)	7	119	4	—	$5\frac{1}{2}$	7^{1}	7^{4}	6^{2}	R. Arnold	7.90
514	G. Day 9 (L. D. Murdoch)	2	114	2	—	$4\frac{1}{2}$	5^{hd}	6^{1}	7^{10}	Pacheco	10.80
512	Mobil Maid 4 (L. T. Johnson)	6	117	5	—	5^{3}	8	8	8	Frazier	3.05

QUINELLA (PICALAD TO DUTCH KOOKIE) PAID $66.40

$2 MUTUELS	Str.	Pl.	Sh.	Winner
(8) Picalad	$4.50	$3.50	$3.00	B g 5. Time's Scarce—Pic-A-Lass
(2) Dutch Kookie	—	$15.10	$5.90	Trained by
(1) Count Free	—	—	$4.20	R. C. Amy

At post and off at 5.23. Time, 22 3-5, 48 3-5, 1.15 3-5, 1.22 4-5. Weather, cloudy. Track, fast Start, good. Won, driving. Winner entered for $1,500. Handle, $8,159. Quinella pool, $14,482.

PICALAD was taken in hand at break, lay back for a half then came strongly around top turn and through stretch to get to front in final stride after being strongly handled through final stages. DUTCH KOOKIE forced early pace, went into lead on top turn but was unable to hold winner at wire. COUNT FREE provided contention throughout. EASY JOE set early pace but could not hang on when challenged in last quarter.
Declared—Parisienne Pixie, Royal Chic.
Attendance, 3,255. Total handle, $130,430.
Fees and total attendance, 22,704. Fees and total handle, $880,922.

True Story Recorded About Bonnie, Clyde

Bill Thomas
ON MUSIC

Music has been tied to just about everything. Moon, croon, June, spoon, soon, tune, honeymoon and all that jazz. You name it or better yet forget it.

Now RCA Victor has come up with a record that is something of an historic document on Americana with music thrown in.

Victor has issued an LP titled the Truth about Bonnie and Clyde as told by Billie Jean Parker (Bonnie's sister). For the record it's LPM 3967.

The description of the events is terse and best explained from the program notes.

"On the morning of May 23, 1934, an American legend was born when Bonnie Parker and Clyde Barrow met their deaths in a hail of bullets on a lonely Louisiana Road.

"Since that time there have been many attempts to uncover the true facts concerning the personalities and career of Bonnie and Clyde—to separate these facts from the tangled skein of myths and romantic embellishments that has grown up about them.

Only One Who Knew

Now, however, we have the opportunity to hear the true story about Bonnie and Clyde, told with deeply moving simplicity by the only person who really knew them intimately—Billie Jean Parker, the sister of Bonnie Parker.

This record consists of an interview with Billie Jean conducted by Jud Collins, director of News for WSM-TV in Nashville.

"Billie Jean, who was once an unwitting accomplice of one of Clyde's holdups and who served time in the penitentiary for having harbored Bonnie and Clyde, tells of their family backgrounds and education, their taste in clothes, Clyde's key role in a daring jail break and his method of disguising himself as a woman, and the automobile accident which left Bonnie with a severe and permanent limp.

"She answers once and for all most of the central questions concerning the life and times on Bonnie and Clyde, including the following:

- How did Bonnie and Clyde meet?
- What were Bonnie and Clyde really like?
- Did Clyde have a sex problem?
- What drove them to a life of crime?
- What kind of guns did they carry?

Who Told on Them?

- What kind of holdups did they specialize in and why?
- Who really drove their getaway car?
- What was their connection with the "Pretty Boy" Floyd mob?
- Who informed on them and what were the true circumstances surrounding their deaths?

The only music that goes with this record is a cut or two of the music from the film of the same name. The music is titled Foggy Mountain Breakdown. The jacket includes a special picture of the pair.

□

There was some hope that CBC might be induced to stage a few of its summer music festival concerts here this season but the word is that the program will only include Vancouver, Winnipeg, Ottawa, Montreal, Toronto and Halifax.

Theme of the free concerts will be Music and Musicians of Canada. The Canada Council is picking up part of the tab.

The Vancouver concerts begin Sept. 19 and performers will include the Vancouver Symphony Orchestra, violinist Sydney Harth and pianist Beveridge Webster. Composers to be heard during the concerts will include Canadians John Beckwith and Luis Applebaum.

Myth or history? Now facts are out

Achievement Overwhelmed

Visions of Green Salads, Pop Haunted North Pole Trekkers

CHICAGO (AP)—An adventure that began in the mind of an insurance man and climaxed in a successful trip to the North Pole ended Saturday.

Ralph Plaisted, 40, the burly, bearded leader of the first surface expedition to reach the pole since 1909, went home to St. Paul, Minn.

★ ★ ★

Awaiting him were his wife and a month-old son born while Plaisted and five members of his party were travelling to the pole. One of his companions was Jean-Luc Bombardier of Montreal.

"The trip took 45 days in and two days out," Plaisted said Saturday.

Plaisted and three other men made the final 10-mile race in their gasoline-powered snowmobiles April 19. They were picked up at the pole by a plane and returned to Ward Hunt Island in the Northwest Territories. From there they went to Montreal.

"Anticipation is always greater than realization," Plaisted told a reporter Saturday as he and eight bearded companions relaxed between planes at the airport here.

"We spent 40 hours at the pole to be certain we had reached it. When we knew, it was sort of overwhelming. Something you had spent two years thinking about for every waking moment."

★ ★ ★

Plaisted led an expedition last year that was forced to turn back after 38 days. The idea of duplicating Robert E. Peary's 1909 trip to the pole by surface occurred to Plaisted in 1966.

None of the equipment was lost and the only injuries suffered by the ice party members were frostbite.

"I was so tired of looking at whiteness," Bombardier said. "And there were times when the ice was like rubber because the water was shifting the cap.

"We all had cravings out there. I used to think about a coke."

"I thought about green salad," Plaisted said.

★ ★ ★

Plaisted has no further adventuring plans.

"Everyone's asking me what I'm going to do next. I never thought about anything but getting to the pole. Now it's done."

MORRISON'S
SPOT LIGHT SPECIALS

1967 Impala 4-door hardtop, fully power-equipped, radio; $3,495.
SALE $3,177

1967 Chevelle Convertible, V-8, automatic transmission, radio.
SALE $2,772

Just 2 of 150 Sale Specials!
MORRISON'S
ON DOUGLAS

Bottomless Dancers Arrested

Customers Wanted Change

MONTREAL (CP) — The latest gimmick in Montreal discotheque attractions, "bottomless" dancers, fell afoul of the city police's morality squad Friday night.

In a raid on a St. Catherine Street club, where the new attraction had been billed since Thursday, police arrested 14 dancers and waitresses, the club manager and eight minors.

The dancers wore a one-piece costume which covers the upper part of the body completely but in the lower regions has the effect of a vertical bikini.

★ ★ ★

A club spokesman said the style was brought in "because customers got tired of the topless craze and wanted to see something new."

The outfits are worn by both dancers and waitresses, he said.

Capt. Paul Boisvert of the morality squad, who led the raid on the establishment, said the club had received a police warning when it first announced the "bottomless" dancers.

"We will not tolerate nudity," he said.

He said the manager and the employees would be charged under provincial law and that the raid had been carried out with the authorization of the provincial justice department.

While they were in the area, the morality squad paid a visit to another club and arrested a "topless" waitress who was also due to appear in court.

Swiss Pilgrimage

Holmes, Moriarty At War Again

GENEVA (Reuters) — Sherlock Holmes and his archenemy, Professor Moriarty, flew in Saturday to re-enact their struggle to the death in the Swiss Alps more than 70 years ago

They were accompanied by 38 Holmes enthusiasts who will retrace the steps of Sir Arthur Conan Doyle's master sleuth during a week-long pilgrimage through Switzerland.

On Wednesday they visit the scene of the famous fictional battle, about 100 miles northeast of here.

SOCIETY PRESIDENT

Holmes is played by Sir Paul Gore-Booth, head of Britain's diplomatic service and president of the Sherlock Holmes Society. Lawyer Charles Scholefield plays Moriarty.

Holmes' faithful companion, Dr. Watson, is played by Dr. Maurice Campbell, a leading British heart specialist.

A brass band struck up an air of welcome as the Holmes party, dressed in Victorian clothes of the 1890s, landed here.

Between now and Wednesday, they will be entertained by local authorities, go on excursions to resorts popularized by Holmes, and visit the Sherlock Holmes Museum near Lausanne, which is looked after by Conan Doyle's son Adrian, 59.

The struggle at the Reichenbach Falls turned out to be not as fatal as Conan Doyle intended. Public outcry at Holmes' death was so great that the author had to resurrect him in later stories.

Marine Call

VANCOUVER (CP) — City council has passed a resolution calling on the federal government to re-establish a merchant marine to ship Canadian products.

Sands
Your Community
Funeral Chapels
Sensible Prices
Victoria 383-7511
Sidney 656-2932
Colwood 478-3821

IS YOUR CAR REALLY SAFE?
Here's What We CHECK!
Registration
Driver's Licence
Foot Brakes
Brake Pedal
Hand Brake
Trailer Brakes
Wheel Alignment
Steering Loose
Headlights
Parking Lights
Tail Lights
Stop Light
Horn
Clear Vision
Rear View Mirror
Windshield Wipers
Muffler
Find Out For $1.50 At Morrison's Authentic SAFETY LANE Service Dept.
MORRISON
CHEVROLET OLDSMOBILE LTD.
3050 DOUGLAS ST., OPP. MAYFAIR, 385-5777

CONTACT LENSES
• Precision made
• Expertly Fitted
• Any color
Bring your Optical Prescription
Only 49.50
London Drugs
OPTICAL DEPT.
ONE LOCATION ONLY!
763 FORT STREET
PHONE 386-7578

Rugged watches for the rogue male
Rideau watches by Birks for the man who's all man. Famous for their durability and accuracy as well as for their good looks. From the top:
$45.00 $49.95 $33.50
Available on Birks Convenient Budget Plan
BIRKS JEWELLERS
706-708 YATES ST. 382-4241

BACKSTAGE

with
Patrick O'Neill

Mannering

Edell

Edell to Study in Bristol

UVic Losing Major Talent

In September, the University of Victoria will lose one of its major theatrical talents for one year.

Director Frederick Edell will take a leave of absence to study at Bristol University in England, where he will become involved with the relationship of film to theatre.

Mr. Edell is an assistant professor at UVic, and this year he directed Long Day's Journey into Night by Eugene O'Neill.

Last year he was known for his productions of Samuel Beckett plays: A striking Endgame and a production of Waiting for Godot that included elements of vaudeville.

□

Publicity chairman Jennifer Wyatt said the Victoria Theatre Guild is finding The Cocktail Party one of the easiest plays it has produced, because of the high level of cast experience.

The play, by T. S. Eliot, will be seen at Langham Court May 11 to 18. It is directed by Audrey Johnson and co-directed and produced by Allan Purdy.

Names of cast members are well-known to Victoria theatre audiences:

● Anthony Jenkins, star of Camelot for Bastion and Richard III and A Man for All Seasons at UVic.

● Richard and Sheila Litt, who have worked together before in Hobson's Choice, Blythe Spirit, and Murder in the Cathedral.

● Gerry Webb, who played Beckett in Murder in the Cathedral.

● Barbara Meiklejohn, who played the nurse in the Guild's Medea, and did a great deal of theatre work in Ottawa.

● Pamela O'Neill, who played the title role in Medea for the Guild, and earlier played the lead in Playboy of the Western World in Victoria.

● Allan Purdy, Guild president, who played in The Hollow Crown.

● John Britt, another member of the Guild executive, who appeared in A Button Missing.

● And newcomer Mary Temple.

The Cocktail Party is 2½ hours long, and curtain time is 8:15 p.m.

□

Growth of theatre for young people in the Pacific Northwest was reported in a conference at Seattle recently, and Bastion Theatre's artistic director Peter Mannering attended.

Bastion has included northern Washington in its school tours for the past three seasons, and this year will have a special youth theatre series of productions at the McPherson Playhouse.

The conference was told there is a new program being developed in U.S. education to teach the arts as regular courses from kindergarten to Grade 12 in all schools, just as arithmetic and social studies are taught.

Festival Carries On

Next—City Schools

The Greater Victoria music festival enters its second and final week Monday and ends with the schools honor performance Friday evening.

Proceedings are not as numerous as during the first week when about 950 of the 1,181 total entrants took part.

More and different awards are up for competition including the valuable Congress of Strings award which sends the winner, with all expenses paid, to Michigan State University for the summer of 1968 to attend the Congress of Strings.

This scolarship is given by the Victoria Musicians' Association and, in its six years of existence, has gone to four violinists and two cellists.

A new slate of adjudicators will roll into town: Cyril Mossop, music supervisor of Calgary schools, to judge school choruses; Shirley Nalevykin, returning to adjudicate the dance classes; Dr. Paul Stoner of the music faculty of Western Washington State College; and Robert Miller of the instrumental department of Washington State University.

Dr. Stoner watches over the instrumentalists and Mr. Miller judges the bands.

VARIED PROGRAM

Instrumentalists, string players, dancers and school choruses occupy the program, which follows:

Morning sessions are at 9; afternoon at 1:30 and evening, except where noted, at 7 p.m. CJ is for Central Junior high school, OB for Oak Bay junior; JD for Sir James Douglas Elementary and YR for First United Church Youth Room.

Monday — CJ, a.m. and p.m., folk dancing; evening, bands; JD, a.m. and p.m., strings; YR, a.m. and p.m. brass and woodwinds.

Tuesday is exactly the same as Monday.

CHOIRS

Wednesday — OB, a.m. and p.m., school choirs; YR, a.m. and p.m., brass and woodwinds; CJ, dance honor performance, 8 p.m.

Thursday — OB, a.m., p.m. and evening (7:30), school choirs.

Friday — CJ, schools honor performance at 8 p.m.

What's Next

Monday through Friday — Greater Victoria music festival.

Tuesday through Saturday — Brigadoon, Victoria Operatic Society, McPherson Playhouse, 8 p.m. (Also Saturday at 2.)

Sunday, May 5 — North Saanich high school band, McPherson, 2:30 p.m.

May 10 and 11—Knight of the Burning Pestle, Cowichan senior high school, McPherson, 8:30 p.m.

May 11 through 18—The Cocktail Party, Victoria Theatre Guild, Langham Court Theatre.

FOLLOW THIS VICTORIA ENTERTAINMENT GUIDE

ROYAL LONDON WAX MUSEUM—in the Crystal Garden Swimming Pool building directly across from the rear of the Empress Hotel, a must in Victoria. See over 100 Josephine Tussaud wax figures, direct from London, England. Life size, "They seem alive!" See our new presentation of Snow White and the Dwarfs Grumpy and Sneezy and many other thrilling scenes. Open daily 9 a.m. to 10 p.m., including Sundays. 388-4461.

BUTCHART GARDENS—Open daily 9 a.m. to 5 p.m. So rare in beauty, so unusual in their conception, Reader's Digest chose to feature them in recent issues of their Asian, Russian, European, American and Canadian publications. Spring is later but lovelier in these renowned gardens. Plan a visit now or as the season progresses. Coffee bar service.

FISHING FOR EVERYONE, Oak Bay Marina, 386-3445. Group sports fishing Mv. Lakewood every Saturday and Sunday, 9 a.m. and 1:30 p.m.. Approx. $1.20 per hour. Rental boats, modern fleet, new outboard motors. Salmon fishing, Oak Bay Guide Service, deluxe charter boats, expert guides, free coffee, bait and tackle.

WEST COAST TRAILS SPECTACULAR CIRCULAR TOUR Sun., May 5, 1968. See the beautiful West Coast through to Port Renfrew returning via scenic Cowichan Valley. Bus leaves Palace News, 920 Gov't Street, 10 a.m., back by 6:30 p.m., $6.00 return, including an excellent lunch. Pensioners, $5.00. Reservations, 382-2611 or 478-2973.

UNDERSEA GARDENS—See the beautiful and mysterious world on the ocean floor through windows under the sea. Over 3,000 marine creatures in their natural ocean habitat. Special scuba diving shows every hour. Octopus, sea flowers, 10 a.m. to 5 p.m. daily. Oak Bay Marina.

THE OLD FORGE—Two floor shows nightly, dancing 'til 2 a.m. in luxurious surroundings — one of Canada's top night spots. 24-Hour reservation service. Phone 383-9913. Situated at Douglas and Courtney Street.

NIGHT ON THE TOWN—Steak dinner and best seats to **BRIGADOON, $5.95, McPHERSON STEAK HOUSE.** 388-4741.

OSPREY CHARTERS—Boats for charter by hour, day, week, month. Reservations now being taken. Located at Westport Marina, res., 479-6145.

RED LION INN — Cabaret featuring two imported floor shows nightly. Dancing to Irv Lang Quartet. 385-3366.

ART GALLERY
OF GREATER VICTORIA 1040 MOSS ST.
(1) Wieland Meredith – Toronto Painter
(2) Eric Metcalfe – Young Victoria Painter
(3) Old Masters – Selections from Permanent Collection
Coming Events:
MAY 3—ISABEL HOBBS— Victoria Painter— Reception May 4, 3 p.m.
MAY 8—Film Night— "ABORIGINAL ARTS," 8:30 p.m.
MAY 11—ANNUAL HOUSE TOUR, 1 to 5 p.m. Tickets available at Gallery
MAY 12—ANNUAL PRINT SALE— Roten Gallery Collection of Original Graphics—1 to 5 p.m. only
SUNDAY, 2-5 ADMISSION 25c
TUES. - SAT., 11-5 SUNDAYS FREE
THURS., 7:30 - 9:30 CHILDREN FREE

DINGLE HOUSE
"For Your Dining Pleasure"
Featuring Prime Ribs of Beef, Steaks and Seafood.
(Closed Monday)
Reservations After 3 p.m., 382-8721
141 Gorge Road East

ROYAL VICTORIAN
RESTAURANT and COFFEE SHOP
230 Gorge Road East
Open 7 Days a Week For Your Dining Pleasure
7 a.m. - 2 p.m. . . . for Delicious Breakfasts and Businessmen's Luncheons
5 p.m. - 9 p.m. . . . for Gracious Dining in a Friendly Atmosphere
Chef Ann Brown Specializes in Packing Box Lunches and Catering For All Occasions.
Reservations: 385-5771

CRYSTAL GARDEN
PUBLIC SWIMMING
SUNDAY
2:00 - 5:00—Public
7:00 - 9:00—Public
MONDAY
12:00 - 1:00—Adults Only
1:15 - 3:15—Housewives
3:15 - 5:00—Public

ROLLER SKATING
TONIGHT
8 to 10:30 p.m.
AND EVERY MON., WED., FRI., SAT. AND SUN.
SUPERVISED PROGRAM
Over 200 Pairs of Boot Rental Skates
EVERYONE WELCOME
ESQUIMALT SPORTS CENTRE

Johnny's Restaurant
Where Old Friends Meet at Fort and Quadra
NOW OPEN
Sundays 11 a.m. - 7 p.m.
For Family Dining at Reasonable Prices
OPEN WEEKDAYS 7 A.M. - 8 P.M.

VICTORIA OPERATIC SOCIETY
Presents
Brigadoon
Get-Tickets-Now
McPherson Playhouse
April 30th to May 4th—8 p.m.
Student prices Wed. Nite and Sat. Matinee

NOW OPEN FOR THE SEASON
DEEP COVE CHALET
DINING ROOM
● Luncheons
● Teas
● Dinners
Open from 12 Noon daily, Wednesday through Sunday (Closed Monday and Tuesday).
Information and Reservations phone 656-3541

November 26th to 30th
THE DESERT SONG
Auditions for the Desert Song, the next Victoria Operatic Society musical in the fall, WILL BE HELD MAY 6 AND 8 at the SERVETUS HALL at 8 p.m.
EVERYONE WILLING TO WORK HARD FOR A TOP PERFORMANCE IS WELCOME TO AUDITION
Further Details at 385-3783

The Old Innkeeper KEN Hole Presents
A RETURN ENGAGEMENT BY POPULAR DEMAND
ERNESTINE ANDERSON
★ Columbia Recording Star
★ Downbeat Poll Award Winner
Monday through Saturday
Two Floor Shows Nightly! 9:30 and 12:30
Family International Buffet Dinners
Sundays, 5:30 - 8:30 p.m.
plus travelogue film
"NEW ZEALAND"
Sunday, 7 p.m.
RED LION INN
Reservations, 385-3366
(Div. of D.M.D.)

A-K GEE'S WORLD Adventure Tours
9 OUTSTANDING ALL-COLOUR FILM TRAVELTALES
With their Producers-Narrators, in Person
By popular demand—2 complete series
McPherson Playhouse—6:00 and 8:30 p.m.
★ NORSE ADVENTURE With Hordis Kittel Parker Mon., Oct. 14
★ ADVENTURES IN SWITZERLAND With Dick Reddy Mon., Nov. 4
★ THE NEW RUSSIA With Clay Francisco Mon., Dec. 2
★ WINGS TO WASHINGTON With James Metcalf Mon., Dec. 16
★ BELGIUM With Robert Davis Mon., Feb. 10
★ ALASKA With Willis Butler Tues., Mar. 4
★ VIVA MEXICO With Bill Dazell Sat., Mar. 22
★ THE PHILIPPINE ISLANDS With Cliffor J. Kamen Mon., April 7
★ SOUTHERN CALIFORNIA With Stan Midgley Sat., April 19
Season Tickets (9 films), $11.50, $10.50. Students $7.50. Deposit $5.00 reserves a seat—Balance September 3
Now on sale at McPherson Box Office—386-6121
We'll be pleased to send you a prospectus on request.
BE AN ARMCHAIR GLOBETROTTER— IT'S FUN!

GRECIAN URN
NOW OPEN
SUN., 7 a.m.-8 p.m.
Special Weekend Dinners
● Roast Turkey
● Roast Beef
● Baked Ham
916 Government

GEM Theatre Sidney
The glamour and greatness...The speed and spectacle!
METRO-GOLDWYN-MAYER presents Grand Prix
IN SUPER PANAVISION AND METROCOLOR IN COLOR
Starring: JAMES GARNER and EVA MARIE SAINT
Tomorrow at 7:45 p.m.

MEMORIAL ARENA
SUNDAY NITE 8 P.M. ONLY 25¢
ROLLER SKATING

SEE Over 100 Life-Size Josephine Tussaud Wax Figures of Famous People at the
ROYAL LONDON WAX MUSEUM
OPEN DAILY 9 A.M. TO 10 P.M. INCLUDING SUNDAYS
In the Crystal Garden Swimming Pool Building, Across from the Rear of the Empress Hotel. 382-4461.

TRUE-LIFE ADVENTURE! ALL-NEW
THRILL ...on a trail of EXCITEMENT into unknown Northern British Columbia ...to the Lair of Nature's most Dangerous Animal... THE GRIZZLY!
GORDON EASTMAN PRESENTS
HIGH WILD & FREE
BIG SCREEN—FULL COLOR
STARTS WEDNESDAY
ODEON 760 YATES ST. 383-0513

The McPherson Playhouse
COMING EVENTS
BOX OFFICE OPENS 10 A.M.
April 30 - May 4 BRIGADOON 8:00 p.m. Matinee Sat. 2 p.m.
May 5 NORTH SAANICH MOUNT NEWTON SCHOOL BANDS 2:30 p.m.
EAST INDIAN FILMS 6:30 p.m.
May 10 and 11 KNIGHT OF THE BURNING PESTLE 8:30 p.m.
May 13 SCHOOL CHOIRS FESTIVAL 8:00 p.m.
May 17-25 MASTER SINCLAIR HYPNOTIST 8:00 p.m. Mats. 18, 20, 25 2:00 p.m.

Movie Blast Ruins Castle

NOVI SAD, Yugoslavia (UPI) —A mock medieval castle built by a U.S. film company burned to the ground Saturday following an explosion. A cameraman and special effects man were injured slightly.

The director was shooting a night battle scene in which an explosion had been triggered to go off to blow up the castle's drawbridge and gate. The fire from the explosion set the wooden castle on fire.

Join The Ginn Crowd! JUDY GINN —at— The Old Forge
Dancing to The FOUNDRY BRASS 'TIL 2 A.M.
2 Shows Nightly Weekdays: 11:00 p.m. 1:15 p.m. Saturday: 10 p.m. Midnight
Reservations 383-9913 Strathcona Hotel

NIGHTLY AT 7:00 - 9:00 P.M.
20th Century-Fox presents AUDREY HEPBURN STAR OF "TOM JONES" ALBERT FINNEY in STANLEY DONEN'S TWO FOR THE ROAD
OAK BAY 2184 OAK BAY AVE 383-2943
Adults $1.00 Students 75c Adult Entertainment

"'PLANET OF THE APES' IS A BLOCKBUSTER. FASCINATING!" —Liz Smith, Cosmopolitan
20TH CENTURY-FOX PRESENTS CHARLTON HESTON in an ARTHUR P. JACOBS production
PLANET OF THE APES
ENDS TUESDAY EVENINGS 7:00 - 9:00
Coronet 836 Yates St. 383-6414

ACADEMY AWARD WINNER BEST DIRECTOR
JOSEPH E. LEVINE presents a MIKE NICHOLS–LAWRENCE TURMAN production
5th RECORD BREAKING WEEK
THE GRADUATE TECHNICOLOR® PANAVISION®
Fox CINEMA QUADRA AT HILLSIDE • 382-3370
NIGHTLY AT 7 P.M. and 9 P.M.

Victoria's Finest Entertainment!
SUSPENSE THRILLER!
ROD STEIGER · LEE REMICK · GEORGE SEGAL
NO WAY TO TREAT A LADY
LAST 2 DAYS! TECHNICOLOR® A PARAMOUNT PICTURE
ODEON 760 YATES ST. 383-0513
DOORS 12.50 Feature 1:00, 3:05, 5:05, 7:15, 9:25 Last complete show 9 p.m.

EVENINGS, 8 P.M.; MATINEES (Wed. and Sat.) 2 P.M.
WINNER OF 3 ACADEMY AWARDS
BEST MUSIC SCORE BEST COSTUME BEST ART DIRECTION
CAMELOT
HARRIS · REDGRAVE · NERO · HEMMINGS
COLOR ● ALL SEATS RESERVED
HAIDA 806 YATES ST. 382-4276
Box Office From 12 Noon EVES: All Seats $2 MATS: All Seats $1.50

WINNER of 2 ACADEMY AWARDS! INCLUDING "BEST ACTRESS"— KATHARINE HEPBURN
COLUMBIA PICTURES presents a Stanley Kramer production
Spencer TRACY | Sidney POITIER | Katharine HEPBURN
guess who's coming to dinner
TECHNICOLOR
ROYAL 803 BROUGHTON ST. 383-9711
At 1:05, 3:05, 5:05, 7:05, 9:10 Last Complete Show, 8:55 Golden Age 50c 'til 5 p.m.

HURRY—LAST 2 DAYS
WALT DISNEY'S The Jungle Book TECHNICOLOR®
and WALT DISNEY'S Charlie, the Lonesome Cougar TECHNICOLOR®
Doors: 12:45 Daily!
"JUNGLE BOOK" at: 2:10, 4:40, 7:20, 9:45.
"CHARLIE" at 12:55, 3:25, 6:00 and 8:40.
CAPITOL 805 YATES ST. 384-6811
Children 75c All Day

House perched on rock at 2789 Cedar Hill Road was brought safely down for move to city lot on Shakespeare Street. Actual moving took about one hour and went without hitch, contractors said. House was moved to clear site for apartment.—(Kinsman)

Germans Help Bridge Generation Gap

Worried Youngsters Dial for Help

BONN (CNS) — Two West German cities have installed telephone emergency services to help bridge the generation gap.

The services, barely established, already have been so successful that cities from throughout the country and even France have been inquiring to find out more about the idea.

Parents, teachers and experts on juvenile behavior have become imcreasingly worried about the growing incidence of suicides and suicide attempts by West German young people and by the number of runaways.

Several investigations have shown that most of these suicides occur when grades are issued by schools. Many of the youths are so unhappy about low grades and are so afraid to go home to face their parents with a report with one or more failing grades, that they are driven to rash acts.

This is partly due to parents' demands that their children do well in school. Many parents consider it a disgrace for the whole family if the children are not doing well in school.

BIG SURPRISE

In recent years, the work loads in schools, especially the secondary ones, have become so great that a child must be a near-genius to achieve good grades in all subjects. Many 12 or 13-year-olds work until 11 p.m. or midnight to complete their homework — much of it "busy work" such as making lists of names or products or drawing graphs.

City authorities in Munich agreed to set up a telephone service where the unhappy youngsters could call for advice on how to tell their parents about the low grades.

The service's 12 telephones soon rang incessantly and much to the surprise of those staffing them most of the young people called to pour their heart out about all sorts of problems — the majority only remotely connected with the grades.

PARENTS, TOO

The young people most often wished to discuss the conflicts that arise between parents and their adolescent children.

The staffers were even more surprised by the number of parents who called to ask for advice on how to handle certain problems they have with their children. It appears that the parents are just about as bewildered as their children.

Telephone staffers, most of whom are trained in psychology, listen to the problems, offer what advice they can and in many cases refer the callers — youngsters and parents — to pastors, the city juvenile authorities or social workers for further consultation.

In each case they attempt to help the parent understand why his child acts the way he does and they try to help the youngsters understand why adults make certain demands or simply why adults are the way they are.

FEW DARED

For West Germany the generation gap is a new family problem. In past decades parental authority was unquestioned. A child simply did what his parents wanted because his parents told him to.

Few dared to question their parents' decisions and children were not expected to have problems of their own, nor were they expected to need "understanding." How very real the need for understanding is has been shown by the Munich telephone service success.

West Berlin took the cue and set up a service similar to the one in Munich. More cities are expected to follow suit.

Matsqui Gets Second Try

MATSQUI (CP)—Ratepayers will go to the polls in this Fraser Valley community May 25 to vote on a proposed $735,000 community centre for the Matsqui-Sumas-Abbotsford area. Abbotsford and Sumas ratepayers approved the project last Decem-
it the ncessary majority.
it the necessarily majority.

North Korean Defence Up

TOKYO (AP) — North Korea has announced a record 1968 budget 33-per-cent bigger than last year's with a 26-per-cent increase in defence spending.

The budget size is estimated at the equivalent of $15,860,000,000 at the official rate of exchange. Of this, the equivalent of $4,900,000,000 was budgeted for defence, 30.9 per cent of the total.

Pick New Site—and Move the House

You Can Take It with You

If you love your house but dislike the neighborhood don't sell it; buy another lot and move your house onto it, suggests veteran house mover Fred Litz.

By JIM BRAHAN

Mr. Litz, 3884 Gordon Head Road, has been moving houses and other large structures for more than 40 years.

"I started in this business back in Winnipeg with my father before I wore long pants," he said.

He is a member of the largest family of house movers in Canada.

"I have seven brothers and we are all in the same business."

★ ★ ★

To move a house from one location to another can be done for around $1,500 if there are not too many difficulties encountered in making the move, he said.

"Every house is different to move because they are usually of different design, and are built by different contractors.

"Sometimes you can move a house a distance of 10 miles and it will not cost as much as shifting one just a couple of blocks.

"The cost all depends on the amount of time it takes to make the move," he said.

Mr. Litz said sometimes it takes longer to get the moving permits through the municipal offices than it does to complete the job.

★ ★ ★

But since his coming to Victoria some 15 years ago he has found the city offices here very co-operative. He was in business 23 years on the Lower Mainland before coming to Vancouver Island.

He said while a house is being prepared for moving it is not necessary for the family to move out.

★ ★ ★

"We can jack the house up and put rollers under it without too much disruption," he said, explaining that house movers have extensions they put onto sewer connections and other plumbing facilities.

He observed that it is not uncommon on the prairies for a family to go to sleep at night in their house only to awake the following morning and find it on its new location.

★ ★ ★

"It depends a lot on what type of driver the mover employs to drive the tractor," he said. "This is no job for any kind of hot rod kid."

In all his years of moving houses, he said, none of his employees have ever been seriously injured. "There has been the odd pinched finger."

His first accident happened in Victoria a month or so back when one of the large timbers supporting a house on rollers snapped as it was being moved along Hillside.

★ ★ ★

"It was a flukey kind of accident. The timber was new and should have been able to support about 60 tons. Apparently some kind of insect had eaten out some of the centre of the beam without showing any outside evidence.

"Nobody was hurt and it took us an hour and 25 minutes to change the timber and be on our way again," he said.

★ ★ ★

The largest structure he has moved was a three-storey hotel in Manitoba.

"It looked difficult, but it really wasn't," he said.

For buildings too large to be moved on rollers, he said, movers use planks covered with either soft soap or tallow.

★ ★ ★

He explained that the planks are soaped and the building is placed on white maple wood skids and then skidded along the planks.

"You can skid a house about a mile on 100 pounds of soap. By using this method a man using a bar can move weights of six or seven tons.

The Stamp Packet

By FAITH ANGUS

The response to arrangements to commemorate the 50th anniversary of the first Canadian air mail flight has been gratifying. Collectors across Canada who had expected a special stamp to be issued in commemoration of this event in our history are indebted to Major Malott and his helpers for providing a philatelic acknowledgement.

Orders for the special envelopes with cachets and postal slogan dies in English or French, which were described in a previous column, must be in by May 15.

★ ★ ★

Although the Post Office will not approve of further postal dies at present, these collectors have decided to issue cacheted envelopes for the two remaining airmail events which celebrate their 50th anniversary in 1968.

One is the first Western Canada and first and only airmail flight flown by a woman in this country — when Katherine Stinson flew mail from Calgary to Edmonton on July 9, 1918.

The second is the first trial airmail flights of Aug. 15 to Sept. 4, 1918, between Toronto and Ottawa, by the Royal Air Force under the auspices of the Aero Club of Canada.

★ ★ ★

Appropriate cachets providing all necessary details will be used on the envelopes as well as an 8 cent stamp depicting a modern jet aircraft.

Envelopes available are as follows:

● "Fiftieth Anniversary—9 July 1918—9 July 1968, First Authorized Airmail Flight In Western Canada — Calgary to Edmonton, Flown by Miss Katherine Stinson" and "50th Anniversary Aeroplane Mail Service — July 9, 1968 — Calgary, Alberta."

● Six envelopes will be available to commemorate the trial airmail flights. All will bear the following cachet: "50th Anniversary First Trial Airmail Flights Toronto - Ottawa and Ottawa - Toronto By The Royal Air Force — 15 August to 4 September 1918 Under The Auspices of The Aero Club of Canada."

★ ★ ★

In addition, each specific flight will bear a cachet to indicate the date, route, and pilot of the flight.

● "First Flight 15 August 1918 Toronto To Ottawa Flown By Lieut T. Longman."

● "First Flight 17 August 1918 Ottawa To Toronto Flown By Lieut. T. Longman."

● "Second Flight 26 August 1918 Toronto To Ottawa Flown By Lieut. Arthur Dunstan."

● "Second Flight 27 August 1918 Ottawa To Toronto Flown By Lieut. Arthus Dunstan."

● "Third Flight 4 September 1918 Toronto To Ottawa And Return Flown By Lieut. Edward C. Burton."

Requests for orders may be sent to Major R. K. Malott, 16 Harwick Crescent, Ottawa 6.

NIAGARA WEEDS YOUR LAWN

Niagara Wonder Weeder clears out chickweed, clover, dandelion, plantain, and many more lawn weeds. It gives a wide range of weed control with a high margin of safety for your lawn. This is only one of Niagara's specialized products for lawn and garden care. Plant what you like—but protect with Niagara.

Niagara

PROFESSIONAL MATERIALS FOR THE HOME GARDENER

Tune in Assignment Home Gardener CBC Radio 8:55 a.m. Saturdays

CEDAR HILL GARDEN CENTER
1550 Cedar Hill X Road
477-2568

CLARK & CORDICK
2503 Douglas
382-9107

EATON'S
382-7141

ROYAL OAK GARDEN CENTRE
4456 West Saanich Road
In the Shopping Centre
479-1116

SCOTT & PEDEN LTD.
506 Pandora Avenue
384-7181

SHRUBLAND
1715 Hillside Avenue

Beautify and Improve Your FIREPLACE

Heat Tempered Glass Enclosure Framed in Solid Brass!

★ No Sparks
★ No Smoke
★ No Floor Drafts
★ Reduced Fuel Bills

Uniform heat from floor to ceiling. Burns wood, pres-to-logs or briquets. Lasts a lifetime. You control fire—your home and family safer. Phone 479-2421 or Write for FREE Colored Brochure

THERMO-RITE Fireplace Enclosures
SALES and SERVICE
3944 Margot Place, Victoria, B.C. 382-4142

Cyclos SALES AND SERVICE
HEATING INSTALLATIONS
SERVICE OUR SPECIALTY
CALL US ANYTIME. FREE ESTIMATES ON HEATING — OIL TANKS — HOT WATER HEATERS
24 Hours Service with BA Home Heating Plan 479-1151

ROOFING
★ Cedar Shingles
★ SHAKES
★ "GARLOCK" Windproof Shingles
★ Asphalt Shingles of All Kinds
We've had 36 years' experience and this is what counts.
Free Estimates
VICTORIA ROOFING and INSULATION CO. LTD.
"The Oldest Roofing Company In Victoria"
917 FORT STREET
383-2331
Eves., Call Bud Taylor
383-5867

PAN-ABODE BUILDINGS LTD.
Prefabricated Cedar Log
All Custom Cut
B.C.'s Most Attractive Homes
Contact Your Exclusive Dealer
T. J. DE LA MARE
2851 Tudor Ave., Victoria, B.C.
PHONE 477-1074

Darling . . .
Meet the new In-Sink-Erator stainless steel Invincible 77 disposer with 5-year parts warranty!

SEE IT TODAY AT
MENZIES & JOHNSON Ltd.
572 Fisgard Street
386-8484
*Installed $144.50
Trade-in Price ...$114.00
Do-it-yourself .....$ 99.00
*To approved sink and wiring

ONE STOP SHOP FOR FLOOR COVERING
Transform any drab room into a thing of beauty—choose from our many attractive, brand name, floor coverings — tiles, linos.
Call Us for Information and a Firm Estimate.
Remember, you can be sure of an expert job at a reasonable price.
CAPITAL CITY CARPET & LINO
1920 OAK BAY AVENUE
383-5911
After 6 p.m. call
Jack Houston, 382-9584
Bob McIntosh, 384-1546
(Div. of Capital City Roofing)

BATHROOMS
● Designing ● Planning ● Structural Changes
● Plumbing Fixtures ● Vanities ● Flooring
● Medicine Cabinets ● Lighting and Decorating
● Financing
"One Contract — One Responsibility — One Guarantee"
RAWLINGS PLUMBING & HEATING CO. LTD.
"Kitchens Too—Made Like New"
2657 DOUGLAS STREET 388-7311

LOOKING FOR FUEL SAVINGS?
It's easy when you know where to look. Depending on how much fuel you burn, you can easily save $25, $50 or more with OIL HEAT in your home.
Besides money, you'll save yourself plenty of worry too. Modern OIL HEAT is the SAFEST automatic fuel there is for home heating.

OIL HEAT PROVEN BEST
Safe
Dependable
Healthful
Economical
Oil HEATS BEST
OIL HEAT ASSOCIATION OF VICTORIA AND DUNCAN

Do weeds get you down?

We don't blame you – there's no worse gardening chore than weeding lawns. Every time you pull one out, two seem to grow in its place! What your lawn needs is the complete plant food ration of Uplands Special 9-3-6 Fertilizer. Apply it now, then watch your lawn quickly develop the thick, strong, close-textured turf that chokes out weeds even before they can get a start. Uplands Special contains over 40% organic plant foods. It feeds longer. Lawns stay green. At all good garden stores.

Buckerfield's
UPLANDS SPECIAL
THE ALL-IN-ONE LAWN FOOD
– at all good garden stores.
Ad. 68-2

Week on the Prairies

Duck Factories Plan Means Major Outlay

The largest wetlands project ever tackled by Ducks Unlimited, a 512,000-acre area in Manitoba, leads a list of Canadian "duck factories" where the private waterfowl organization plans to spend $1,000,000 this year.

Delegates to the 31st annual Ducks Unlimited board of Trustees convention were told that the construction program calls for completion of 43 new wetlands projects this year, involving a total of more than 520,000 acres.

The major Manitoba program that is the cornerstone of this year's planning is the Del-Mar project in the **Mawdesley** wildlife development in northwestern Manitoba. It is being underwritten by contributors in Delaware and Maryland.

Other projects on the list include another in Manitoba, 15 totalling 5,000 acres in Saskatchewan, and 23 also totalling about 5,000 acres in Alberta. In addition, there are three in the Maritime provinces.

□

A special committee of the Alberta legislature in **Edmonton** has recommended standardizing election procedures at provincial, federal and municipal levels.

The committee, headed by Ray Speaker, minister without portfolio, recommends these changes in provincial election procedures:

- An age qualification of 19 years for candidates for provincial office.
- Use of voting machines on an experimental basis in urban constituencies.
- Consideration of computers to prepare electors' lists.
- Annual appointment of returning officers and nominal retainer fees for them.
- One central location in each urban constituency for swearing in voters on election day.

□

Members of the Saskatchewan legislature in **Regina** have voted themselves increased indemnities, up to $6,000 from $4,000 a year, with expense allowances boosted from $2,000 to $3,000.

An order-in-council will increase the salaries of the premier, members of the cabinet, speaker and deputy speaker, and leader of the Opposition. The premier will receive a $5,500 increase to $18,500, a cabinet minister's pay goes to $13,500 from $10,000, the same as the leader of the Opposition's.

Members will be eligible for pension after eight instead of ten years.

□

Mayor Stephen Juba of **Winnipeg** poses a monthly raffle for $20,000 among holders of a special city debenture issue. He said the plan would be a means of getting around high interest rates charged to the city.

□

Highways Minister Gordon Taylor says "no one should expect the taxpayer to subsidize" the province's compulsory vehicle inspection program.

He was asked in the Alberta legislature whether the province would approve if cities made a profit from building and operating vehicle inspection centres.

Lou Hyndman (PC-Edmonton West) read from reports that quoted Calgary Chief Commissioner J. Ivor Strong as saying Edmonton and Calgary should operate such centres "if we can make a few dollars."

□

Louise Elizabeth Marie Rossiter was fined $50 or 30 days in jail after being convicted in city magistrate's court of giving an obscene performance as a go-go dancer in a hotel beverage room in **Winnipeg**.

The 30-year-old woman was observed March 13 by three morality detectives and a policewoman who testified that at times the dancer exposed her breasts and performed other indecent acts.

Crown counsel John Enns said the prosecution was a test case and recommended leniency.

Drinking Drivers Irk Magistrate

Magistrate William Ostler, faced in Central Magistrate's Court Saturday with a list which included four arrests overnight for impaired driving, said: "Something has to be done about this outrageous driving by drunken people on the highway."

The four motorists charged were fined a total of $1,550.

When Arbelle Williams of Brentwood Bay pleaded guilty to impaired driving and to not having a driver's licence, the magistrate said: ". . . no licence and a stomach full of liquor."

Williams, who ran a red light Friday night at Government and Douglas, gave a Breathalyser reading of .22 per cent. He was fined $400 for impaired driving and $25 for not having a licence. He was also prohibited from driving for six months.

Gregory Harvey of 120 Clarence, who also gave a Breathalyser reading of .22 per cent, was fined $400 and had his licence suspended. He was arrested at 2:45 a.m. Saturday after erratic driving on Wharf.

A reading of .23 per cent was given by Mitchell Fraik of 1110 Tattersall, who was fined $400 for impaired driving and prohibited from driving for six months. He was stopped in Colwood after his car had crossed the centre line on the Old Island Highway.

Edgar Carter of 1340 Denman was fined $350 and his licence was suspended. He was involved in an accident Friday in the 1200-block Bay and gave a Breathalyser reading of .19 per cent.

□

A 19-year-old youth who was caught Friday night by the owner of a sports car looking under the car's dashboard pleaded guilty to attempted theft.

Joseph Kenny of Work Point Barracks was sentenced to one day in jail and fined $200.

Elizabeth Elshaw, 64, of 2126 Spring was fined $5 when she pleaded guilty to causing a disturbance by being drunk Friday afternoon on Hillside.

□

Dennis Langtry of 1590 McTavish was fined $15 for a breach of the fire bylaw. He ordered a rubbish fire to be set March 22 at the site of the new mental hospital without holding a permit.

FAMILY COMMUNION
Christ Church Cathedral
Every Sunday at 9:30 a.m.
Hymns and Instruction
COME WITH YOUR CHILDREN

SELL MORE MERCHANDISE! WITH MORE NEWSPAPER ADVERTISING!

There's more for YOU DOWNTOWN

EATON'S

Exclusive to Eaton's

The New 'Ultima' II Collection of Couture Cosmetics & Skin-Care Concentrates

Created by Revlon for The Woman of Elegance

Imagine makeups so subtle, yet so expert at their jobs, you can literally put on a fresher, softer, younger face. Imagine skin creams so crammed with good things you actually use far less, and get far more. Then discover the beautiful realities . . . in Revlon's New 'Ultima' II collection, exclusive to Eaton's, Victoria. Marita of Revlon will be in our cosmetic department to show you this wonderful new way to be beautiful, Tuesday, April 30th, to Saturday, May 11th.

The "Ultima" II Couture Cosmetics
Here now: the lightest, sheerest, nearest-to-nothing textures ever perfected. "Ultima" II Cosmetics have more of what cosmetic experts call "play-time" than any other makeups. That means they stay moist and sheer longer, so you can blend, shade, experiment to your heart's content. For a look that's all new . . . all you!

The "Ultima" II Skin-Care Concentrates
Drop for drop, ounce for ounce, these startling new preparations contain more vital complexion supplements than anything known to beauty care till now. Because they're so concentrated their effectiveness is accelerated. Because each treatment is part of a co-ordinated system, the results can truthfully be called extraordinary!

An 'Ultima' II Gift for You!

It's a 9.25 value . . . yours free with any purchase of 5.00 or more from the "Ultima" II Collection. Delicate Translucent Pressed Powder, plus new Ultracreme Lip Makeup in Inca Pink and Melonique. See our "Ultima" II Representative . . . get your gift today!

Offer Expires May 18

Cosmetics, Dept. 212, Main Floor

WHAT THIS COUNTRY NEEDS IT HAS . . .

That's right! It needs a good car under $2,000. And Cortina is it. Ford Cortina costs $1995. We admit it's not far under $2,000, but then it really can't be. It just offers so much!

FIRSTLY—It's not a small car. It's big and roomy.

SECONDLY—It has lots of power and economy.

THIRDLY—Its solid unit body construction makes it durable and quiet.

FOURTHLY—It is safety engineered to conform to all North American safety standards.

We could go on and on about Cortina features, but to keep the price down, we keep these ads small.

Ford CORTINA

Pop In and Drive a Cortina at the . . .

BRITISH CAR CENTRE

YATES AT QUADRA 384-5555

There's more for YOU DOWNTOWN

EATON'S

Arnel
Goes to Mexico

Arnel . . . the fabric to fly in
Mexico . . . the place to go

Eaton's . . . the place to buy
Olympiada . . . this year's choice

Canadian Pacific Airlines jets you there

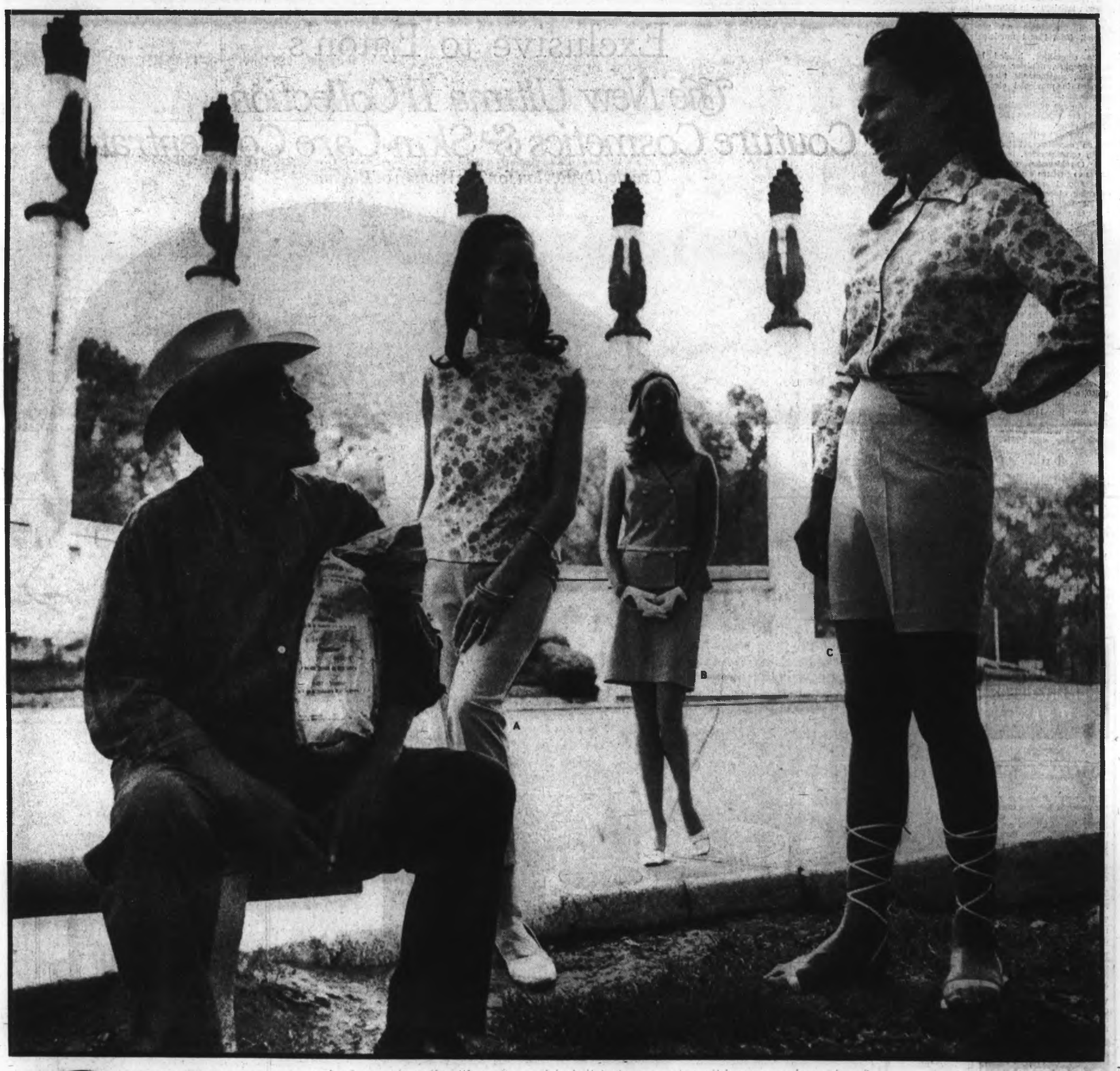

nancy sinatra

PLUS: FRANK SINATRA, DEAN MARTIN, SAMMY DAVIS JR., FRANK SINATRA JR. LEE HAZELWOOD.

COLOUR SPECIAL FROM ARNEL*

*Reg'd. Can. T.M.

May 1 on Channel 8, May 4 on Channel 6

Adventure-seekers greet the Mexican sunshine in a group of adventure loving **Arnel** Sharkskin Travel Mates by **Koret of California.** Completely washable separates come in white, blue and rose solids with matching prints. Sizes 10-18.

A. **Baby Turtle Shell:** Sleeveless slip of a top is printed pattern, back zipper for quick-change travel wear. **10.00**
Trim Travellers: Slims are in back zippered style; in white only. **14.00**

B. **Double-Breasted Look:** Sleeveless jacket goes to town with matching skirt. New belted styling, cool fit. **20.00**
Suiter Skirt: Explore and stay fresh and creaseless in sheath-style skirt. Side zipper style. **13.00**

C. **Classic Body Shirt:** Long, lean lines to dress up or down. Long sleeves, tapered fit, in print shades. **15.00**
Jamaica Coolers: Shorts have back zipper. **11.00**

Sportswear, Dept. 246, Floor of Fashion

Juvenile Rehabilitation

Court Panel Adds Youth

By DON GAIN

A major step in the formation of machinery to provide rehabilitation of juveniles who appear in Family and Children's Court was announced Saturday by Saanich Ald. Edith Gunning.

Mrs. Gunning, who is chairman of the court committee, announced the appointment of an enlarged committee, a move which was provided for in 1964 by provincial legislation. Until now, no action had been taken.

★ ★ ★

Last fall, Mrs. Gunning rapped the lack of such a committee and said it confined the magistrate in his decisions.

Appointments to the committee were made jointly by the mayors of the four Greater Victoria municipalities.

The enlarged committee, in addition to the four elected members who represent the municipalities, now includes representatives of the Greater Victoria Teachers' Association, medical society, chamber of commerce, labor council, community welfare council, council of churches, bar association, Family and Children's Service, and three youth representatives.

★ ★ ★

The youth appointments were made from nominations by the student councils at the University of Victoria and each of the high schools. Sue Evans will represent UVic. High school members are Ruth Cannon of Mount View and James Armstrong of Esquimalt.

Up to now the committee has dealt with the administration of the courts and, during the last two years, the construction of the new court building. Court administration now has been transferred to the jurisdiction of the Central Magistrate's Court committee consisting of the four mayors.

According to the Family and Children's Court Act, the committee is to include, where feasible, persons with experience in matters of education, health, probation and welfare.

★ ★ ★

It is also laid out in the act that it shall meet not fewer than four times a year to consider and examine the resources of the community for family and children's work, to assist the officers and judges of the court, and, generally, to make recommendations to the court, the chief probation officer or the director of welfare for the province.

Mrs. Gunning said she believed that, although progress had been made in the establishement of facilities and staff for dealing with juvenile offenders, there was still a serious lack of community resources.

★ ★ ★

She listed them as follows:

● To provide early diagnosis and prevention of delinquency problems and family breakdown.

● To facilitate rehabilitation during the probationary period.

● To provide alternates to industrial school.

The committee will meet in the new court building at 8 p.m. May 8. Judge Harold Alder of the Family and Children's Court and Bruce McLean, senior probation officer, will review the work of the court.

★ ★ ★

In addition to those mentioned, the court committee is composed of Ald. Lily Wilson, Victoria; Ald. Ian Horne, Oak Bay; Ald. J. W. Bell, Esquimalt; Helen Ruckle and Leslie Langdale, teachers' association; Dr. Pierre d'Estrube, medical society; E. L. Mallett, chamber of commerce; Larry Ryan, labor council; Garth Homer and James McConnell, community welfare council; Rev. Patrick Ratchford, council of churches; Mrs. Elizabeth Kennedy, Family and Children's Service; Kenneth Murphy, bar association.

Grits to Try Again

Outside Man to Run Rerun

Political Drives In Gear

The Liberals will import a party officer to organize their next nominating convention in Esquimalt-Saanich, it was learned Saturday night.

James Gorst, whose nomination was upset by the directors of the British Columbia Liberal Association, said he hadn't heard when another Esquimalt-Saanich nominating convention will be held.

There has been speculation it would take place May 19.

"I haven't heard anything about a date," he said. "Someone is supposed to be coming over from Vancouver to organize it but they'd better hurry up."

HALF LEFT

Last Monday night, Mr. Gorst was nominated Liberal candidate for Esquimalt-Saanich at a meeting during which about half of the 110 people present walked out.

President of the federal riding association, Mr. Gorst was chairman of the meeting and its vote-counter.

Mr. Gorst was nominated by acclamation.

PROTEST MADE

However, at least three members of the association protested to B.C. headquarters that the meeting did not follow the provisions of the party's provincial constitution, requiring 60 days' notice.

The bylaws of the local association call for 21 days' notice of nominating convention.

Meanwhile, Victoria's Liberals are planning to hold their first strategy meeting tonight.

GROOS RETURNS

The session will be for party officers and David Groos, member of Parliament for Victoria, who will probably be returning from Ottawa today.

Mr. Groos stayed in the East until the weekend for the Liberal caucus "teach-in," meant to familiarize incumbents with party policy for the campaign.

Other local election activity:

George Chatterton, Progressive Conservative incumbent in Esquimalt-Saanich, has found space for his campaign headquarters on the west side of the 3200 block Douglas.

ENUMERATION LISTS

Mrs. E. T. Lee, that riding's returning officer, and David Wilson, returning officer for Victoria, are going over the lists of candidates for enumerators.

According to the Elections Act, enumerators can be nominated by the political parties which came first and second in the last general election.

Mr. Wilson explained Saturday that the enumerators would be going out in pairs, one each nominated by different parties.

THIRD HIRED

He has two persons in addition to himself working at the returning office at Quadra and Johnson. A third employee will be hired Monday.

Mrs. Lee opened her office in the 3400 block Douglas last week, and on Saturday night received her last list of enumerator nominees.

She has 180 polls in her riding, which means she will need 360 enumerators.

Italian-Canadians

Young Will Unite Old, New Worlds

By BILL STAVDAL

Victoria's Italian community Saturday announced formation of a youth group aimed at bringing the old and new worlds closer together.

The announcement was made at a dinner-dance marking the 13th anniversary of the founding of the Italian Assistance Centre, 804 Kings.

The centre serves the capital region's 1,500-member Canadian-Italian community.

Dinner chairman Dr. Giuseppe Multari said the youth group will work toward "A united Italian community, not isolated from the Canadian community but an integral part of it."

Mayor Hugh Stephen, a head table guest, welcomed the announcement. He said:

"In the past year I have spent more time trying to understand the problems of young people than any other single thing I have done."

About 250 people attended the banquet, including Mr. Justice Angelo Branca of the B.C. Appeal Court, and Bishop Remi De Roo.

Integration by Education

Dr. Multari said in an interview earlier that the objective of the youth group will be to bring integration of the Italian community into Canadian life through education.

Italian-Canadian youth is a natural bridge between Canadian society and older Italian immigrants, he said.

There are about 85 teenagers already in the Italian Assistance Centre youth group.

Dr. Multari, psychologist for the Greater Victoria School District, said the group will have recreational, social, educational and cultural functions.

He said an affiliation with the University of Victoria's Italian Club is being considered.

Dr. Multari told Saturday's dinner meeting:

"We need to learn from our young people, not just to teach them. Integration can only happen through education."

Seen In Passing

Gerry

Gerry Voorsluys showing a Norwegian cheese. (Owner of a specialty cheese shop, he lives at 3 Gorge Road East with his wife **Rika**. His hobby is raising tropical fish) . . . **Michael Collis** bowling a good game . . . **Kay Pink** getting a trophy . . . **Ed Geat** eating ice cream and cake . . . **Alice Smith** waiting for a bus . . . **Bob Snelling** scratching his ear . . . **Sally Rochfort** driving her father's car . . . **Jim Gill** bargain-hunting . . . **Barry Cooler** staying at a friend's.

'Situation Disgrace'

Doctors Uphold Beach Warning

By JOHN MATTERS

Victoria's doctors said Saturday that the placarding of polluted beaches is necessary for the preservation of this community's health.

A statement released by Dr. W. J. Bell, president of the Victoria Medical Society, supported the Greater Victoria Metropolitan Board of Health's sign campaign on beaches.

It came after Mayor Ray Bryant of Esquimalt asked doctors to settle the issue of whether infectious hepatitis could be connected with polluted water.

23 BEACHES

The health board has started placarding 23 beaches in the Greater Victoria area, warning swimmers of the dangers of contaminated water.

Lloyd Smith, a sanitary inspector who recently resigned as president of the Portage Inlet and Gorge Waterway Society, has condemned the placarding, saying the health board has wandered from established scientific facts.

This is the statement from the Victoria Medical Society:

NOT WORKED OUT

"In considering the cause and the route of transmission of infective hepatitis, we are immediately faced with the fact that to this date virus of infective hepatitis has not been cultured and its route of transmission has not been fully worked out.

"However, a large amount of work in the United States, and some work in Canada, clearly indicates that the common denominator in transmission is a natural waterway which is contaminated with human feces.

"Thus, numerous epidemics have been found to be water associated and in persons either living by, or using, the affected water; other epidemics have been clearly due to consumption of shellfish growing in such contaminated water.

"The indices of contamination of water by feces have been widened and now not only is the coliform count considered, but less precise indices are also noted, such as the presence of direct sewage runoff, the length of time sewage effluent takes to reach beaches or other danger areas, and the reservoir of natural disease in the community.

"In Victoria, counts of bacteria and other considerations indicate that for practical purposes many of our beaches and bays, including the Gorge waterway, are contaminated by human feces.

VICIOUS CYCLE

"There is a very large incidence of infective hepatitis in this community and this, together with the fact that our sewage directly or indirectly drains onto our beaches and into the Gorge, indicates the existence of a vicious cycle of disease in which contaminated feces reach our waterways, which in their turn serve as the agent for dissemination for further infection.

"Commercial or recreational considerations should not be allowed to obscure the fact that the present situation of the natural waterways and beaches of our community is a disgrace.

"Action by the Metropolitan Board of Health in posting the beaches and waterways as unsafe is necessary if the health of this community is to be safeguarded and the Victoria Medical Society supports the metropolitan health board's stand on this matter."

Mayor Bryant, whose call percipitated the statement, said he was "delighted to see the medical professional fulfull its public responstibility and help civic leaders assess these problems."

The mayor said he hoped the doctors' judgment would help clarify, in the public mind, the need for a sewage disposal system that would dispose of human wastes in such a way that they would not poison the beaches.

Wrenching Away An Hour

Daylight saving time problem: How do you adjust a sundial? Answer: certainly not the way demonstrated here by Beacon Hill Park patrolman Donald Dobbie. Best solution is probably to make a mental note that sundials will be one hour slow from this morning until Oct. 27. Clocks went forward one hour overnight.—(Jim Ryan)

Violet Club Sets Show

The Victoria African Violet Club will hold its first official show in the Douglas Room at the Bay May 10 and 11 with Mrs. G. R. Pearkes officiating at opening ceremonies.

Parrot Holds Up Well

In tip-top shape for an 82-year-old is pet parrot O'Rourke, who perches atop bar-bells hoisted aloft by his owner, Walter Padlosky, 33, of 2560 Vancouver Street. A boxer, wrestler and judo expert, Padlosky plans to attend Banff School of Fine Arts as a male model from June to September.—(Jim Ryan)

New Trailer Site 'Won't Pollute Fishing Grounds'

Trailer park director M. M. Williams said Saturday that a 50-site trailer accommodation at Pedder Bay would not pollute the fishing grounds.

"This, after all, is a fishing resort, and the last thing we want to do is pollute the waters."

He said that only the liquid from septic tanks would be taken to sea. The sludge would remain in the tanks and be pumped out every six months and taken away by truck for disposal.

6,000 FEET OUT

"The effulent from the tanks will be piped 6,000 feet from shore," he said. "The whole system has been designed to take advantage of the strong tides, which will sweep the effluent out to sea."

He said the engineer designing the system had spent months studying the tides.

He said the park would measure up to the standards of the Pollution Control Board.

PERMIT SOUGHT

Pedder Bay Trailer Park recently applied to the director of pollution control in the province for permission to discharge effluent from septic tanks into the waters off Helgeson Point.

Colwood's regional representative and pollution fighter William Reader said earlier that he didn't know how the discharge of septic tank effluent would affect the salmon in the area, but he was opposed to any discharge of raw effluent into the sea.

Robert Rogerson, secretary-treasurer of the Amalgamated Conservation Society, said he was also opposed to the general concept of outfalls.

REGULAR TESTS

Mr. Williams said Saturday that continuing tests would be taken of the effluent being discharged into the sea.

"These will be taken about every six months," he said.

He said the park would benefit the whole area.

"This will be quite a recreational site, and the 50 units cost between $50,000 and $75,000.

BADLY NEEDED

"It is a badly needed facility on the southern tip of the Island, and we have been mor than a year in its planning."

Mr. Williams said it was expected the 50 sites would be open before the end of June.

Skillings Escapes Injury

Newly-appointed B.C. Trade Minister Waldo Skillings escaped injury when he was involved in a two-car collision shortly after 4:30 p.m. Saturday on the Patricia Bay Highway at Royal Oak. David Washington, 22, of 3010 Turgoose Terrace, a passenger in a car driven by Raymond Wood, 20, of 7022 East Saanich Road, was treated at Royal Jubilee Hospital for a leg abrasion and later released.

Essay Champ In Nationals

First prize in a Royal Canadian Legion essay contest has been won by Laurie Lederhaus, 15, of 1242 Judge Place.

The St. Ann's Academy student led B.C. and will enter a nation-wide contest sponsored by the Legion. An all-Canada win would send Miss Lederhaus to Ottawa on an expenses-paid trip to collect a $150 prize.

Fish Prizes Decided

R. Bellemare won prizes for the best tank and the best fish in the exotic fish show at the hobby show sponsored by the Victoria Lapidary and Mineral Society.

Language Lab Aids Pupils

Parents' Association of St. Ann's Academy will hold its annual spring carnival at 1 p.m., May 4, in the Academy. Main purpose of this year's carnival is to raise funds to provide a language laboratory as an aid to teaching the many languages on the school's curriculum. Trying out some of the laboratory equipment are students, from left, Theresa Sheard, Marg Bruch, and Lana Hourgian, with Sister Helen Worth and Mr. Michael G. Doyle, president of the Parents' Association, at the controls.—(Kinsman)

Clubs and Societies

Booster Club Plans Fun

Lake Hill Little League Booster club will hold a fun and family night at Sacred Heart Hall, May 3 from 5:30 to 9:30 p.m. to raise funds for Lake Hill Little League.

Mrs. D. Findlay and Mrs. M. Baier will look after the homemade chili con carne, weiners and bean supper.

Other stalls include sewing, home baking, candy, white elephant, rummage, plants, popcorn and pop.

Fun games and cake walk will be organized by Little League members themselves.

□

BRITISH-ISRAEL

Mrs. Sheila Conway will address the British-Israel meeting at 3 p.m., today, in the Dominion Room of the Dominion Hotel. She will speak on Palestine, Centre of the World.

□

KIWANIANNES SALE

Kiwaniannes will hold a rummage sale from 5 to 9 p.m., May 3, at the Inn, 1528 Cook Street.

□

ST. ANN'S PTA

St. Ann's Parents' Association will hold the spring Carnival and Fair on Saturday, May 4 from 1 to 5 p.m. at St. Ann's Academy. There will be homecooking, delicatessen, candy, novelty stalls and an animal zoo.

Afternoon tea will be served. The fair will conclude with the grand tombola draw. Proceeds from tombola and the fair will be used in the purchase of language laboratory equipment for St. Ann's.

□

CHAMBER OF COMMERCE

Next meeting of the Women's Division, Chamber of Commerce will be Friday May 3 at 12 noon in the Chamber Board Room.

□

KIWANIANNES

Monthly meeting of the Victoria Kiwanniannes will be held Wednesday, May 1, at the Chinese Village restaurant at 6:30 p.m.

□

PURPLE STAR

A bring and buy sale will be held following the regular meeting of Victoria Purple Star Lodge No. 104, Ladies Orange Benevolent Association, at 7:30 p.m., May 1, in the Orange Hall, 1620 Fernwood Road.

□

LIONS BAND

The Victoria Chinatown Lions Boys' and Girls' Parents Auxiliary will hold a bake sale to raise funds in aid of the Band and Baton Corps on May 4 at Shelbourne Shop-Easy at 11 a.m.

□

JAYCEE-ETTES

Victoria Jaycee-Ettes' monthly dinner meeting will be held at the Tally-Ho Travelodge on Wednesday, May 1 with cocktails at 6:45 and dinner at 7:15 p.m. During the meeting executive for 1968-69 will be chosen.

FORMAL RENTALS
For All Occasions
New Stock
Reserve Now
British Importers
Yates at Broad
386-1496

Wide Range of Hats Shown

Soft Beret Look

By MARGARET NESS

NEW YORK (CP) — Just as every silhouette and every skirt length is in the fashion news this spring, so hats range from the 1930s sports beret to the romantic plantation brimmer.

Hats do complete a costume. Today many women have discarded this final touch of elegance.

Two movies have influenced these extremes in millinery. The Bonnie beret is derived from the style worn in the gangster movie Bonnie and Clyde.

★ ★ ★

The beret only came into feminine fashion after the First World War and was adapted for sports wear from the jaunty blue berets worn by the French alpine troops. The army had borrowed it from the beret-tam style worn by the Basque sailors on the border of France and Spain.

The return of Gone With the Wind is responsible for the romantic look, probably best exemplified by Mr. John. His delectable, soft and frilly big-brimmed plantation hats are a legitimate revival of those worn by Scarlett O'Hara.

★ ★ ★

It was the young Mr. John who designed the original hats. And Mr. John's spring versions of that romantic period are as devastating as the originals. However he has managed to restrain himself to create a straw modification of the plantation. It has a slightly uplifted wide brim and a height to the crown.

Adolfo, who scored a couple of seasons ago with the helmet, has both extremes in his spring-summer collection. His Bonnie berets are in several versions, dimpled and topped with a pert flower.

And some of his romantic creations almost outshine those of Mr. John. Adolfo's are based on the new Swedish movie, Elvira Madigan, the story of a 19th century circus dancer and her army-deserter lover. In the film, the stars wear some devastating large brimmed hats. Adolfo has caught the feeling of this romantic look in organdy, sheer cottons and straws.

In between these extremes of casual beret and plantation romanticism are several other styles, but most are in a reminiscent mood. There's the stiff small sailor such as that worn about 1900 by the new emancipated woman. These sailors are small or wide-brimmed and worn straight on.

★ ★ ★

Naturally, since it is spring there are floral hats. One consists of a fall of blue cornflowers and a puffy navy silk bow from a shaped cap of the same flowers. Others are merely a flower touch on straw, as a corsage of miniature poppies on a lilac straw brief-brimmed sailor, faced in lemon yellow.

So your hat can be any style, as long as it is frankly reminiscent.

Women Hang Silk Scarves

MONTREAL (CP) — Fashion-conscious Montrealers are buying silk scarves from India—but they're not wearing them. Instead, they frame the scarves and hang them on the walls of their homes. Many of the scarves depict gods and goddesses.

FUR STORAGE
cleaning
repairing
restyling
fine workmanship costs no more
385-4361
Our Driver Will Call
Scuby furs ltd
911 GOV'T ST.

DISPENSING OPTICIANS

First Quality Frames For The Thrifty-Minded
If you are economy minded take your prescription for glasses to any one of our four offices and look over the smart frames on our "Specially Priced" showcase.
These FIRST QUALITY frames are extremely low priced, but the lenses will be identical with those supplied for more expensive models.
Our Reputation Is Your Guarantee of QUALITY
Prescription Optical
Where Prices Are Always Reasonable
FOUR OFFICES TO SERVE YOU

David M. Brown
Watchmaker and Jeweller
625 Fisgard St.
Just down from "The Bay"
Watch Repairs and Ring Remounting
Phone 382-8813

Mother's Day is May 12th!
JUST TWO WEEKS AWAY

How Mother's Day Started:
It was on the Second Anniversary of her Mother's death that Anna Jarvis held Memorial Services in her home in Philadelphia. It was May 9th, 1907, and Anna Jarvis then set out on a crusade for a National Holiday. Her Campaign finally resulted in Congress passing a resolution in 1914, which was signed by President Wilson and proclaimed an annual observance to be held the 2nd Sunday in May.

Mother's Day Cards
Just the sentiment you wish to convey . . . for your own mother or someone else's mother, for wife or grandmother. Choose from a most attractive display of Mother's Day cards at Davidson's.
GIFT-WRAPPING RIBBONS

MOTHER'S DAY REMEMBRANCES
CANDLES—An assortment beyond belief . . . come and see them!
Candle Holders
Coasters
Novelty Matches
Paper Napkins and Tablecloths
Permanent Flower Arrangements
Brass Candle Snuffers
BATHROOM BOUTIQUE—Soaps, Air Spray, Paper Guest Towels.
DAVIDSON'S HOUSE OF... Cards
"Your Social Expression Centre"
618 VIEW ST. PHONE 385-9622

R. O. MUNSON
21 years' experience in helping the Hard of Hearing with their hearing problems.
The Hearing Aid that RECHARGES While You SLEEP!
NO BATTERIES TO CHANGE
Introducing the ONLY CANADIAN-MADE HEARING AID, the revolutionary new "UNITRON" . . . complete with its own charger.
SPECIAL INTRODUCTORY OFFER
$30.00 Allowance To Old Age Pensioners
PLUS
Generous Trade-In
See It Today At
R. O. MUNSON & CO.
670 FORT STREET
Ground Floor
PHONE 382-2436
OPEN SATURDAYS

The GALLERY
. . . a department featuring fine quality Traditional Furniture

Occasional Table
18"x12"—24" high. All mahogany with avodire rim on top—brass gallery, one sliding tray.
$85.00
Open Daily, 8:30 to 5:30, Including Fridays
CLOSED ALL DAY WEDNESDAY
Free Parking At Rear—Use Broughton Street Entrance
home furniture COMPANY - VICTORIA LTD.
825 FORT ST. (Above Blanshard St.) PHONE 382-5138

Before selecting any diamond ring... you owe it to yourself to see the fabulous Columbia "TRU-FIT" with GUARDIAN ANGEL!

EASY TERMS
ROSE'S LTD
JEWELERS
1317 Douglas St.

Classified Ads Pay . . . Phone 386-2121

Fresh Fashions Spring to Life

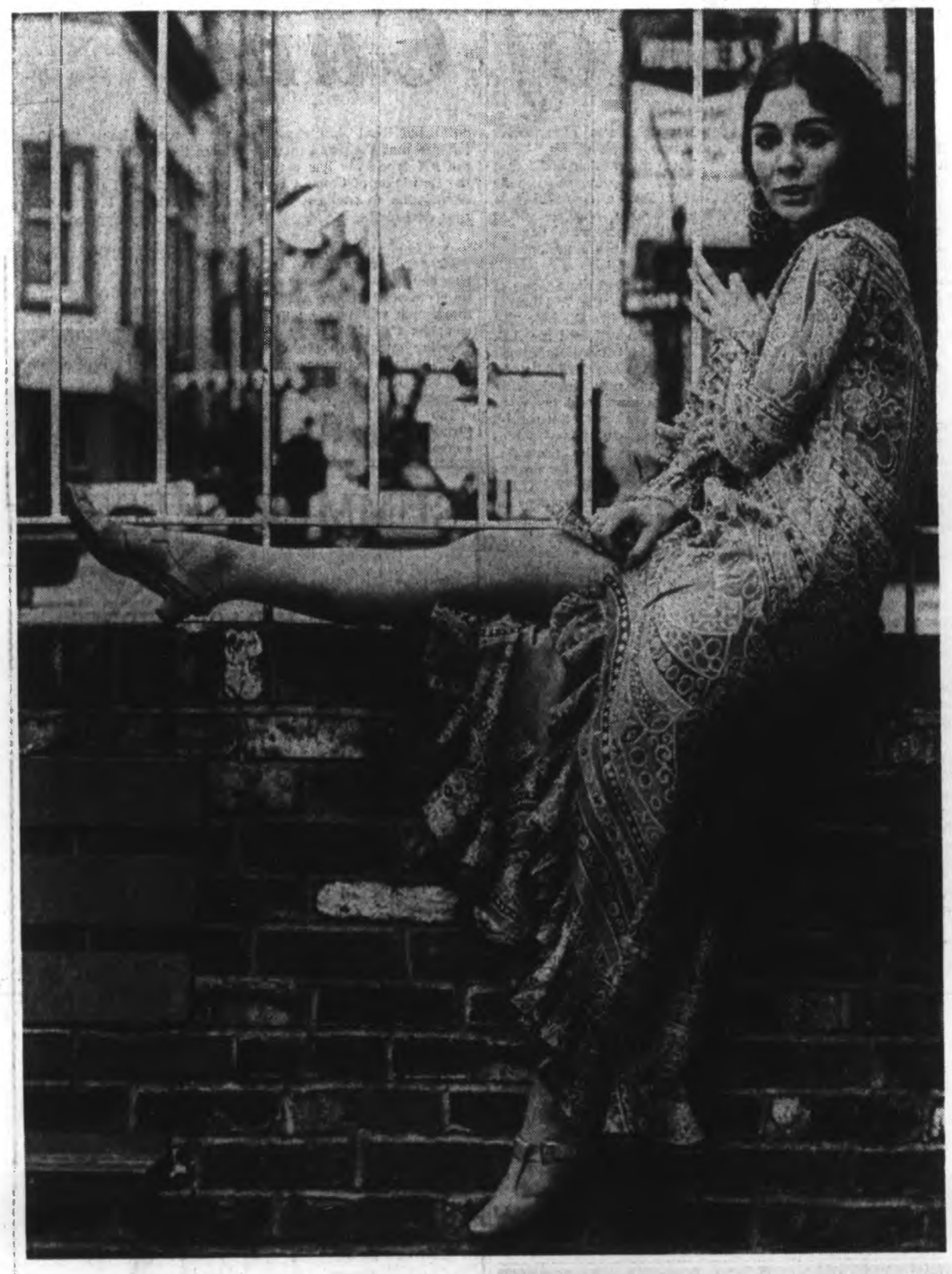

International Fashions in Bastion Square

Silk organza dress worn by Kathy Murphy, left, is predominantly green. It was handmade in Toronto of imported fabric. Dress is cut away from knee and ruffled for thoroughly feminine look. Front is decorated with double row of canary mini buttons. Melinda Maunsell also posed in Bastion Square for photographer Julian Wolfe-Patrick. She chose gown of Irish linen with chocolate shade highlighted by appliqué of apricot Viennese silk velvet. The full sleeve is gathered at the cuff to emphasize the fashionable peasant-look.

With many of the items offered at the first of the Spring showings already in the stores most designers and many of the manufacturers are thinking for fall and winter clothes.

Here are indications of the international fashions scene with reports from Florence, London and San Antonio.

★ ★ ★

FLORENCE — The skirt-length battle was still undecided as the showing of Italian lines for fall and winter ended in Florence. Fifty-nine houses have fought it out on the Pitti Palace runway, and everything goes, from long bare legs to covered calves.

The boutique houses were mad about maxis. The knit-wear houses were a little more cautious with only an occasional long skirt. The ready-to-wear lines from the couture houses were even less prepared to take risks; the maxi was in a definite minority.

★ ★ ★

The 1930s theme has been given a good second inning. Fox furs, droopy dresses in draped crepe, floating scarves and platinum blonde hair were copied straight from the Hollywood sketchbooks of 30 years ago.

Belted coats were a constant in all collections. Double-breasted styles are popular with tiny fitted tops buttoned up to neat band necklines, but revers are returning. Sleeves are set in the narrow. Below the waist, coats fan out in gentle flares, clever cuts, subtle seaming, bright metal buttons and plenty of pockets.

★ ★ ★

LONDON — The mini-skirt is indeed on its last legs. The British ready-to-wear trade, which invented it, gave it the coup de grace in its autumn sample show for foreign buyers.

Rosalind Gersten, a New York City buyer here for the opening, said approvingly: "Well, they've killed off the mini for us. Most of these skirts are about the length we're wearing at home — two inches above the knee."

Black came back in what almost amounted to a landslide. Black and white were frequently teamed, and other color leaders were grey, from very pale to charcoal, muted beiges and orangy tones.

Fitted short jackets — they used to be known as Eisenhowers — were a popular line in suits.

While London streets are still full of mini-skirt wearers, British haute couture houses had already tried to shoot short skirts down in their spring collections.

★ ★ ★

A large number of houses included one maxi-skirt or culotte in their sample, but without much conviction. A sprinkling of trouser suits were mostly high-waisted with slightly flared bottoms.

Bonnie and Clyde have faded into the background, but the Bonnie beret is here to stay awhile. In dozens of variations it topped nearly every outfit in the show. Only the cloche made a fair showing by comparison.

★ ★ ★

SAN ANTONIO — As you would expect, color and Spanish influence dominated the Texas fashion industry. Colorful ponchos and frilled matador shirts vie with simple little cottons for the casual Texan life.

Naturally HemisFair has inspired many of the Texas designers. This was especially noticeable in the gay prints. Earl R. Shepard even included an abstract print, representative of the fair, for a bikini and cover-up set. The arches of the Convention Centre inspired a black-and-white vertical print by Kohen-Ligon-Folz.

★ ★ ★

Spanish lime and hot pinks were favorite shades in all the collections. Much was made, too, of pantdresses and crefree fabrics for HemisFair promenading.

City Home Designed by Rattenbury Carries His Mark

By DOROTHY WROTNOWSKI

Many of Victoria's fine buildings were designed by one man, Francis Mawson Rattenbury. The beauty of Victoria's inner Harbour came directly from this man's genius as an architect. For he designed the legislative buildings and the Empress Hotel which for many years created a lasting impression on visitors arriving by steamships.

As with his public buildings, Mr. Rattenbury's design for private homes carry his mark of distinction and beauty.

It was back in 1903 that Mr. Rattenbury was commissioned by Mrs. Robert Dunsmuir to build a home at 582 St. Charles Street. It was to be a wedding present for her granddaughter, Elizabeth Georgina (Harvey) and her new husband, George Allan Kirk.

★ ★ ★

This beautiful home is now owned by Mr. and Mrs. Eric Charman.

Set back from the road and approached by a long driveway the house is distinctly English design. Standing in approximately two acres of sweeping lawns, studded with twisted old oaks and gigantic horse chestnut trees the house enjoys a southerly exposure with glimpses of sea and mountain views. To the west the property is bordered by the grounds of Government House.

The gardens are extensive and in early spring are a show place of flowering bulbs and bushes. Right now, coming into bloom is the old wisteria vine which cascades over the front entrance and provides a favorite nesting place for robins.

★ ★ ★

The interior of the house has been changed hardly at all. Eric and Shirley Charman have modernized only the essentials such as the wiring and plumbing, leaving all the Rattenbury character and atmosphere to remain.

The kitchen has been brought up to date. Oldfashioned cupboards have gone and replacements are of mahogany. Counters are of arborite and sinks of stainless steel.

But retained are the high ceilings, original butler's pantry cupboards, leaded windows and to quote Mrs. Charman "even some of the oldfashioned drafts." The main reception rooms are spacious with high (10 and 12 feet) ceilings, and oak parquet hardwood floors.

The present owners have spent the last five years browsing through the antique shops and have been regular attenders at the auction rooms. Their main interest has been the collecting of old oak and the dining room is a perfect illustration of this particular hobby.

★ ★ ★

An enormous baronial looking table with 12 green-leather upholstered chairs, the suite having once been in red leather and in the dining room of Hatley Castle—now Royal Roads. There is an excellent example of an early Welsh dresser which houses many pieces of an Iron Mason dinner service; an oak corner cupboard and antique Flemish oak chest complete the room.

The entrance hall displays a rather simple but very elegant staircase, with white walls and bannisters, black railings and crimson carpeted stairs. In the hall and landings are some more 16th and 17th century oak pieces including a magnificent English oak Court Cupboard, coffers and a tiny settle. The handsome drawing room is "still unfurnished" to quote Mrs. Charman. "We are hoping to eventually furnish this room but at the moment we have all our odd bits and pieces from all periods and all places!" Whatever they do with this room I am sure they will never change their locally acquired light fixtures. Four beautiful five-point candelabra mounted on cherubs. These gilded masterpieces were made by an Italian craftsman circa 1800.

★ ★ ★

There are five bedrooms upstairs with extras such as beautiful ceiling mouldings and three spacious sun balconies, almost rarities of a byegone age.

This is one of the four outstanding homes that will be opened for those taking in the Art Gallery Home Tour on Saturday, May 11.

—Kinsman

Home Surrounded by Oaks

Another Big 'First'—Putting on a Suit

● The man with the borrowed heart, Cape Town dentist Philip Blaiberg, is the only man to survive heart transplant surgery. His operation Jan. 2 propelled surgeon Dr. Christiaan Barnard into world fame. Dr. Blaiberg and his wife Eileen trace the patient's progress and reaction on his return home in occasional articles.

By DR. PHILIP BLAIBERG

I notched up another "first" at the weekend. It might sound like nothing, but to me it was an occasion.

For the first time since my operation, I put on a suit, a white shirt bottoned up to the neck and a tie. I am not one for getting dressed up — I usually walk around the flat in shorts and a shirt on our hot summer days in Cape Town.

★ ★ ★

In fact, the last time I had worn a suit was exactly thirteen months before — on March 5 last year when I went to a friend's wedding. I collapsed the next day. From that day on I was virtually bedridden and I never wore a suit again. But on Friday, April 5, it was our wedding anniversary. We had some members of the family to dinner and the champagne corks were soon popping as I sat there all spruced up in my suit.

★ ★ ★

On the menu was my favorite dish — egg souffle — and there was chicken, Weiner Schnitzel and trifle.

Very enjoyable, but bad for this paunch I am trying to get rid of with daily exercises.

We had our own private film show, too. Guess what we saw. Why, a film on my heart transplant, of course.

It is called "The Heart Transplant" and was made by an American television company.

A very special friend lent it to me for the evening — Professor Chris Barnard.

There we sat surrounded by flowers sent to us for our wedding anniversary. My wife knows them better than I do — Gladioli, Carnations, Roses, Daisies, Zinnias. This small flat looks like a nursery.

It was a particularly busy day for me. I had no chance to sit for long as the telephone rang and wellwishers sent their greetings. Former patients when I was a dentist, army friends, they all let me know they were thinking of me.

★ ★ ★

A few, of course, never wanted to know me in the past. But now they are only too keen to speak to me. Oh, well, that's the way people are I guess.

I was a little disappointed to read in an American magazine that I had been tickling babies under the chin and that sort of thing. This just is not true, because I have to keep some distance away from people.

★ ★ ★

These immuno-suppressive drugs I am taking make me more liable to infection and touching strangers is out of the question.

Only selected people can visit me and when they do, I jokingly greet them with: "Keep your distance, Brother."

When I speak to people, I usually sit at the other side of the room so any germs they might have picked up somewhere or other will not reach me.

I look forward to the day when I can mix with people in a more intimate way.

This is also the reason why I cannot get out much yet. I always have to be careful to go where there are few people. Katie — our domestic servant — has just walked in with the record player. We are going to listen to a recording of Brahms Lullaby — the song I sang in the hospital and which I have always liked to sing every night.

★ ★ ★

This recording is special for it was sent to us by a child of fourteen who lives in Germany. What a wonderful gesture by a young teenager.

With our wedding anniversary past, I am now looking forward to two special events — the return of my daughter, Jill, from Israel and my wife's birthday on May 5.

I know I cannot live in a cocoon for the rest of my life, but I have still got to keep a reasonable distance from strangers. This is most upsetting to me as I love to meet and chat with people.

★ ★ ★

Today Eileen and I went for a drive down to Cape Town's Table Bay Harbour to look at the seagulls and the ships coming and going.

We chose a quiet spot away from people. Not a soul was in sight as we sat in the car on the quayside.

We had been there for about ten minutes when suddenly there were two school-children alongside the car, asking for my autograph. They did not ask me who I was, just knew. I suppose that is the result of all the photographs that appear in the local newspapers.

Well, I signed their cards and off they went. But we could not stay any longer in case any more people were to come to the car. I just cannot take any chances of picking up any sort of infection, much as I would love to meet people.

★ ★ ★

We went for a drive to Muizenberg Beach, too. Along the way a man on a bicycle waved to me. Then, at the beach, a man jokingly offered me his surfboard to ride on.

"It's yours anytime," he said. "You deserve it. Congratulations."

Doing The Town

with DOROTHY FRASER

Beautiful bargains at M & E . . .

A whole tree-full of bargain plums is ripe for the picking at Madam and Eve . . . They started their spring sale yesterday and it carries on all next week . . . so you shouldn't need much urging from us to go see all the goodies whose price tags have been slashed . . . in many cases, chopped right in half! . . . At the outset, we want to assure you that all sale items are fresh spring stock . . . and while this isn't exactly a big sale in terms of quantity, it's very genuine . . . so do be among the early birds . . . There are dresses of all kinds . . . really "neat" styles in party dresses and casual, easy-care fashions . . . crimplenes and wools . . . priced at $10 and $20 . . . And some quite exciting rainwear . . . like Jonathan Logan waterproof 3-piece pant suits . . . long jackets, straight skirts and stovepipe slims . . . in bright blue, green or beige . . . These are reduced from $45 to a mere $25 . . . a bargain if ever we saw one! . . . Some very smart raincoats, plain or striped . . . rain dresses, too . . . to keep you stylish when it drizzles . . . $10-$20 . . . Rain hats are on sale . . . plus many "specials" not advertised in the M & E ads this week . . . At this writing, even WE can't tell you about them . . . so you'll have all the fun of making exciting discoveries for yourself! . . . Do hurry though . . . sale ends next Saturday! . . . **Madam and Eve Shop, Trounce Alley, 385-7177.**

The three-quarter length dress is the coming thing for summer evenings.

A smart coat . . . your best spring companion . . .

Despite our spasmodic sunshine, the weather man says we can expect several more weeks of coolish weather . . . in other words, we'll be wearing topcoats . . . So if you've been putting off buying a new one with the thought of hot days near at hand . . . better break down and see Wilson's collection of spring coats . . . We honestly believe it's the biggest and best they've ever had . . . certainly in our time! . . . This is a year of color . . . and you'll see color galore at Wilson's . . . There are luscious Swiss mohairs that look good enough to eat . . . Smart checks and plaids and subtly-blended tweeds . . . boucles and novelty weaves and camel hair . . . A few lovely white coats . . . A number that are completely reversible . . . patterned one side, plain the other . . . A variety of textures and weights, in tailored or dressier styles . . . Many of these coats are imported from England, and carry such labels as Alexon, Cotsmoor, Cojana and Brickler . . . They're the sort of coats you'll fall in love with at first sight . . . and wear happily for years! . . . Some terrifically smart new gloves have just arrived at Wilson's . . . Little kid cutouts in green, orange, yellow and turquoise . . . Other colored kids with zipper on back . . . Hand-stitched peccary gloves for casual wear . . . White, navy and mink kid shorties chopped off at the wristbone . . . **W & J Wilson Limited, 1221 Government St., 383-7177.**

Pockets are bigger, more prominent. Some are even saddle-bag size.

The Spirit of Christmases past . . .

How long since you've spent a Christmas in Britain . . . enjoying a good old English Yuletide with relatives and friends? . . . (Yes, we know Christmas is seven months in the future, but when you're thinking of travel nowadays you have to be FORWARD-thinking . . . and anyway, isn't planning and anticipation half the fun?) . . . Why not substitute reality for nostalgia . . . and plan to spend next Christmas with relatives in the Old Country? They'll be glad to see you . . . proud to welcome you to their festive board groaning under the weight of roast goose and plum pudding! . . . Recapture the spirit of Christmases past . . . Visit the scenes of your youth . . . see the old friends . . . old places . . . Quaff a pint in the local pub . . . in a word, make a sentimental journey home! . . . Paulin's can tell you about special low group rates . . . 21-day air excursions for as low as $421 from Vancouver . . . The big thing is to get your name in right away (you can always cancel later, should circumstances scuttle your plans) . . . Paulin's . . . Victoria's oldest travel agency, are specialists in international travel . . . They'll help you plan . . . book your air reservations . . . arrange your rail transportation or car hire in Britain . . . Plan an extra merry Christmas this year . . . see . . . **George Paulin Travel Service, 1006 Government St., 382-9168.**

Raglan . . . the most comfortable sleeve ever invented . . . is set high close to the shoulder. Smaller in proportion than ever.

See the lovely trimmings at Saba's . . .

We just about flipped when we saw the terrific array of trimmings in Saba's fabric department the other day . . . they've never had anything to equal them before . . . and we certainly haven't seen their like in Victoria! . . . Ruffles and ruches . . . big fashion news, as you know . . . are brand new at Saba's . . . They come in single and double rows of laces and nylons . . . plain and pleated . . . delicate and romantic as all get-out . . . and could act as a catalyst for that little plain dark dress you're so tired of! . . . There are guipure laces, appliques and edgings in delightful designs and pretty pastel colors, as well as white . . . Some lovely sequin trims . . . opalescent sequins in blues, pinks, white and variegated, sewn to bandings of various widths . . . Narrow pearl beading, and another trim made up of pearls and tiny silver beads . . . As for buttons, Saba's have them in every size and shape . . . Some really good-looking buttons of rhinestones, clusters of small pearls . . . all kinds of metal buttons . . . buttons in unusual shapes . . . in a word, the best selection in town . . . Saba's have a complete line of sewing accessories, too . . . thread, zippers, seam binding, etc. . . . As well as Vogue and McCall patterns . . . which don't have to be ordered because they're right there in stock! . . . **Saba Bros Limited, 1120 Douglas St., 384-6561.**

Vogue shows white panty hose spotted all over with red and green blobs. Worn with a beige dress.

You'll never have a better opportunity . . .

If you've never learned to dance . . . or have been sitting on the sidelines for years because your dancing's "dated" . . . you simply don't know what you're missing! . . . Because dancing is one of the most enjoyable of human activities . . . If you're young, it assures you of fun, popularity and sheer joie de vivre . . . If you're older, it keeps you young in body and spirit . . . (also keeps you slim) . . . and you'll never want for friendship and fun, either! . . . Starting now, and for a limited time only, The Arthur Murray Dancing Studio is offering a quite terrific "special" . . . in celebration of their 54th anniversary . . . Ten dancing lessons (5 private and 5 group) . . . for a mere $10 . . . You can learn any of the popular dances you choose . . . fox trot, waltz, rumba, swing, tango, cha-cha, merenque, samba . . . even the latest discotheque dances . . . And here's the payoff: Arthur Murray's are so sure you can master the basic steps in from three to six dances in this 10-lesson period, that they'll return your money if you're not satisfied! . . . They're really serious about this and invite you to just try them and see! . . . You'll learn to be a good dancer with the greatest of ease . . . and have a wonderfully exhilarating time in the process! . . . Call . . . **Arthur Murray School of Dancing, 715 Yates St., 385-1476.**

A long cotton T-shirt ending in short shorts, belted over the hips, is the new way to look in the sun.

Brighten up your home for spring . . .

Seems an awfully long time since we've heard anyone talk about doing "spring cleaning" . . . guess modern housekeeping obviates the necessity for these annual overhauls! . . . But the increasing daylight and brighter sun of springtime does have a way of showing up drapes etc., which are less than pristine in their freshness . . . Take a look at your drapes right now and see if they wouldn't benefit by a really good cleaning . . . and if so, take our advice and phone Paisley Cleaners to pick them up this coming week . . . Paisley's do a magnificent cleaning job of drapes, curtains, cushions, tapestry wall hangings, etc. . . . just as they do on all your family clothing . . . And we're telling you this from personal experience . . . If you need even more assurance, we'll add that many of Victoria's best apartment blocks and office buildings send all their drapes to Paisley . . . No matter how expensive your drapes and slip-covers are, you can entrust them to Paisley without a qualm . . . they'll be returned to you fresh, bright, unfaded and unshrunk . . . ready to hang straight and beautiful as the day you first put them up . . . Paisley's will do the job quickly, too . . . you'll get everything back almost before you know they've gone! . . . **Paisley Cleaners, 522 Gore St., 384-3724.**

The 1960s is viewed in some circles as the time of the Peacock Revolution in male attire.

Eaton's have a lovely way with weddings . . .

Funny how we all think we know about weddings . . . until we get involved in one ourselves . . . either as a bride-to-be, or parent thereof . . . Then it's all apt to seem a bit overwhelming . . . Eaton's, however, DO know all there is to know about planning weddings in every meticulous detail . . . and they're ready, willing and able to offer you every kind of advice, as well as provide everything you could possibly need . . . What you do is contact the Gift Consultant at Eaton's Gift and Bridal Registry as soon as the engagement becomes official . . . From then on, you can sit back and relax . . . (after all, engagements are supposed to be enjoyed!) . . . Eaton's provide "full coverage" for weddings . . . and this includes things like invitations, cards, serviettes, guest and bride books (they've a wonderful selection of these for you to choose from) . . . The Gift Registry Consultant will keep a record of the bride's needs, tastes and choices in silver, china, linens, furniture, etc. for the benefit of friends in search of the perfect gift . . . help select and plan everything for the couple's new home . . . And we might add that all this super-service costs you not an extra penny! . . . **Eaton's Gift and Bridal Registry, 382-7141, local 373.**

Girl Thinks of Guns

By EILEEN LEAROYD

In the Spring—it is said—one's fancy lightly turns to thoughts of love.

This strange situation is brought on by something as simple as a daffodil waving brightly in the wind, the sight of a lollipop-colored tulip, grass greening and growing, a certain new softness in the air.

The question is — love of what?

Spring sends some people to the sea, there to scrape barnacles off their boats, sends others to stores to buy paints and brushes. It sends others to a madness of digging in their gardens.

★ ★ ★

I guess we all have our own kind of Spring madness.

Mine is a deep, inner yearning for the scent of gunsmoke in the air.

When the lilies come up and the trillions show their starry faces, I get to imagining cordite.

When the sun gets hot and the pools in the fields dry up, I think of Hoppe's No. 9.

Hoppe's No. 9 as everyone in the whole wide world must know is the stuff you pour on 4x2 cleaning patches to polish up the barrel of a rifle.

★ ★ ★

(Someday I am sure, someone will write an ode to Hoppe's No. 9 which outsmells Chanel nine to five.)

I suppose shooting is a lazy sport, and that must be why it charmed me so.

Languid people like rifles.

I started shooting years ago, on being physically dragged out to Heals Range by my young brother, who though young, was very strong. Protesting all the way, having a .303 shoved into my hands, weeping with rage, I finally pulled the trigger — and, lo!—found I had hit the target.

The rifle was re-loaded and astonishment, I hit it again. It seemed easy and therefore I began to like it.

Lying on my tummy, smelling warm grass and earth was not hard work. One only had to pull the trigger once about every five minutes because two others shared each target. In between loading and firing you gaze around at sky and clouds and watch the breezes flip white flags indicating the drift of the wind.

★ ★ ★

You don't even talk much because your two other partners are "thinking" and calculating their next shots. With a spotting telescope beside you, you can even do a little bird-watching and dreaming.

★ ★ ★

"Bang," and the rifle snaps back. Lovely whiff of cordite. Have a look to see where the shot went. The white flags are snapping so prettily. Now a five-minute nothing, and just let the sun soak in, and feel how lucky you are that you are not in some hot supermarket buying groceries.

★ ★ ★

I carried on that Spring and Summer laziness for years and everyone thought it must be hard work. Compared to shooting, tennis is stevedore work and golf is drudgery only fit for Amazons.

The hardest work about shooting was carrying the rifle.

Many aspects of shooting are now changing.

When my brother and I first started, the approved rifle was a .303, a beautiful rifle that became obsolete when several governments decided to standardize ammunition.

★ ★ ★

Then followed some years of frustration as the 7.62 barrel which would fire the new "Z" ammunition replaced the .303. A depot in Ottawa undertook to wrap the Lee Enfield wood around the new barrel. Rifle adjustors went mad trying to make it work with the results still being chancy — sometimes fantastically accurate, then "blowing up" for no apparent reason. The FN (7.62) was great at long ranges of 900 and 1,000 yards, not so good at 200 and 300 yards.

I haven't had a Saturday off for ages (editors please note) but local sharpshooters tell me that the problem with the FN type rifle has caused the Dominion of Canada Rifle Association to make a lot of new decisions.

★ ★ ★

Mauser-type actions may now be used which means anything (almost) goes. A lot of marksmen will now be using weapons that look more like sporting guns with the wood entirely free from the end of the barrel, which means less warping and less trouble.

Too bad in a way. Rifle "troubles" provided endless conversations and since I never really knew the front from the back of a rifle, only have the single talent for trigger-pulling, I could always look as though I were listening, and carry right on dreaming.

Oh lovely, lazy, languid sport.

I hope you stay for many more Springs.

13 Lucky For Them

PARKERSBURG, W.Va. (AP)—Mr. and Mrs. Gary Thomas were married Aug. 13, 1966; he left for the navy Feb. 13, 1967; he received his first leave March 13, 1967, and their first child was born Nov. 13, 1967 at 12:47 p.m.—13 minutes before the hour of 1300 military time. Are they superstitious? "Let's just say we're glad none of the dates fell on a Friday," Mrs. Thomas said.

Ann Landers

Dear Ann Landers: The letter about the woman with the terrible laugh brought back some 40-year-old memories. I, too, had a laugh that was out of the ordinary, but I never knew it until I was tipped off—by a bird.

Several years ago my husband and I went to the coast to visit my brother and sister-in-law. The first morning we were there I was awakened by the ear-splitting racket of their parrot. He kept screeching, "Ha ha ha he he he he ho hee hee ho heee ..." I immediately went to my sister-in-law and asked what in the world the screeching was all about.

"Oh," she replied, in her usual low-key manner, "Polly is imitating your laugh." I said, "Do I sound like that?" She answered "Yes. It's a perfect imitation." I couldn't believe it at first, but after a while I had to admit it was true. You can be sure I toned down my laugh after that.

Both my brother and the parrot are gone now but I recall the incident whenever I hear an unusual laugh and I say to myself, "That person should go visit someone who has a parrot." — FORMER SCREECHER

Dear Former: Blessings on Polly. She did you a great favor. But you still haven't had the last laugh—read on:

Loud Laughter

Dear Ann Landers: I recently read in your column the letter from the woman who complained because her mother-in-law had a laugh like a rooster. The daughter-in-law found this frightfully embarrassing, especially when they went to the movies.

If she will send me her mother-in-law I will send her mine. My husband's mother has not cracked a smile in the 24 years I have known her. I have often thought it very odd that the woman has not heard anything funny since I came into the family.

Please print my letter, Ann, and let's hope the complaining lady sees it. That rooster racket should be music to her ears. — GRIMSVILLE

Dear Grim: Thank you — and cockadoodledoo.

★ ★ ★

Dear Ann Landers: I am 54 and going with a man 69 years of age. We plan to marry this summer. One thing is holding us up. He wants me to sign a prenuptial agreement which leaves 75 per cent of all his holdings to his three children if he dies before I do. I do not think this is fair, especially since I have not asked him to sign any agreement. I have three children also. I am willing to leave everything to him.

If I give this man several years of happiness I think I am entitled to whatever he has. After all, his children are all married and they don't need anything. What is your opinion? — NOT GREEDY JUST PRACTICAL

Dear N. G.: Your offer to leave everything to your husband if you should predecease him is a noble gesture, but an empty one. According to the insurance actuaries, you have another 19 years to go and I'm sorry I can't say the same for him.

State laws vary. I urge you to see a lawyer and learn the facts about a child's legal share of a parent's estate. What concerns me, however, is that you say nothing about your feeling for the man, you speak only of the financial problem.

The whole thing smells like last week's fish.

Montague BRIDGMAN
China · Crystal · Gifts
1111 Government St. Phone 383-7111

SUMMER DRESSES
AND
MAN-MADE MIRACLE FIBRES...
THE GREAT GO-TOGETHERS! For travel . . . fun . . . and casual wear, now thru Summer '68
Fortrel
Arnel
Ban-lon
English Crimplene
Polyester Knit

The carefree wash and wear fabrics. One and two-piece styles. Prints and plains in the latest Hi-Fashion colors, navy and white.
Sizes 8-18, and Half Sizes, 12½-20½
From $22.00 to $55.00
SEE THEM NOW!
OPEN ALL DAY WEDNESDAY
Mary Constance
784 FORT STREET 383-4932

French Peau de Laine
Silk and Wool, suitable for after-five occasions
Wide range of lovely colors
52 to 54 in. widths, yd. $13.50
London Silk
1439 DOUGLAS STREET PHONE 382-1125

Don't Move - Improve

MAKE YOUR HOME IMPROVEMENT DREAM COME TRUE
Why Wait MODERNIZE KITCHEN & BATHS. Add a Room
Marcus·Askew
CONSTRUCTION LTD.
383-5480 • 1808 COOK ST.

FOR PARTS AND SERVICE
CALL TTS 385-6783
PARTS - SERVICE
ELECTRIC RANGES
WASHERS - DRYERS
TV - RADIO
STEREO
TELE-TECH SERVICES LTD.
1202 WHARF ST.
385-6783

John Van Amstel
Wishes to Announce the Return of
MISS MARGARET
Miss Margaret has just returned to us after completing a world tour.
During this tour, she has acquired new hairdressing techniques and styles which she is anxious to introduce to her customers.
For an excitingly different hair style, make your next appointment with Miss Margaret.

MISS MARGARET
Flair FOR Beauty
Hillside Shopping Centre 383-7221

10 DAYS ONLY!
April 29th to May 9th
Birks Spring
CUP and SAUCER

SALE!
A Special Purchase from
Aynsley and Paragon
makes it possible to offer these fine English Bone China cups and saucers considerably below usual selling prices — choose early at these marked savings to ensure best selection!
• FOR MOTHER'S DAY
• FOR WEDDINGS, SHOWERS
• FOR FUTURE GIFT OCCASIONS
• TO ADD TO YOUR OWN COLLECTION
Values up to $4.95
SPECIALLY PRICED AT ---------- $2.95 each
or
4 for $11.50
BIRKS JEWELLERS
706-708 Yates Street
Phone 382-4241

PERSONAL MENTION

By Dorothy Wrotnowski

All the volunteer help given to Victoria organizations would add up to quite an impressive figure, I'm sure. A close look at some of the groups helping just one institution alone counts up to a startling figure.

•

Such a group is the Women's Auxiliary to Rest Haven Hospital. They do a tremendous amount of work for the hospital both in a financial and personal way.

They have a "once a year" public endeavour to help raise funds for this purpose.

This year it is a tea and sale on Wednesday, May 8 to be held in the spacious lounge of the hospital. Anyone who knows where Rest Haven is also knows how beautiful the situation is — on a little promontory surrounded on three sides by the sea.

Mrs. G. R. Pearkes, honorary president and life member of the Auxiliary, will be present at the affair which will be opened at 2 o'clock by a former Lieutenant Governor's wife, **Mrs. W. C. Woodward.**

A lot of hand-knitted baby wear will be for sale and members are also concentrating on the home cooking table. Then there'll be aprons, novelties, jewelry, and superfluities.

The Auxiliary operates a shop which stocks just about everything the patients need as well as stuffed toys and other things not classed as necessities.

Much of the beautifully knitted baby wear for sale is the work of **Mrs. H. R. Evans**, the president.

The Auxiliary has raised already more than $2,000 for the blood bank which is their most recent purchase. The blood bank was almost overdue as before (only a short few days ago) blood had to be brought from the Jubilee Hospital or from Vancouver. If the latter was the case this usually meant a trip to the airport at midnight.

The group is also planning to buy Isolette Incubator so that it will be available for instant use and therefore increasing the chance to save a baby's life.

Other than helping in a financial way members do rather more for the patients than allowed in most hospitals.

They both write and mail letters; shop for patients if there are no relatives or visitors available; visit and talk to patients when requested; offer reading material; do their hair and nails for those unable to do these tasks themselves; help with the admitting and discharging; take part in play therapy for children; feed children from 11:30 a.m. to 12 noon; deliver flowers to the rooms and take patients back and forth to the physio therapy department.

Parking Arrangements

Parking and seating arrangements should go very smoothly out at Royal Roads for the graduation ceremonies on Thursday, May 30.

Not that it hasn't always gone smoothly but I think those cards will help move cars more quickly.

It is the first time I remember getting a card saying that I would be in enclosure E and would I please present this card to the usher who would direct me.

Another card to ensure seating space asks if you will be there or not and how many in the party. Sounds like a very sensible idea.

Celebrity to Be There

The Cystic Fibrosis Annual Charity Ball committee are all agog over their big news. There's a real live celebrity coming to the ball this year.

Not that this ball isn't a success without celebrities. Right from the start four years ago this ball has gone ahead.

But just the same it isn't every day that a Hollywood top entertainer makes a special trip to help out.

Rudy Solari of TV's **Garrison's Gorillas** (he plays **Casino**) will be here for the ball this year which is being held at the Empress on Friday, May 31. And he'll be doing a show at the ball.

Tall, dark and handsome, until a few days ago, Rudy was a bachelor. When he comes here at the end of next month he'll bring his bride with him.

Arriving in Vancouver on the 30th **Bill Sylvester** will meet him there and fly back here. The Solaris will spend three days here returning south on the Sunday.

Helen Biernes who is handling the publicity for the ball was fairly bubbling when she told me this news. Helen and husband, Con Watling, president of the group, are keenly interested in helping to raise funds for research into Cystic Fibrosis. So is **Barney Simmons** who is chairman of the bal. committee.

If You Are Fat

You can call it an overweight problem if you like but **Bessie Light** says "if you are a fat woman."

She has the right to say it, too. For she is instrumental in starting the Stream Liners Club again. They will be meeting for the first time on Monday, April 29 at 8 o'clock at her home, 1145 Palmer Road.

Actually, the Stream Liners were organized about 11 years ago and kept going for six years before petering out.

A few of the former members of the club are coming back in again and several more "fat women" are expected to join the group.

Bessie Light is not quite sure yet how they will run the club this time but no doubt something will be worked out on Monday.

Last time at each weekly meeting members contributed 10 cents and the member losing the most weight in a month won the kitty. Those gaining weight were obligated to wear a pig around their necks and those staying put got a turtle.

"My doctor says its a good idea," says Mrs. Light. "I know that when I belonged before it was more help than all the diet pills I've taken since." Putting it bluntly, Bessie says "you have to zipper your mouth."

Do they serve any refreshments at these meetings? Yes, clear tea and black coffee.

Members of the Women's Auxiliary to Rest Haven preparing the jewel tree in readiness for the tea and sale to be held in the spacious lounge of the hospital on May 8. Pictured, from left, Mrs. J. W. Whitaker and Mrs. E. L. Hammond. See Personal Mention.

★ ★ ★

The Women's Auxiliary to Rest Haven Hospital are justly proud of their latest purchase for the hospital, a blood bank. Pictured with their contribution are Mrs. H. R. Evans president, and Alderman Mrs. H. C. Horth, vice president. See Personal Mention.

Shooting Is One Thing Cooking Quite Another

EDMONTON (CP) — It's one thing to shoot a duck and another to cook it.

Joyce Peterson, a home economist with Northwestern Utilities Ltd., says cooking game actually begins in the field far from a kitchen.

★ ★ ★

Knowing how to rough-dress game can mean the difference between fixing a dish fit for a king or cooking something that even the bugs won't eat.

"Even the best chef can't save meat that has been ruined in the field," Mrs. Peterson told a noon-hour cooking class.

★ ★ ★

Paul Presidente agrees. He headed the Alberta government's hunter training program and is known as an expert on survival in the wilds.

"When I eat game, I don't want it to taste gamey," he said.

"It's a real art to know how to cook game."

All game should be dressed in the field, he said. One of the common errors among duck hunters is that they don't bleed and draw birds before getting them home.

"It takes a real good shot to kill cleanly and at the same time bleed the bird."

★ ★ ★

One of the common complaints about wild duck is that it tastes gamey and is dry. Bake it with an apple.

"An apple will add moisture to the meat, take away the gamey taste and add a delightful flavor of its own," Mrs. Peterson said.

Birds should hang a few days before they're eaten.

But don't make the mistake of soaking them in a salt-and-water solution overnight. Soak them for a few hours, then place them in the deep freeze. Thaw them in the refrigerator in a solution of meat tenderizer and water. Don't thaw at room temperature.

GREYHOUND TRIPS

TOURS — TICKETS

VICTORIA DAY WEEKEND

OKANAGAN TOUR

May 18 to 20—$45.00

This 3-day tour leaves Victoria 8:10 a.m. Saturday, May 18 to Vancouver then by de luxe Greyhound to Hope, along the Fraser River to Lytton, Spence's Bridge, Cache Creek, and Kamloops, overnight at Plaza Hotel, then on to Vernon and along the Okanagan Lake to Kelowna and Penticton, overnight at Prince Charles Hotel. From here to Princeton, Manning Park, Hope, Chilliwack, Vancouver and home. Cost of tour $45 each double.

BANFF-CALGARY TOUR

May 18 to May 23, $89

This 6-day Blossom Time Tour leaves Victoria 8:10 a.m. for Tsawwassen and Vancouver, then by Greyhound, up Fraser River to Hope; thence to Princeton, Penticton, along Okanagan Lake, through beautiful orchards in full blossom, then on to Banff and Calgary; return via Rogers Pass and Kamloops, down the Fraser Canyon and home. Tour includes 5 nights at nice hotels, room with bath, de luxe tour of Banff. $89 each double excursion fare.

San Francisco Tour

May 18 to 26, $129

This 8-day San Francisco tour leaves 9 a.m. by Black Ball Ferry, connects by Greyhound Scenicruiser at Port Angeles to Seattle, Portland overnight, then to San Francisco for 4 nights at the Oxford Hotel with de luxe city tour. We return to Eugene and Seattle overnight and ferry home. Cost of tour $129 each, double; twins and singles available.

Seattle Tour, May 18

This 2-day tour will leave Victoria at 9 a.m. by Black Ball Ferry to Port Angeles, then by Greyhound De Luxe Scenicruiser with lavatory equipped, to Seattle with 2 nights at Vance Hotel, room with bath. Leave Monday 4 p.m., arrive Victoria 12:30 p.m. Monday. Fare, $25 double each, extra night if required.

Portland Tour, May 18

This 4-day tour leaves Victoria at 9 a.m. by Black Ball Ferry to Port Angeles, thence by Greyhound Scenicruiser to Seattle, then by Deluxe Express Bus to Portland with 2 nights at the Park Haviland Hotel, room with bath, return to Seattle with one night at Vance Hotel, arrive Victoria 12:30 p.m. Tuesday. Fare, $39 double each.

Vancouver Tour, May 18

This three-day Coach Line tour leaves at 10:10 a.m. via bus and ferry to Vancouver with 2 nights at nice hotel, room with bath. Leave Sunday 4 a.m., arrive Victoria 7:20 p.m. Fare, $18.50, extra night if required.

These and many more tours displayed in our window over 100 tours for 1968.

Phone Your Reservation Early
Your Greyhound Travel Agent

GEORGE E. WILLIS

1320 Broad Street — 385-5242
(Between Johnson and Yates Streets)

For Mother's Day or Any Day

HANDMADE COPPERWARE

Made in Victoria from British Columbia copper by Canadian craftsmen.

Bowls, trays, bon bon dishes, ash trays, etc.

$2.15 to $16.75

sold exclusively by

HAROLD ROBINSON'S Ltd.

1107 Government Street
385-2822

Just Around the Corner from Fort

TIBOR'S COIFFURES

OPENING SPECIAL

MR. TIBOR

PERMANENT WAVES

at DISCOUNT PRICES

Here's a wonderful opportunity to save money on your spring coiffure. A carefree new look in soft, flattering curls can be yours with one of our permanent wave specials. Visit us soon . . . and be a spring-time lovely.

Inquire About Our Corrective
HAIR COLORING AND CONDITIONING TREATMENT

TIBOR'S COIFFURES

747 PANDORA AVE.

382-4641

AMPLE PARKING ACROSS THE STREET

SPRING FASHION

CLEARANCE SALE

continues

MONDAY, 9 A.M.

- COATS and ENSEMBLES
- SUITS
- DRESSES
- COCKTAIL ENSEMBLES
- FORMAL GOWNS

Sebastian

774 - 778 FORT STREET

Want a fashionable hairstyle that can be active all day and still go dancing tonight?

Get a Bonat *Curls in Motion* perm

The key word in today's hair fashion is "curls," and the key word in curl fashion is "motion." If you want fluid curls that won't come down just because you live it up, you want a Bonat Curls In Motion perm.

Bonat Curls In Motion comes with an after-neutralizer treatment called Infuson. It's Infuson that seals in your set and ENDS MID-WEEK LETDOWN. And Infuson won't shampoo out or wear out.

Be good to your hair. Get a Curls In Motion perm. Call us now for an appointment.

Ladybird Coiffures

NOW 2 LOCATIONS TO SERVE YOU

615 FORT ST. 386-3494

1900 RICHMOND 386-3478

WE'RE CELEBRATING DIAMOND MONTH with these DAZZLING SAVINGS!

FABULOUS DRY-CLEANING SPECIALS

SKIRTS
SLACKS
SWEATERS

ONLY 69 CENTS EACH

SPORT JACKETS
BLANKETS

To Engage Us to Do Your Cleaning Give Us a "Ring" at 382-9191

SEVEN CONVENIENT CALL OFFICES

Page THE CLEANER

FREE PICKUP AND DELIVERY

"A Gem of a Cleaner"

Are Deaths Demanded To Combat Injustice?

The Week in Records

By CATHY LOWTHER

In the wake of the Martin Luther King assassination, newspapers did features, teevees did documentaries and radio stations did commentaries. Now the record industry has boarded the bandwagon with Rev. Dr. Martin Luther King, Jr.: I Have a Dream.

The LP contains his famous speech from 1963, plus speeches by other civil rights leaders there. Yes, it is moving, dramatic and memorable. But, baby, it's not just the thought that counts.

Also, some record companies are donating royalties to King's cause, and the top donor so far is Atlantic Records, contributing $5,000.

I'm not putting down tax-deductible charity donations, but wouldn't the money have done more good while King was still alive? Does someone have to get killed every time money is needed to combat injustice?

If it's that necessary, I'm not sure which we'll wipe out first, injustice or humanity.

□

Spanky and Our Gang have a great new LP-single hit, Like to Get to Know You. The title song is beautiful and the LP also includes Prescription for the Blues, Sunday Morning, Suzanne and Echoes.

The Blue Cheer's super-heavy Vincebus Eruptum is out, too. Only one word for that — fantastic!

□

Singles: Gene Pitney Returns! (Who's he4 Shuddup!) Unless you can remember Mecca, you won't be interested in Heartbreaker.

Otis Redding has another posthumous hit, called The Happy Song. I Can't Make It Alone, by ex-Righteous Brother Bill Medley, is a beautiful lie. And the Grapefruit have a strong hit in Elevator. Happy birthday, Claire!

Teachers Urge Vietnam Peace

VANCOUVER (CP)—The British Columbia University teachers committee on Vietnam has asked Prime Minister Trudeau to take immediate action aimed at ending the Vietnam war.

The request was made in an open letter published in Vancouver's two daily newspapers.

Top 20 in Victoria

1. Honey ..... Bobby Goldsborough
2. Young Girl ..... Union Gap
3. Rice Is Nice ..... Lemon Pipers
4. Unicorn ..... Irish Rovers
5. The Good, the Bad and the Ugly ..... Hugo Montenegro
6. Unknown Soldier ..... Doors
7. Call Me Lightning ..... The Who
8. Black Day in July ..... Gordon Lightfoot
9. Scarborough Fair ..... Simon and Garfunkel
10. Playboy ..... Gene and Debbe
11. Lady Madonna/Inner Light ..... Beatles
12. Love Is All Around ..... Troggs
13. Does Your Mama Know About Me/Fading Away— Bobby Taylor and the Vancouvers
14. Tapioca Tundra/Valieri ..... Monkees
15. The Mighty Quinn ..... Manfred Mann
16. Anything ..... Animals
17. Jennifer Juniper ..... Donovan
18. Summertime Blues ..... Blue Cheer
19. Jumbo/Singer Sang His Song ..... Bee Gees
20. Me the Peaceful Heart ..... Lulu

Past Meets Present

Expression tells all in this picture of Miss Ruth Armstrong, 74, of New Oreleans, as she checks hemline in miniskirt during shopping trip. She lives in home for elderly.—(AP)

Letters to Kitte

Endsville Not the End —So Join the Crowd

Dear Kitte Turnell: I have met a few cute boys who seemed to like me, although I never went out on a date with any of them. I'm not at all what you would call cute, or anything like that. In fact, I have complexion problems. I'm overweight. And my hair isn't what could be classified as beautiful.

One case that changes seasonally concerns a boy who liked me the instant he saw me. I know, because he admitted this to my cousin. We met last Easter. He showed he liked me until school started, then poof! We renewed acquaintance last summer, and things went all right until September. Then came Endsville once more. My aunt asked me why he didn't show he liked me any more and he said it was because he didn't see me.

Where do I go from here? I'll soon be a junior and need an escort for my prom next year. I go to an all-girl school so there are no boys to look for there. Please help soon so I can stop going around in a daze. Dee.

Dear Dee: Get away from that Endsville, self-beating, lonesome-and-sorry attitude. Be busy with school-mates and in clubs, with groups; keep talking about things that interest you that are also apt to interest boys.

To improve your appearance, which will help you gain social confidence, lose weight, by diet-watching and exercise, keep your skin fresh and clean, daily; go to a good stylist for a new hair-do.

□

Dear Kitte: Where can I get facts about openings for women with the Peace Corps? Dot

Dear Dot: Write to the Peace Corps, Washington, D.C. 20525. Brochures include Women In The Peace Corps.

To be a Peace Corps volunteer you have to be at least 18 years old, a United States citizen, and free of dependents under 18. You do not have to have a college degree. A skill or trade often takes the place of a degree in Peace Corps service.

□

Dear Kitte: Is it true the need is increasing for social workers in many fields? Ruth

Dear Ruth: Yes. According to Children's Magazine, nearly 100,000 additional social workers with graduate degrees will be needed by 1970. They will help carry out public and voluntary welfare, health, and educational programs.

* * *

Teenager

Reading Helps Speech

Nobody can give you short-cuts to improvement in your skills in speaking, reading, writing. You have to want to improve, and seek help.

While Dr. Robert Super, author, and professor of Michigan, was a visiting professor at University of California, Los Angeles, I asked him for cues to help you along.

"If you have problems in an English class, talk with your teacher," he said. "Walk up and say 'I'm in trouble. When may I talk to you?' The response may vary with the professor, but I have never yet met one who refused help when asked for it. Assume he will be glad to help you, but that you must take the initiative.

* * *

"Don't discuss the importance of grades," said Dr. Super. "The professor will not be tolerant of your need, or greed, for grades for some purpose such as getting into some special school or course. He will respect an honest wish to get more out of the course you are working on at the moment.

"Reading methods are individual. Some read well with pencil in hand, taking notes. Some do not. Find your way.

"If you really want to know what an author has to say, read his book in complete form, not a condensation or outline. Read with an open mind, be receptive to what the author has to say to you. Don't be held back by opinions fixed in advance. Yours should be changing constantly as you apply what you read to your way of life, now.

* * *

"Students at high school, college, or any level will get the most out of first-rate literature. Read the best, and you are bound to get something out of it. Attentive reading, combined with the help of a teacher, a handbook on English usage and a dictionary, will teach better patterns of speech," he said.

To be a better writer:

"Base the first things you have to say on your own experience of the subject," said Dr. Super.

"It's always important to have a general thesis, a central idea in mind before you start developing a paper.

"I find it helpful to jot down a crude outline as a start."

VICTORIA TRAVEL CLUB
WEDNESDAY, MAY 1
SALT SPRING ISLAND

Chartered bus for this one-day trip leaves at 10:30 a.m. for Swartz Bay for the ferry to SALT SPRING ISLAND, arriving at Ganges in time for lunch (included). Afterwards a drive around the island takes us to Vesuvius Bay, from which another ferry is taken to Crofton, and we return via Duncan and the Malahat $7.00

Annual Membership Fee $1.00

For reservations please ring 388-5978
HELEN S. EDWARDS
31 Marlborough Street

Reginald Stone says:

"We are all aware that a General Election is in the offing. However, one can safely say that the THOMAS ORGAN has already been elected leader of all Electronic Organs by public acclaim. Running on a 'ticket' embracing beautiful varied tone, styling and dollar value, the THOMAS ORGAN has captured the popular vote, by a vast majority.
"Mr. Albert Hill of Clarke Road, Brentwood, chose a THOMAS 'Palace' three-manual Theatre Organ last July, after having owned several organs of other makes. He is of the opinion that the THOMAS ORGAN is the ultimate in organs and knows that he will never outgrow this outstanding instrument.
"YOU will be happy to elect THOMAS as the 'Minister of Entertainment' in your home."

REGINALD STONE ORGAN STUDIO
Just Off Pandora At 1517 Quadra — Park Alongside
PHONE 383-0239

Roma's UNIONS LTD.
VILLAGE FAIR
18 Bastion Square
384-2021

ARE YOU THRIFTY?

Then this is of special interest to you. Here is welcome news . . . especially priced for your casual or office wear.

THRIFT IN POLYESTER

Firm, full-bodied Crimp Knit. Carved into simple and simply beautiful lines — a hint of Empire waistline, sheath in duo colors to suggest a yoke. A-line with self-stitching running around the skirt—while the neckline suggests your most important daytime jewels. A happy wedding of fabrics and designs by Thrift.

All machine-washable White, green, pumpkin, navy, pink and yellow. 8 to 20.

$27.00

EATON'S

PERMANENT HAIR REMOVAL

Is there a shadow of hair between you and beauty? Banish it forever with our world-famous Kree Method. It's gentle, speedy and permanent. Come in for a private consultation without obligation.

Beauty Salon, Fifth Floor, Dial 382-7141

Where Cleanliness Counts Most

You Can Count on OIL HEAT

The surroundings are spotless . . . the comfort is assured . . . and the warmth comes from clean, clean Oil Heat. In happy homes all over the country, safe, dependable Oil Heat is the choice—because no heating system is cleaner, and no heating system can match Oil Heat for economy. When you choose a fuel to heat your home, choose the one fuel that offers you the combination of advantages: choose Oil and be safely sure.

YOU KNOW YOU SAVE...
YOU KNOW THEY'RE SAFE
WITH OIL HEAT

OIL HEAT ASSOCIATION OF VICTORIA AND DUNCAN

Oil HEATS BEST

Attention SHORT WOMEN

June M. Charlton

Do you have a problem finding sizes to fit you? We have sizes from 3 up, in styles suitable for ALL AGES.

● COATS ● SUITS
● DRESSES ● AFTER FIVE FASHIONS

Come In and Browse —
Use Our Convenient Lay-Away

The Petite Shop
FASHIONS FOR THE SMALL FIGURE
852 FORT STREET 385-0322
Two Doors West of Quadra
Open Daily, 9 a.m. to 6 p.m.; Thursday, Friday 'til 9 p.m.

OPENING SOON
CAPITAL MARKET
WITH THE
LOWEST PRICES IN TOWN

DRESSES FOR MOTHER'S DAY

Suitable for gifts or for that important Mother's Day outing! Arnels, Cottons, Jersey Knits . . . styles for every occasion. Prints, stripes, lovely florals and flattering plain shades. Complete size range. All reasonably priced.

● Smart Millinery
● Blouses ● Scarves
Many Lovely Items

Come in and Browse around Our Shop

Crown Dress & Hat Shop
614 VIEW STREET Phone 383-7914

Now Open The House of Russell
(Hair Stylists Ltd.)

Presenting
Mr. Russell
Formerly of Raymond Salon
For Appointments Telephone
656-1522
9807 - 4th St., Sidney, B.C.

Newspaper Advertising Offers You ADDED SALES PUNCH!

DON'T FORGET FOLKS—YOU CAN VISIT OUR GREENHOUSE FREE UNTIL JUNE 1ST. THEN IT'S 50c PER PERSON.

BRIDES-TO-BE PLEASE SEE US FOR YOUR WEDDING FLOWERS—YOU SAVE MONEY AT

BAILEY FLOWERS — BAILEY ORCHIDS
FLORISTS GROWERS
1055 TRANS-CANADA HIGHWAY, PORTAGE INLET, ENTRANCE GRANGE RD.
OPEN DAILY 8 A.M. - 10 P.M.; SUNDAYS, 1 'TIL 10 P.M. PHONE 479-1777
Mr. Bailey Will Personally Deliver Your Corsage or Flowers
Just Phone and Say "Charge It"

EATON'S Beauty Salon

the prettiest way to look this season starts with the new

FINESSE PERMANENT
by Helene Curtis

Imagine your hair . . . a shining flurry of curls, nourished by super rich protein . . . strengthened by a new secret ingredient that gives it added body and unequalled styling power! It's all in the super formula of the new Finesse duchess wave. Charge it! And do hurry in.

Appointments are not always necessary.

Beauty Salon, Fifth Floor, Dial 382-7141

Names in the News

Neighbor Charged In Murder by Train

DUMBARTON, Scotland — **Neil Gallagher,** 41, will be tried May 6 on charges of murdering his neighbor by holding him down in the path of an oncoming train. He is charged with pushing **John Douglas Connell,** 35, onto the railway tracks and holding him in the path of the train. Connell died a day later.

□

SEATTLE — Beauty outscored militancy at the University of Washington. Montana model **Reagan Wilson,** 22, and 40-25-35, who was Playboy's October Playmate, drew 650 students to a lecture she gave at the invitation at the Associated Men Students. At the same time, a march on the office of the university president with student demands drew only 630 students.

□

BRIDGETOWN, Barbados — **Wingrove Braithwaite,** 21, was convicted of the Christmas Eve murder of a Canadian woman, **Elizabeth Gale,** 30, and sentenced to be hanged.

□

NEWHALL, Calif. — **Roaney,** 45, a gelding once owned by the late cowboy actor **William S. Hart,** died of old age.

□

PREDAPPIO, Italy — Many of the 2,000 at the funeral of **Anna Maria Mussolini** raised their arms in the fascist salute. The favorite daughter of dictator **Benito Mussolini** died at 39 last week of a cardio-respiratory collapse.

□

LONDON — Sotheby's auction house set a world record by raising $5,470,000 at a three-day sale of modern art masterpieces, including 25 **Picassos** from the private collection of U.S. jazz impresario **Norman Granz.** The old art-sale mark was $4,000,000.

□

READING, England — Lone yachtsman **Sir Francis Chichester,** 66, is in hospital for chest and abdominal investigations.

□

HOLLYWOOD — Actor **James Drury,** 34, star of the TV series The Virginian, married actress **Phillis Mitchell,** 33. It was the second marriage for both.

□

VANCOUVER — Male transients arriving this summer will no longer be able to pick up a welfare cheque and spend it in a couple of days, **Alderman Halford Wilson** said. Instead, the money will be sent to a new city hostel for transients where it will pay the individual's room and board.

□

ANKARA — Soviet mechanical engineer **Alexi Vasilevich Levin** has asked Turkey for political asylum.

□

WABAN, Mass. — **Alexander Brorovsky,** noted concert pianist who was a solist with major orchestras in Europe and North and South America, died at 79.

□

LONDON — **Sir Frederick Ashton** will retire in 1970 as director of the Royal Ballet. His duties will be shared by **John Field,** now in charge of the troupe's touring section, and **Kenneth MacMillan,** resident director of ballet for the Deutsche Opera of West Berlin.

□

JUNEAU, Alaska — The new state ferry **Stenna Britannica** will make three round trips a week between Prince Rupert and Haines starting in mid-June, public works commissioner **Harold Strandberg** announced.

□

MOOSE JAW — **Sister Janne Thuot,** 52, a nun at Jesus Mary convent in Gravelbourg, Sask., was killed in a car-truck collision.

□

TORONTO — Toronto labor lawyer **E. B. Jolliffe,** 59, former Ontario CCF leader, was elected president of the Empire Club of Canada.

—AP

Playmate poses in Seattle

No Kidding

Police, Zebra At Sea

NEW YORK (AP) — "Zebra overboard," the police radio crackled.

"Gowanus Bay, Pier 31, foot of 31st Street, Brooklyn."

"A zebra in Brooklyn?" said radio car patrolman Louis de Luca. "They must be kidding."

But de Luca and his partner, Edward Donahue, wound up their morning tour lassoing a frightened African zebra from Gowanus Bay.

★ ★ ★

The zebra plunged into the water shortly after arriving from South Africa with a boatload of other animals on the vessel Dumbaia.

Police surmised it all began when a curious worker opened the sliding door of the zebra's crate to peek in. The zebra lunged forward and jumped blindly into the water.

Judge And Juror

CLEVELAND, (AP)—Judge Francis Talty of common pleas court learned Friday that starting May 7 he is to be both a judge and juror. The judge has been called for jury duty.

"I thought it was a joke at first," the judge said. "But on second thought I'd better be there."

Failure to report for jury duty is punishable by 10 days in jail and a $500 fine.

Meetings

Monday

● Victoria Gyro Club, Empress, noon.

● Douglas Rotary Club, Red Lion, 6:10 p.m.

Crash Kills Four

SAN LUIS OBISPO, Calif. (AP) — The sheriff's office reported four men were killed Saturday when their light private plane crashed and burned on the airstrip at California Polytechnic Institute.

BANFF TOUR

All Tours by New Chartered, Rest-roomed, Air-conditioned, Scenic-window Buses

Incl. Radium Hot Springs Kootenay Mountains, the Rogers Pass, Okanagan Valley, Calgary, Lake Louise, Etc. 7 Days $115 Each Double.

May 11th to 17th

6 Seats Left

GOLD RIVER TOUR

May 24th - 25th - 26th

3 Days, $46.00 Each Dble. Including 4 Meals and Hotels

Depart 9:30 a.m. to Little Qualicum Falls Park, 2-hour stop, bring a pinic lunch, then enjoy the scenic beauty around this lovely natural park. Then to Port Alberni via Cathedral Grove, Cameron Lake, Sproat Lake, Billiers Village, Qualicum Beach to Courtenay, stopping at the new Arbutus Hotel, we treat you to an excellent roast prime ribs dinner. Saturday we drive you over the new Gold River highway to the new townsite of Gold River, lunch stop; then to the Muchalet Arm on the coastal waters; returning, passing Buttle Lake, Campbell Lake, etc., to Courtenay overnight. Sunday we drive you to Parksville for a relaxing day or swim or games at the Island Hall Hotel; in the evening we treat you to another excellent dinner, returning home 9 p.m. Cost of tour includes two dinners, continental breakfast each morning, excellent hotels and chartered de luxe, air-conditioned, rest-roomed bus, etc. Reservations limited. 18 seats left.

Portland Rose Festival Tour

June 6th to June 10th

5 Days. Dbl. each $65

including full day's tour of Mt. Rainier

Includes the tour of Multnomah Falls, Columbia River Highway, Portland Zoo, Sanctuary of the Sorrowful Mother, Lloyds Shopping Centre. Stopping 3 nights at the beautiful Imperial Hotel on Broadway! Main route of the parade: Centre of town. View this colorful Parade of Roses from your window or we have 60 front seats on the sidewalk. Also includes a full day's tour of Mt. Rainier National Park and overnight stop at the Vance Hotel in Seattle. 22 Seats left on second bus.

Peace River Tour

Alaska Highway, Cariboo Trail, Barkerville, Etc.

June 27th to July 3rd

7 Days — $115 Dbl. Each

Includes 3 Cont. Breakfasts, 3 Excellent Dinners

To Fraser Canyon, Cache Creek, Williams Lake, following the Cariboo Trail to Prince George, over John Hart Highway to Chetwynd, tour of Peace River Dam, Fort St. John onto Alaska Highway to Dawson Creek, to Barkerville, spending the day, we treat you to Theatre Royal, visit the old buildings, etc.; to Quesnel, to Kamloops, Nicola Valley and Manning Park, visiting the three-mile slide, and to home. Also included in this tour are three breakfasts, three excellent dinners, etc.

Capital City Travel Club

Room 224—645 Fort St.

Victoria, B.C.

Phone 384-1422 Anytime

BOOK SALE

ARE YOU MOVING? SPRING CLEANING?

PLEASE SEND YOUR UNWANTED BOOKS TO THE VICTORIA CONSERVATORY OF MUSIC Women's Committee

FOURTH ANNUAL BOOK SALE

To Be Held November 1st and 2nd

Books May Be Left at 615 Pandora Avenue

Or Phone Mrs. Smith, 382-4366

Mrs. Tyson, 477-4840 — Mrs. Gage, 383-4894

YOU'LL GET BETTER SERVICE

Vacuum cleaners, floor polishers, all small appliances. Expert knowledge and advice without obligation. All leading brands. No better prices anywhere! Money-back warranty on all purchases, new or used, plus personal service!

AT ABC Electric

A. B. C. ELECTRIC

821 Fort Street 382-7221

RENT-A-TUX

From

Price & Smith

Almost Everyone Does!

Be correct . . . be comfortable and confident! Choose formal clothing, especially for weddings! Tuxedo or Dinner Jacket and Cummerbund, $10, Shirt, Tie, Studs and Links, $2. Complete rentals for all male members of wedding party, including Ring-Bearer, Junior Ushers, etc.

652 YATES ST., 25 paces from Douglas, 384-4721

WOODWARD'S RAYMOND INTRODUCES

MR. GEORGE COBURN

Prominent Victoria stylist, Mr. George Coburn, has joined the staff of the wonderful Raymond Salon, Mayfair Centre. Mr. George is well known to the ladies of Victoria for his consummate artistry in coiffure design, and is welcoming his many friends and clients at

RAYMOND SALON

WOODWARD'S MAYFAIR

Second Floor

USE YOUR CHARGE PLATE

HEARING AID COUNSELOR

TO HOLD FREE HEARING AID CONSULTATION

MONDAY, APRIL 29—10 a.m. to 4 p.m.

TUESDAY, APRIL 30—10 a.m. to 4 p.m.

—at—

BELTONE OF VICTORIA

418 - 1207 Douglas Street, Victoria

Telephone 385-3943

Beltone is pleased to announce that they have secured the services of Mr. Ed Dalton, factory trained consultant for our special all day hearing aid consultation. If you have a hearing problem, Mr. Ed Dalton invites you to come in for a free electronic hearing test, and demonstration of the Beltone Hearing Glasses. No obligation. Also available: Behind-the-ear-aids and in-the-ear-aids. Generous trade-in allowance on your old aid. Low monthly payments — no interest charges. Special discount for old age pensioners.

MR. ED DALTON
from Chicago, Ill., U.S.A.

BELTONE OF VICTORIA

418 - 1207 Douglas 385-3943

New Models IN **SELBY** ARCH PRESERVER

The fashion shoe with the built-in comfort

Always at

King's

1153 DOUGLAS ST.

GREATER VICTORIA

MUSIC FESTIVAL

Continues Monday

Second week of Vancouver Island's biggest musical happening! Folk Dancing—four sessions, two evenings of band music, four sessions of strings, six of brass and woodwinds, five of choirs. Too many exciting items to describe here—

A $3.00 membership admits you to your choice of up to 23 sessions ($11.50 at regular prices). Biggest bargain in town!

FULL DETAILS

In Programs Available from any Music Store, or at the Door at Each Session

Woolco

BARGAIN SPREE

MONDAY ONLY—10 A.M. TO 10 P.M.

Licorice Allsorts
Cello 2-lb. bag of fresh licorice allsorts —family favourite at any time— ideal for when watching TV .... **.77**
Candy Dept.

Fudge
Balmer chocolate or vanilla fudge — fresh and creamy—have some on hand — or just to put out on the table ..... **.48**
Candy Dept.

Cosmetic Bag
A pair of floral cosmetic bags — large one for travelling and a small one for your purse — these have zipper closings and are waterproof .... **.78**
Notions

Kleenex Towels
Stronger — double layers increase strength — thicker — each towel is faced with another — thirstier — absorbs more moisture — two rolls per pack ..... **.44**
Stationery Dept

Reynolds Wrap
The new broiling foil — extra heavy, pure aluminum foil — can be used for broiling, cooking, freezing — comes in 14 inches wide by 240 inches long ..... **.47**
Stationery

Records
A great selection of 45's including such hits as "Hush Hush Sweet Charlotte." "She Is Still a Mystery to Me." "Light My Fire." and many more ..... **4 for $1**
Record Bar

Sand Pails
Durable plastic beach pails with shovels —comes in assorted colours and sizes— choose one for your childs summer fun .... **.28 to .46**
Toys

Bath Towels
Lovely size bath towels — substandard but will not affect the wear ability — colours to choose from, lavender, rose, powder blue, gold .. **1.23**
Bedding

Fashion Fabric
Permanent ripplesheers — 45" wide — printed all-over patterns — ideal for your summer sewing outfits. Yard **1.17**
Yard Goods

Dinnerware Sets
59-pce. porcelain china dinner set — 8-place setting, plus extra pieces. eg. platter, open vegetable, cream, suger, coffee pot **18.88**
Housewares

Place Mat Sets
Foam back place mats — pkge. of 4 — printed grounds in colours of tan, aqua, burgundy or pumpkin to choose from **1.51**
Yard Goods

Carefree Geraniums
Widely advertised — ideal for borders, beds, and rockery — pink and scarlet ..... **2 for .68**
Garden Centre

TV Trays
Ideal gift suggestion—four lovely metal trays — easy mounting on brass—very attractive looking **12.54**
Housewares

72 x 84 Blankets
Encore white multi satin binding trim— viscose and wool — fluffy — washable—light—comfortable **6.46**
Bedding Dept.

A GREAT WOOLCO VALUE!

8 P.M. Super Special

Ladies' Nylons

They are of first quality nylons— seamless mesh nylons—in light and dark shades to choose from—sizes 9 to 11—buy some today and have them on hand.

5 PAIR $1

Limit 10 pair per customer

Young Miss "Tiger" Nylons
They are guaranteed first quality nylons —in colors of light blue, pink, navy, orange, green, etc. to choose from — in sizes 8 to 10 ..... **2 pair .85**
Nylon Bar

Elephant Style Slims
They have the regular waist band and side zipper—100% cotton—choice of duck or poplin material—in colours gold, white, lilac, etc. sizes 8 to 14 ..... **3.67**
Ladies' Sports Wear

Girls' Cotton Blend Shorts
Preshrunk. Machine washable. Great value here with heavy duty front zipper. Blue denim colour only in sizes 7 to 14 ..... **1.47**
Girls' Wear

Boys' Short Sets
Printed shirts with solid shade shorts —in 100% cotton material—in colours of blue, green, beige to choose from—sizes 3 to 6x **1.86**
Children's Wear

Perma Press Cotton Bras
Kodel fill with adjustable stretch straps for comfort. In white. Sizes 32A to 38C **1.48**
Lingerie Dept.

Men's Ban-Lon Dress Hose
Fine soft—quick drying for convenience —elastic absorbent—in colours to black, charcoal, grey, etc. —sizes 10 to 12 ..... **.92**
Hosiery Dept.

Ladies' Half Slips
With or without shdown proof panels — in average and petite length — of S, M, L—in white, blue, yellow, etc. to choose from ..... **.93**
Lingerie

Men's Short Sleeve Sport Shirts
Permanent Press material—75% cotton, 25% Polyester—light weight — in checks and stripes to choose from. Sizes S.M.L.XL .. **2 for 7.50**
Each **3.88**
Men's Wear

Boys' "Rider" Jeans
10-oz. denim — fully washable which is ideal for summer—sizes 8 to 16— assorted colours to choose from **1.99**
Boys' Wear

Noxzema Skin Cream
Ideal cream for troubled skin—medicated and greaseless — get some today and start using it — 4-oz. jar ..... **.83**
Drugs

Head and Shoulders
Dandruff control shampoo — it really works — 2.7 oz. tube, 2.4- oz. jar or 3.4-oz. lotion **1.07**
Drugs

Gopacol
Antibacterial mouthwash and gargle — pleasant tasting — effective 14-oz. bottle ..... **.99**
Drugs

Woodbury's Golden Rich Shampoo
13.5-oz. bottle—gives rich lather for cleaner, brighter hair ..... **.87**
Drugs

Plastic Bandages
100 full-size bandages for minor cuts — get some today to have on hand ..... **.99**
Drugs

Personal Shopping Only, Please! **Shop Early While Quantities Last!**

Open Daily 'Til 10 p.m.

Men's Stanfield Work Socks—Nylon reinforced above the heel. Choose from white or grey in sizes 11 to 12. 3 pair per package. Pkg. **2.89**

Open a Charge-It Account

TOWN AND COUNTRY SHOPPING CENTRE, DOUGLAS ST. AND SAANICH RD.

Manned Flight Set

U.S. Speeds Up Space Program

CAPE KENNEDY, Fla. (AP) — Space agency administrator James Webb Saturday gave the order to begin preparing the next Saturn V super-rocket for an astronaut flight late this year.

Webb's order followed several days evaluation of a report submitted by a team of experts who studied failures that occurred on the second unmanned Saturn V flight April 4.

The head of the team, Maj. Gen. Samuel Phillips, announced Wednesday that he had recommended to Webb that preparations be made to fly astronauts on the next Saturn V eliminating a third unmanned shot. The rocket is the most powerful ever launched.

★ ★ ★

"However," Phillips said, "we will retain the option of flying another unmanned mission if analysis and ground testing indicates it is the best course."

A three - man crew headed by Air Force Lt. Col. James A. McDivitt already is training for the mission, which will be an earth orbit test of up to 14 days to rehearse many aspects of a man-to-the-moon flight. The National Aeronautics and Space Administration said the launching is scheduled in the last quarter of 1968.

★ ★ ★

Before the McDivitt team goes aloft, a crew headed by Navy Capt. Walter M. Schirra Jr. is to ride a smaller Saturn I rocket into earth orbit in August or September to test the Apollo spacecraft.

Portland Rose Festival Tour

June 6th to June 10th
5 Days. Dbl. $59 Each

By DE LUXE COACH LINES
Lavatory Equipped Bus

This our 28th annual 5-day de luxe, escorted bus tour leaves our office June 6 via Port Angeles to Portland, for four nights at the beautiful Park Haviland Hotel on the parade route facing the park. One block from Broadway.

Here you can see the Grand Floral Parade from your hotel window, on the sidewalk with chair provided, reserved grandstand seats are available.
Take in the Rose Show. Sightseeing tours: Portland Zoo, The Sanctuary, Washington State Park, Columbia River, Multnomah Falls and Mt. Rainier Park, visit Lloyds Shopping Centre. Cost of tour $59 each double, single little more. Book your reserved seat now for this tour.
See our window display and get a beautiful color brochure and map of Portland. Our introduction tea party will be held in our Georgia Room, May 23 at 2:30 p.m. George Willis will show his film of Pasadena Rose Festival and Alaska.

Banff Calgary Stampede

July 5 to 11 — Fare $149

This de luxe chartered Coach Lines bus tour leaves our office July 5 for Vancouver, then on to Prince Charles Hotel, Penticton, overnight, then on to Banff and Calgary. See the grand parade, grandstand seats at the Stampede. Also included is a city tour and time to visit friends.
Then on to the King Edward Hotel, Banff, with de luxe tour of the Canadian Rockies and Columbia Ice Fields, and special banquet dinner with entertainment.
We then travel over Rogers Pass to Kamloops, overnight at the Plaza Hotel, then down the Fraser Canyon to Hope, Vancouver and home. Cost of complete tour: doubles $149 each, twins and singles a little more.

Harrison Hot Springs

May 4 — 1 Day — Fare $9.50

This de luxe Coach Lines circle escorted bus tour will leave our office Saturday, May 4, at 8:00 a.m. to Swartz Bay, then B.C. Ferry to Tsawwassen, along Highway 10 to Langley, Highway 1 to Chilliwack, Abbotsford and Agassiz, arriving Harrison Hot Springs Hotel at about 1:00 p.m. for lunch, then a scenic escorted tour to the Hot Springs.
We leave Harrison about 4:00 p.m. to Mission, Haney, Port Coquitlam, to Highway 10 and Tsawwassen. Arrive home 8:30 p.m. Fare $9.50.

May 18—Paradise Valley, $9.50
June 1—Salt Spring Island, $4.50

GEORGE E. WILLIS
(Between Johnson and Yates Streets)
1320 Broad Street — 385-5242

Mastodon Found By Scoop

ALBANY, N.Y. (AP) — A crane-operator scooping out earth for a new highway has uncovered the well-preserved bones of a mastodon presumed buried for 10,000 years.

The skeleton of the elephant-like creature was turned over to the state education department by construction men building an interstate highway section near Montgomery.

Donald W. Fisher, state paleontologist, said the bones probably were about 10,000 years old, although a more accurate figure is expected after radioistope tests on the remains.

Mastodons originally appeared in Egypt about 35,000,000 years ago. They reached the Western Hemisphere 12,000,000 years ago, and some were alive when the Indians arrived.

Smith

★ ★ ★

Trouble Not Wanted

SALISBURY (UPI) — Rhodesian Prime Minister Ian Smith said Saturday relations with neighboring black Zambia apparently have worsened because of fuel supply problems.

Smith said Zambia has refused a Rhodesian offer to reopen an oil refinery near the Rhodesian border town of Umtali to help Zambia overcome its fuel shortage.

He denied Zambia's claims that Rhodesia was trying to undermine its northern neighbor's economy, saying: "The last thing we want is a country on our border bedevilled by economic and political trouble."

Pender Harbour Catch

Seven Killer Whales Await Cash Offers

PENDER HARBOUR (CP) — Four commercial fishermen said Saturday they have captured seven killer whales at this coastal community 50 miles northwest of Vancouver.

The fishermen said they used nets to enclose the mammals in an area in nearby Garden Bay and are patrolling the nets to keep the whales boxed in.

The fishermen, Cecil Reid, his son Cecil, Jr., Bill Cameron and Bert Gooldrup, said they are looking for offers, from aquariums or other groups who want to purchase one or more of the whales.

They said four of the whales are average size, one is large and the other two are small ones.

The men captured a whale in the same area in February and sold it to the Vancouver Public Aquarium for $5,000.

Aquarium director Dr. Murray Newman flew to the scene immediately after the whales were reported penned Friday night.

"We think this is a unique opportunity to have a look at these huge creatures at close proximity and will study the sounds the animals make at the same time," he said.

Dr. Newman declined to comment when asked if the aquarium wants to buy another killer whale.

PACIFIC COAST BEAUTY SCHOOL LTD.

CELEBRATING 6 YEARS OF SERVICE IN VICTORIA

6TH ANNIVERSARY SPECIAL

ENROLL ANY MONDAY MORNING FROM APRIL 29th TO JUNE 10th AT SPECIALLY REDUCED 6th ANNIVERSARY RATES.

(Offer Good, April 29th - June 10th Only)

We train you in all phases of hairdressing, which includes haircutting, fingerwaving, styling, permanent waving, tinting, bleaching, frosting, manicuring, facials wig setting and styling etc. We now are teaching the Scientific Approach to Hairdressing by Redken Laboratories of California, with Visual Aid Equipment and Microscopes. Let your career begin at the school that has the finest instructors and teaching equipment available for training today.

WRITE, PHONE OR CALL IN PERSON FOR BROCHURES AND APPLICATION FORMS

LEARN MORE TO EARN MORE

Mr. and Mrs. Wm. Dutton, Owners, 382-9543

1119 FORT STREET, VICTORIA, B.C.

Drought Conditions Worse in Australia

MELBOURNE, Australia (Reuters) — The state of Victoria is experiencing its worst drought in more than 50 years with no immediate relief in sight.

Fires which annually burn the scrubland of this southeast Australian state began two months early this season in late December.

Although summer has ended officially, an almost unbroken heat wave backed by scorching winds harshened a critical drought condition.

A Melbourne board of works spokesman said the recent rain was sufficient only to slow down the rate of the fall in state reservoirs. But four to six inches of rainfall would be necessary to restore the reservoirs to normal levels, the spokesman added.

Residents who "cheat" on the water restrictions pay heavily and thousands of dollars have been collected in fines.

While the city water shortage causes acute problems to Melbourne inhabitants, government officials fear that without adequate rainfall over the coming months the situation will be far more serious by this time next year.

City reservoirs, with a total capacity of about 65,400,000,000 gallons, are down to a level of little more than 24,000,000,000 gallons.

HOMEFINDERS
"Realtor of the Year 1967"

EILEEN PEARSON

HOMEFINDERS proudly announce EILEEN PEARSON has won Homefinders coveted OSCAR AWARD for 1967 in all four competing categories of the Firm.

EILEEN—TOPS IN TOTAL SALES
EILEEN—TOPS IN TOTAL LISTINGS
EILEEN—TOPS IN ADVERTISING PROMOTION
EILEEN—TOPS IN SERVICE IDEAL TO CLIENTS

Eileen takes a very special interest in both her purchasers and vendors, and handles each person and property with great understanding and interest.

IF YOU HAVE A HOME TO SELL—
IF YOU WISH TO BUY
IF YOU WOULD JUST LIKE TO TALK OVER YOUR REAL ESTATE PROBLEMS

Call Homefinders "Realtor of the Year,"
EILEEN PEARSON

Shirley Philps' Homefinders Ltd.
3085 Shelbourne St. 388-4401

Soviet Flash Floods

Moving Mountain Menaces Resort

MOSCOW (UPI) — A moving mountain threatens to turn a leading Soviet resort town into a ghost village on the bottom of a lake, it was reported Saturday.

The newspaper Trud said Mt. Vashlovani, in the southern Soviet Caucasus mountains, has moved 26 feet under the impact of a flash flood which boiled down the nearby Kura River one week ago.

★ ★ ★

The mountain was moving toward the river, Trud said. Had it blocked it, a natural dam would have flooded the Borzhomi Valley and submerged the spa and resort of Borzhomi.

Borzhomi was evacuated, the paper said. Fourteen tons of explosives—enough to blow up the mountain — were placed around it.

★ ★ ★

The mountain stopped moving after two days, it said, but still hangs over the river. The explosives are being kept in place in case it begins to move again.

The flash flood raised the Kura's level by 15 feet within a few hours, Trud said.

FORMAL WEAR & RENTALS

and Oxford Grey Suits

384-5311 - 384-8931
(Victoria's Complete Formal Wear Suppliers)
Douglas at Johnson
Dorman's

Engagements and Weddings

Engagements

Davies — Enzenhofer

Mr. and Mrs. Herbert C. Davies, 4965 Georgia Park Terrace, announce the engagement of their daughter, Gladys Patricia (Tricia), to Mr. Carl Richard Enzenhofer, only son of Mrs. Richard J. Enzenhofer of New Westminster and the late Mr. Enzenhofer. The wedding will take place on Saturday, May 25th, at 2 p.m. in St. Joseph's Catholic Church with Rev. R. J. Caldwell officiating.

Rose — Fill

Mr. and Mrs. Raymond H. Rose, 2685 Lansdowne Road, announce the engagement of their elder daughter, Andrea Dianne, to Mr. Ian Howard Fill, son of Mr. and Mrs. Howard Fill, 2500 Maplewood Road. The wedding will take place on Monday, June 3rd, at 7 p.m. at Temple Emanuel, Rabbi John Sherwood officiating. Miss Rose is in the Faculty of Education and Mr. Fill is a member of the 1968 graduating class of the Faculty of Medicine, University of British Columbia.

Young — Owen

The engagement is announced of Miss Lynn Carol Young, only daughter of Mr. Jack C. Young of Oliver, B.C., and the late Mrs. Isabelle Young, to Mr. Gregory Lorne Owen, eldest son of Mr. and Mrs. Stanley Owen, 1134 Island Highway, Victoria. The wedding will take place on Saturday, June 1, at 7:00 p.m. in the Oliver United Church, Oliver, B.C., with Reverend Graham Holmes officiating.

Mezger — Jones

Mr. and Mrs. Alvin John Mezger, 1155 Greenwood Avenue, are pleased to announce the engagement of their only daughter, Pamela Ann, to Mr. Kenneth Wayne Jones, only son of Mr. and Mrs. Norman Kenneth Jones, 1194 Wychbury Avenue. The wedding will take place May 24th at 7:30 p.m. in St. Paul's Church, Rev. J. A. Roberts officiating.

Mayhew — Davis

Mr. and Mrs. Logan Mayhew, 3515 Beach Drive, are pleased to announce the forthcoming marriage of their elder daughter, Mariya Jean, to Mr. Kirk Robert Davis, younger son of Mr. and Mrs. Kenneth J. Davis, 3220 Norfolk Road.

The wedding will take place on Saturday, May 25th, at 3:30 p.m. in First United Church, Rev. R. J. D. Morris officiating. Reception following at 3515 Beach Drive.

Koblinsky — Reid

Mr. and Mrs. E. Koblinsky of 27 Linden Avenue, Victoria, announce the forthcoming marriage of their eldest daughter, Shirley Grace, to Mr. Stanley Reid, youngest son of Mr. and Mrs. H. Reid, Vancouver, B.C.

The wedding will take place Saturday, May 4th, 1968, at 7 p.m. in Kingdom Hall on Joan Crescent. A reception will be held at Holyrood House.

McPhie — Guild

Mr. and Mrs. Robert George McPhie wish to announce the engagement of their eldest daughter, Gail Marie, to Lieutenant James Gordon Guild, son of Mr. and Mrs. Gordon Arthur Guild, 280 Taylor Street West, Saskatoon, Saskatchewan.

The wedding will take place on Saturday, June 1st, at 2 o'clock in St. Andrew's Cathedral, Victoria, Reverend Father P. Quigley officiating. Reception following at 725 Towner Park Road.

Woollard — Low

Mr. and Mrs. E. G. Woollard, 700 Poplar St., Nanaimo, wish to announce the forthcoming marriage of their daughter, Helen Russell, to Mr. Benson Andrew Low, son of Mr. and Mrs. Y. Low, Fernwood Avenue, Victoria. The wedding will take place at 3 p.m., June 29th, 1968, in St. Barnabas' Church, Victoria, with Rev. Dr. K. C. Moss officiating.

Tennant — Montgomery

Mr. and Mrs. Gordon Tennant of 1066 Gosper Crescent, are happy to announce the engagement of their daughter, Glennis Bernice, to Mr. Paul Francis Montgomery, the son of Lieut. Comdr. C. W. Montgomery and Mrs. Montgomery of 348 Vincent Street. The wedding will take place on Saturday, May 18, 1968, at 1 p.m. in the Trinity Presbyterian Church, 2964 Tillicum Road, Victoria.

Meynell — Kerridge

Mr. and Mrs. Alan Meynell of Duncan, B.C., wish to announce the engagement of their youngest daughter, Margaret Anne, to Mr. David Charles Kerridge, son of Mr. and Mrs. L. I. Kerridge, 1297 Rockcrest Avenue, Victoria, B.C. The wedding will take place on May 25th, 1968, at St. John's Anglican Church, Duncan, B.C.

Smith — Licht

Mr. and Mrs. Reginald W. Smith of 428 Davida Avenue, are happy to announce the engagement of their eldest daughter, Gillian Patricia, to Mr. Lawrence Edward Licht, son of Mr. and Mrs. Harold Licht of St. Louis, Missouri. Miss Smith is a graduate of the University of British Columbia where Mr. Licht is presently completing his Ph.D. in Zoology. The wedding will take place in Vancouver on May 11th, 1968.

Moffatt — Robinson

The engagement is announced of Mary Elizabeth, youngest daughter of Mrs. Stephen A. Moffatt of 417 Quebec Street, and the late Mr. Moffatt, to Mr. John Stirling Robinson, son of the late Mr. and Mrs. L. H. Robinson of Chemainus, B.C.

The wedding will take place Saturday, May 25th, at 4 p.m. at Metropolitan United Church, Rev. Laura Butler officiating.

Whittingdale — Cliffe

Mr. and Mrs. E. F. Whittingdale, 4997 Lochside Drive, wish to announce the engagement of their daughter, Anne Mary, to Mr. David Otis Cliffe, son of Mrs. J. Cliffe and the late Mr. C. Cliffe of Lansing, Michigan. The wedding will take place at Quito, Ecuador, on May 17th, 1968.

Weddings

Leys — Evans

A double-ring ceremony was solemnized on April 12, 1968, at 8:15 p.m., in St. Michaels and All Angels Anglican Church when Linda Anne, daughter of Mr. and Mrs. Stan Evans, exchanged wedding vows with John Laing Leys, son of Mr. and Mrs. David Leys of Calgary. Rev. W. E. Greenhalgh officiated.

Given in marriage by her father, the bride was radiant in a floor-length gown of silk organza with lily-point sleeves, the full skirt trimmed with Chantilly lace and seed pearls, falling softly over a hoop. Her bridal bouquet was a cascade of red roses and white stephanotis. Mrs. Tambourine was matron of honor and the little flower girl, Miss Sherri Kellow, was decompanied down the aisle by ring bearer Master Logan Leys. Mr. Len Lewin attended as best man and the ushers were Messrs. Bruce Leys and Sandy Leys.

The reception was held at the McPherson Restaurant where an appropriate toast to the bride was proposed by Mr. Bill Jones. After their honeymoon the happy couple will reside in Calgary.

Out-of-town guests included Mr. and Mrs. D. Leys and family, Mr. and Mrs. Harold Parks, Mrs. Lewin and family, Miss Barbara Coulter, all of Calgary; Mr. and Mrs. Berthiaume and family of Red Deer; Miss Pamela Fraser of Vancouver, and Mr. and Mrs. Savy of Hope, B.C.

Lodge—Peetz

A double ring ceremony was solemnized on April 16th, 1968 at 7:30 p.m. in St. Matthias Church when Janice Mary Peetz, daughter of Mr. And Mrs. Ivan Peetz, 2092 Marne Street exchanged marriage vows with Richard Gregg Lodge, son of Mr. and Mrs. Hugh Lodge of Sidney. Rev. Angus Cameron assisted Canon J. Rogers during the ceremony. Wedding music was played by the church organist, Mr. E. Edwards.

Given in marriage by her father, the bride was lovely in a floor length gown of Peau D'Elegance with a band of lace accenting the Empire waist and wide bands of lace around the elbow length sleeves and hem. A lace and pearl headpiece held the Cathedral length veil in place and she carried a bouquet of pink roses and white carnations.

For "something old" the bride wore an heirloom gold and pearl necklace with a pearl cross. For "something borrowed" she had a lace handkerchief belonging to her Godmother, Mrs. D. Sharpe.

The maid of honour, Miss Sandra Lloyd and bridesmaid, Miss Kathleen Gardiner were dressed alike in floor length Empire style satin gowns. Their headpieces were self fabric pearl tipped roses with short veils and they carried bouquets of white carnations.

The groom had Mr. Richard Prette as his best man and ushering the guests were Messrs. G. Peech and B. Lodge.

Mr. D. Sharpe proposed the toast to the bride at the reception held at King Arthur's Round Table.

Leaving on a honeymoon in ski at Whistler Mountain and to Big White, the bride wore a Kelly green dress and jacket, with camel coloured accessories, complimented with a corsage of yellow roses and carnations.

Mr. and Mrs. Lodge have now taken up residence in Victoria.

Davies — Hansen

A pretty wedding took place April 11, 1968, at 6:30 p.m. at the Emmanuel Baptist Church when Rev. Norman Archer united in marriage Joann Evelina Hansen, eldest daughter of Mr. and Mrs. S. Pusey, 4011 Zinnia Road, and Mr. William Davies, only son of Mr. and Mrs. T. Davies of Edmonton, Alberta. The bride was given in marriage by her father. Miss Lois Pusey, sister of the bride, was maid of honor and Mr. Raymond Angermo, cousin of the groom, was best man.

A small reception was held at the home of the bride's aunt and uncle, Mr. and Mrs. H. Turner, 2715 Shasuine Drive.

Out-of-town guests included Mr. and Mrs. T. J. Davies, Edmonton; Mr. Peter Steno, Bashaw; Mr. R. Angermo, Bashaw, Alberta; Mr. and Mrs. H. Horne, Jasper; Mr. and Mrs. V. Steno, Vancouver; Mrs. R. Denny, Vancouver, and Mr. and Mrs. D. Aitken, Lake Cowichan.

Mr. and Mrs. Davies will make their home in Calgary, Alberta.

Horne — Morrison

Mr. and Mrs. Alexander Morrison, 2821 Wyndcalt Avenue, wish to announce the marriage of their elder daughter, Frances Mary, to Mr. John MacGregor Horne, only son of Mr. and Mrs. J. D. Horne of 940 Heywood Ave. The wedding took place in Ottawa at the Woodroffe United Church at 9:15 p.m. on April 10th, 1968, with Rev. W. Larke officiating. They were attended by Professor and Mrs. Keith May. After a honeymoon in Montreal, Mr. and Mrs. Horne are now residing in Ottawa.

Rates for publication of Wedding or Engagement notices, with or without pictures, available on request from the Advertising Department. (Special forms to assist you in writing copy also available.) Copy for weekend editions should be in the Victoria Press office no later than 5 p.m. the Wednesday prior to publication date.

BUSINESS OFFICE OPEN
8 a.m. to 5:30 p.m., Monday to Friday
(Closed Saturday and Sunday)

386-2121 CLASSIFIED WANT ADS 386-2121

TELEPHONES AFTER-HOURS

11:30 p.m. to 7 a.m.
383-8309

Sports, 383-7000

Circulation, 383-0725

Editorial, 383-4509

BOX REPLIES

All replies to private box numbers available from 8:00 a.m. to 6:00 p.m. Monday to Friday inclusive.

• • •

OFFICE HOURS

Classified Counter, 8:00 a.m. to 6:00 p.m. Business Office, 9:00 a.m. to 5:30 p.m. Monday to Friday inclusive.

CLOSED SATURDAY

• • •

TELEPHONE HOURS

8:00 a.m. to 8:00 p.m. Monday to Saturday inclusive.

• • •

CLASSIFIED COPY DEADLINES

Regular classified advertisements may be placed at the counter, 8 a.m. to 5:00 p.m. on the day prior to publication, Monday to Friday inclusive. By telephone, 8:00 a.m. to 5:00 p.m. Monday to Saturday inclusive.
All classified semi-display copy must be in the possession of Victoria Press Ltd., 2631 Douglas Street, by 4:00 p.m. on the day prior to publication, with the exception that copy for Sunday Colonist must be in by 4:00 p.m. Friday.

FULL COVERAGE CLASSIFIED RATES

30c per line per weekday; 88c per line for three consecutive days; $1.53 per line for six consecutive days. Minimum advertisement two lines only. $1.00 minimum charge on advertisements placed by telephone. Contract rates on application. (Above Rates apply to B.C. only.)

Birth Notices, $2.00 per insertion.

In Memoriam Notices, Cards of Thanks, Death and Funeral Notices, not exceeding 12 lines, $2.90 first insertion and $2.05 subsequent insertions. Each additional line, 30c daily.

Births, Deaths, In Memoriam Notices, Cards of Thanks not accepted by telephone.

SUBSCRIPTION RATES

Wherever carrier service is maintained, $2.25 per month.

Single copy sales price: 10 cents daily; 15 cents Sunday.

By mail, Canada and British Commonwealth: one year, $21.00; six months, $11.00; three months, $6.00; single month, $2.25; U.S.A. Australia and Foreign, $3.25 per month.

Authorized as second-class mail, Post Office Department, Ottawa.

Member of Audit Bureau of Circulations.

TERMS OF PUBLICATION

The Victoria Press Ltd. shall not be liable for non-insertion of any advertisement beyond the amount paid for such advertisement.

In the event of an error occurring the liability of Victoria Press Ltd. shall not exceed the charge for the space actually occupied by the item in question.

All claims on error in publication shall be made within 12 hours thereafter and if not made shall not be considered. No claim will be allowed for more than one incorrect insertion nor for errors not affecting the value of the advertisement.

All estimates of cost are approximate. Advertisers will be charged with space actually used.

All advertising copy will be subject to the approval of the Victoria Press Ltd., who reserve the right in its sole discretion to classify, reject or insert copy furnished.

While every endeavor will be made to forward replies to box numbers to the advertiser as soon as possible, we accept no liability in respect of loss or damage alleged to arise through either failure or delay in forwarding such replies, however caused, whether by negligence or otherwise.

CIRCULATION REPRESENTATIVES

Duncan, Chemainus
P. J. Rogers 746-6181
Lake Cowichan, P. Edwards 749-6771
Pt. Alberni, Mrs. A. Nilson, 723-8312
Nanaimo, R. Lakey SK 3-2766

DUNCAN BUREAU

Duncan Chamber of Commerce Bldg., 375 Trans-Canada Hwy. Office and telephone hours 1 p.m. to 5 p.m. Monday to Friday inclusive.

PHONE DUNCAN 746-6181

United States Representatives
SHANNON & CULLEN, INC.
New York, Chicago, Detroit, Cleveland, Atlanta, San Francisco, Los Angeles.

NOTICE OF COPYRIGHT

Full, complete and sole copywright in any advertisement produced by Victoria Press Limited is vested in and belongs to, Victoria Press Limited; provided, however, that copywright IN THAT PART AND THAT PART ONLY of any such advertisement consisting of illustrations borders, signatures or similar components which is, or are, supplied to Victoria Press Limited by the advertiser in the form of engravings, matrices, casts, etc., and incorporated in said advertisement shall remain in and belongs to the advertiser.

PHONE DIRECT
386-2121
TO PLACE YOUR CLASSIFIED AD

1 BIRTHS

BALLARD—Born to Mr. and Mrs. Ken and Gayle Ballard (nee Bartram) 1166 Chapman St., at the Royal Jubilee Hospital on Monday, April 22, 1968 a son, Charles Brent, 6 pounds, 2 ounces. Many thanks to Dr. A. J. MacGregor and maternity staff.

BODEN — To Al and Sue Boden (nee Basanta) at St. Mary's Hospital, New Westminster, B.C., on April 8, 1968, a daughter, Michelle Deanne, 8 lbs., 4 ozs. Grandparents are: Mrs. Sonia Basanta and Mr. and Mrs. R. J. Ward. Great-grandparents, Mr. and Mrs. Alex Derman and Mr. and Mrs. L. C. Basanta.

COOPER—Mr. and Mrs. John R. Cooper (Wendy Ellen Copeland) are pleased to announce the birth of their first child, Christopher Charles, at Royal Jubilee Hospital on April 23, 1968.

LEWIS—Born to Mr. and Mrs. Raymond Lewis (nee Laurelle Duncan) 951 Goldstream Ave., Victoria, B.C. at the Royal Jubilee Hospital on April 23, 1968, a baby girl, 9 pounds, 5 ounces, Susan Laurelle. A sister for Pamela. Thanks to Dr. W. Graham and maternity staff. (Insured.)

ROBINSON — Mr. and Mrs. Raymond E. Robinson (nee Carolyn Gwyer) wish to announce the arrival of twin boys, Richard Allan, 6 pounds, 15 ounces; and Douglas Andrew, 6 pounds, 5 ounces.

SHORT — Born to Mr. and Mrs. P. J. Short, No. 2 1190 Rock St., Victoria, B.C. at the Royal Jubilee Hospital on April 22, 1968, a son, 8 pounds, 15 ounces. Many thanks to Doctor E. C. Prevost and Maternity Staff.

5 DEATHS AND FUNERALS

FRAME—On April 27, 1968, at the Royal Jubilee Hospital, after a brief illness, Laura Mary, wife of Stanley H. Frame. Born in Truro, Nova Scotia and a resident of Victoria since 1907. Besides her husband at the residence, 2660 Dufferin Ave., she also leaves a niece, Miss Grace Frame; cousins and relatives in Vancouver, California and Nova Scotia.
Rev. R. J. D. Morris will conduct funeral services in the Sanctuary of First United Church on Tuesday, April 30, at 2:00 p.m. Followed by cremation. Flowers gratefully declined but friends, if desired, may donate to the Canadian Institute for the Blind, 1609 Blanshard St. McCall Bros. Funeral Directors in charge of arrangements.

GARDNER — In Victoria on April 25, 1968, Mr. William John Gardner of 1409 Camosun St., aged 71 years; born in Winnipeg and a resident of this city for the past 56 years. He is survived by sisters-in-law, Mrs. M. Gardner of Victoria and Mrs. M. Ehle of Bellingham; 2 half-brothers, Frank and James Britton, and half-sister, Mrs. Alice Mills, all of Victoria; brothers-in-law, Mr. Roy Larkin of Victoria and Mr. David Larkin of Seattle; several nieces and nephews.
Funeral services will be held in McCall Bros. FAMILY CHAPEL, Main Office Building, on Tuesday, April 30, at 10:30 a.m. Rev. Canon R. Willis officiating. Interment at Royal Oak Burial Park.

GODFREY — Valentine Stuart, Commodore R.C.N., Retired, died Thursday, April 25, 1968; beloved husband of Margaret of 1004 Terrace Avenue, Victoria; also leaving a son, John Valentine Godfrey, of Scarborough, Ontario, and a daughter, Mrs. Peter Powell, of Vancouver.
Funeral will be held at St. Paul's Church, Esquimalt, at 2 p.m., Monday, April 29. (No flowers by request.)

HARDIE—In Victoria on April 26, 1968, Mr. Peter Hardie, aged 79 years, of 272 Sims Ave.; born in Blainsley, Scotland and resident here for seven years, formerly of Vancouver. He leaves his wife, Elizabeth; his sister-in-law, Nancy, in Scotland, and a nephew, William Hardie, in Lauder, Scotland. He was a member of Trinity Presbyterian Church.
Funeral services will be held in McCall Bros. FLORAL CHAPEL, Johnson and Vancouver Streets, on Monday, April 29, at 3:30 p.m. Rev. G. D. Smith officiating. Followed by cremation. (Flowers gratefully declined.)

HEYWOOD—In Victoria, B.C., on Friday, April 26, 1968, Mrs. Lillian Frances Heywood of 2938 Tudor Road. She was born in Nottingham, England, and formerly resided in Montreal and Winnipeg before coming to Victoria. She leaves a son, Edward Laurence, of Toronto, three grandchildren and one great-grandchild.
The Rev. J. A. Roberts will conduct the funeral service on Monday April 29, at 11:00 a.m. in Chaplin's Funeral Chapel. Cremation.

HEWITT—In Victoria on April 27, 1968, Mr. Alfred Hewitt, in his 83rd year, of 3838 Quadra St. Born in Nottingham, England and a resident in Victoria for 27 years. Predeceased by his wife, Elizabeth in 1967, he is survived by one daughter, Mrs. J. (Ida) Parker of Chase, B.C.; one son, Alfred H. of Victoria; one granddaughter, Joan Parker and one grandson, Donald Hewitt.
Funeral services will be held in McCall Bros. FLORAL CHAPEL, Johnson and Vancouver Sts., on Tuesday, April 30, at 1:15 p.m. Rev. Canon R. Willis officiating. Interment at Royal Oak Burial Park.

JOSEPH—In Victoria, B.C., on April 24, 1968, Mr. Samuel Joseph, age 65 years. Born in Victoria, B.C., residing at 1312 Government Street. Survived by his wife, Flora; son, Billy, and daughter, Patricia; sisters, Lena Joseph, Victoria, B.C., Sophie Price, Seattle, Washington; brother, Fraser Joseph, Puyallup, Washington.
Prayers will be offered in the Sands Mortuary Limited "Memorial Chapel of Chimes" on Monday, April 29, 1968, at 7:30 p.m. Mass will be celebrated in Our Lady Queen of Peace Church, 849 Old Esquimalt Road, on Tuesday, April 30, 1968, at 9:00 a.m. Rev. Father M. J. McNamara celebrant. Interment in the Songhees Cemetery.

MORHART — At Victoria, B.C., on April 27, 1968, Jacob Morhart, aged 75, of 430 Beta St.; born in Austria but a resident of this city for 23 years. Survived by his beloved wife, Mary, at home; 4 sons Joseph, Maythorpe, Alta., Michael, Horsefly, B.C., Edward in Clinton, and Wes Morhart, in Victoria; 7 daughters, Mrs. Margaret Dunston of Summerland, B.C., Mrs. Gertrude McCutcheon, Fruitvale, B.C., Mrs. Teresa Schleppe of Trail, Mrs. Rose Gustavson, Mrs. Ann McLellan, and Mrs. Kay Reiswig in Kelowna, and Mrs. Madeleine Mills in Victoria.
Mass will be celebrated Tuesday at 10 a.m. in St. Andrew's Cathedral, Blanshard St. HAYWARD'S FUNERAL CHAPEL in charge of arrangements.

ODLAND—At Rest Haven Hospital, Sidney, B.C. on April 27, 1968, Mrs. Emma Odland, aged 65 years, born in Stavenger, Norway, and a resident of Sidney, B.C. for the past three months, late residence, T.M.Q. 127, Patricia Bay, B.C. She leaves her sons, Thomas Odland, T.M.Q. 127, Patricia Bay, B.C., Swen Odland, Lacombe, Alta. and Wally Ueland, Dryden, Ont.; daughters, Mrs. R. (Elaine) Harwood, Radium Hot Springs, B.C., and Mrs. R. (Irene) McPherson, Stathmore, Alta.; step-son, Harold Odland, Enchant, Alta.; and step-daughters, Charlotte Peterson, Enchant, Alta., and Josephine Johnson, Vancouver, B.C.; 19 grandchildren; her sister, Mrs. R. Onensen, Vancouver, B.C.; and several sisters and brothers, in Norway.
Service will be held in the Leyden's Funeral Home Ltd. "Chapel of Remembrance," Calgary, Alberta on Thursday, May 2, 1968 at 1:30 p.m. Arrangements by the Sands Funeral Chapel of Roses, Sidney, B.C.

PADDON—Died in Redlands, Calif. April 21, 1968. Lady Lillian E. Paddon, 719 Walnut, Redlands, Calif., aged 75 years, native of Canada and resident of Redlands for 12 years. Former resident of British Columbia. Deceased is survived by her daughter, Margaret E. Stewart of Edmonton, Alberta, Canada and 1 Grandchild.
Funeral services will be held Thursday, 3:00 p.m. at the Emerson-Bartlett Mem. Chapel, Redland. Rev. John deBoer Cummings, pastor of the Trinity Episcopal church, officiating. Cremation to follow, Montecito Mem. Park cemetery.

PRATT—Margaret, beloved wife of Harold E. Pratt, 1486 Dallas Rd., passed away peacefully on April 26, 1968. She leaves one daughter, Jean Milner of Toronto and one son, Capt. Christopher Pratt of Halifax.
Funeral services will be held in McCall Bros. FLORAL CHAPEL, Johnson and Vancouver Sts., on Tuesday, April 30, at 3:45 p.m., Rev. C. Venables and Mrs. T. Mannette officiating. Followed by cremation.

SALMON—At the Royal Jubilee Hospital, Victoria, Catherine Isabel, aged 76, widow of Joseph Amil Salmon, of 1387 Earle Place, Victoria, formerly a long-time resident of Nanaimo. Survived by a son, Henry Joseph Salmon, Victoria; 2 sisters, Mrs. Jessie Baldwin, and Mrs. Margaret Diderdge, Nanaimo; 5 grandchildren, and 2 great-grandchildren. She was pre-deceased by her daughter, Margaret Reece. She was a member of the Women's Auxiliary F.O.E. Arie No. 15, Nanaimo Branch.
Funeral service Monday at 1:30 p.m. in St. Andrew's United Church, Hecate St., Nanaimo. Interment in Nanaimo City Cemetery. HAYWARD'S FUNERAL CHAPEL in charge of arrangements.

INDEX TO WANT AD HEADINGS

	Classification No.
Acreage for Sale and Wanted	156
Announcements	14
Antiques	[illegible]
Apartments to Rent, Furnished	128
Apartments to Rent, Unfurnished	129
Apartments and Suites for Sale	135
Auto Body and Painting	109
Auto Repairs and Service	108
Auto Financing and Insurance	110
Bands, Musicians and Orchestras	33
Bicycles	[illegible]
Births	1
Boats and Marine	80
Building Supplies	61
Burial Parks	13
Business Opportunities	145
Business Opportunities Wanted	14[illegible]
Business Personals	40
Business Services and Directory	36
Cards of Thanks	8
Cars for Sale	100
Cars and Trucks Wanted	112
Chicks, Poultry, Hatching Eggs, Supplies	[illegible]
Church Page	200
Coming Events and Meetings	15
Convalescent and Rest Homes	123
Cottages, Campsites, Summer Resorts	117
Country Homes and Properties	151
Duplexes to Rent	131
Dancing	43
Deaths, Funerals and Lodge Notices	[illegible]
Education	[illegible]
Exchange Real Estate	14[illegible]
Farms for Sale and Wanted	15[illegible]
Farm Implements	[illegible]
Female Help Wanted	[illegible]
Florists	[illegible]
Foreign Import and Sports Cars	10[illegible]
Fuel	[illegible]
Funeral Directors	[illegible]
Furniture	[illegible]
Garden Supplies	[illegible]
Gulf Island Properties	159
Halls, Warehouses, Offices to Rent or Wanted	137
Heavy Equipment and Machinery	[illegible]
Hotels	11[illegible]
Housekeeping Rooms to Rent	125
Housekeeping Rooms Wanted	126
Houses to Rent, Furnished	132
Houses to Rent, Unfurnished	133
Houses Wanted to Rent	134
Houses for Sale	[illegible]
In Memoriam	[illegible]
Listings Cancelled	148
Listings Wanted	149
Livestock and Supplies	92
Lost and Found	[illegible]
Male Help Wanted	[illegible]
Male or Female Help Wanted	[illegible]
Miscellaneous for Sale	82
Miscellaneous Wanted	[illegible]
Miscellaneous to Rent	[illegible]
Monumental	[illegible]
Mortgage Loans and Insurance	14[illegible]
Motorcycles	[illegible]
Moving and Hauling	[illegible]
Musical Instruments	[illegible]
Music Teachers	[illegible]A
New Car Directory	99
Parts, Accessories	107
Personal Loans	1[illegible]
Personals	[illegible]
Pets and Supplies	[illegible]
Places to Visit	[illegible]
Professional Services	[illegible]
Property for Sale	154
Property Wanted	155
Restaurants	[illegible]
Revenue Properties	144
Revenue Properties Wanted	14[illegible]
Room and Board	1[illegible]
Rooms to Rent	121
Rooms Wanted	122
Situations Wanted (Female)	[illegible]
Situations Wanted (Male)	[illegible]
Situations Wanted (Male or Female)	31
Sporting Goods	[illegible]
Stoves and Furnaces	[illegible]
Swaps	[illegible]
Tires	105
Teachers Wanted	27
Timber	[illegible]
Tools and Equipment for Rent	[illegible]
Tourist Accommodation	119
Travel	[illegible]
Trade Schools	[illegible]
Trailers and Trailer Parks	113
Trucks	10[illegible]
TV, Radio Sales and Service	64
Wanted to Rent, Miscellaneous	87
Wanted to Borrow	142
Wanted to Buy Houses	[illegible]
Waterfront Properties	[illegible]

8 CARD OF THANKS

We wish to extend our heartfelt thanks to all who so kindly assisted and for words of sympathy expressed when the Lord suddenly took our son Russell home. — Mr. and Mrs. J. Hodson and Family.

There is so little one can say at a time like this, except thank you, to all our friends — for all the beautiful flowers, letters and kind words on this sad occasion of our beloved daughter Alice Aneta's passing. — Eric and Sylvia Bergh.

We wish to extend our heartfelt thanks and appreciation for the acts of kindness and messages of sympathy received in the loss of our Mother and Grandmother, Mrs. Minnie S. Craig. We especially thank Dr. Shorting, The Rev. Kerley, Linden Towers and Aberdeen Hospital staff, also McCall Bros. for their kind services.—Warren and Wilma Craig and Family.

9 IN MEMORIAM

PIMLOTT—In loving memory of James William Pimlott, who passed away April 28, 1964.
At rest in God's beautiful Garden,
Free from sorrow and pain;
Safe in God's wonderful keeping,
Until we meet again.
—Ever remembered by his dear wife and family and his brother George.

10 FUNERAL DIRECTORS

YOUR COMMUNITY CHAPELS SENSIBLE PRICES

SANDS MORTUARY LTD.
Memorial Chapel of Chimes
Victoria, B.C. 383-7511

SANDS CHAPEL OF ROSES
Sidney, B.C. 656-2932

SANDS CHAPEL OF HEATHER
Colwood, B.C. 478-3821

Established 56 Years

THOMSON & IRVING Funeral Chapel
Est. 1906. Formerly of Winnipeg. A Dignified and Understanding Service at Moderate Cost.
PRE-NEED AT NEED SHIPMENTS
1625 Quadra St. Phone 384-2812

HAYWARD'S CHAPEL
"A GOLDEN RULE SERVICE"
386-3505
734 Broughton St.
A. W. FRANCIS W. H. HAYWARD

CHAPLIN'S FUNERAL CHAPEL
Kindness — Courtesy — Service
1155 Fort 384-5512

10 FUNERAL DIRECTORS

McCALL BROS.
Funeral Chapels
1400 Vancouver Street
385-4465 — 385-4466 — 385-4467
Recommended by so many in every neighborhood . . . for dignity, service and moderate cost . . . McCall Bros.

MONDAY
HARDIE, Mr. Peter
3:30 p.m.—FLORAL CHAPEL

TUESDAY
GARDNER, Mr. William
10:30 a.m.—FAMILY CHAPEL

TO BE ANNOUNCED
HEWITT, Mr. Alfred

11 MONUMENTAL

MORTIMER'S
MONUMENTAL WORKS
ESTABLISHED 1877
"The Finest in Craftsmanship"
633 David Street 383-6421

STEWART MONUMENTAL WORKS LTD., Monuments since 1896
1408 May Street 384-3452

12 FLORISTS

BALLANTYNE'S
COMPLETE FLOWER SERVICE
384-0555 900 Douglas St.

14 ANNOUNCEMENTS

NOW OPEN
J. E. (TED) CARSON
DENTAL MECHANIC
94 Commercial St., Nanaimo, B.C.
Open Monday to Saturday 8:30 to 5:30
Phone 753-3631 or Res. 758-5519

15 COMING EVENTS AND MEETINGS

BINGO
Old Age Pensioners No. 1
1660 Government Street
April 29 at 7:30
Admission $1
6 Cards for $2
16 Games $20 Each
2 Games $30 Each
1 Game $50
1 Game $100
Door Prizes
5 Good Neighbors
Last 5 Games 25c Card
Not Less Than $50 Game
60 Per cent in Prizes

LEGION BINGO
1616 Blanshard Street
Monday, April 29, 7:30 p.m.
Admission $1—20 Games
6 Cards $2
Extra Cards 25 Cents
14 Games at $12
2 Friendly Neighbors
2 Games at $15
10th Game $50 with Chance to Double
20th Game $100
5 Extra Games
Proceeds to Veterans' Benevolence
60 Per Cent Gross in Prizes

MAY DAY TEA, GOODWILL Enterprises Rehabilitation Centre, 220 Bay Street (Vic. West bus), Wednesday, May 1st, 2:00 p.m. Under the auspices of The Quita Nichol Auxiliary. Historic Doll Display, Home Bake Stall. Flower Arrangement Demonstration. Admission 50c.

THE CATS' PROTECTION LEAGUE Annual Spring Tea and Bazaar, Canadian Legion Hall, 1616 Blanshard St., Sat., May 4, 2-4 p.m. There will be stalls of homecooking, aprons, superfluities, plants and books. Admission including tea, 50c.

TERRIER CLUB ALL-BREED Sanction Show, April 28, Brentwood Hall, Wallace Drive. Judging starts 1:30. Entries at door from 12 o'clock. Information 479-2866 or 478-3509.

INVITATION TO QUARTER horse owners, breeders and trainers. Meeting Tuesday April 30, 8 p.m. at Strathcona Hotel. West Coast Quarter Horse Association.

20 LOST AND FOUND

REWARD FOR RETURN OF ginger male cat answers to Rusty. Lost from Cadboro Bay Rd.-Willows area. 383-5871 or 382-2045.

PERSON FINDING MAN'S BLACK wallet Friday in downtown hotel please return, personal papers urgently needed. Reward. 382-1455.

LOST — VICINITY CLARE ST. Oak Bay Ave. 1-year-old male neutered Ginger and white cat. 385-4482.

FOUND: GREY AND WHITE young cat, Foul Bay, C.P.L. 383-6190, 384-9892.

LOST, "MICKEY", BROWN colored, 5-yr-old golden retriever dog chain collar, no tag. 383-1370.

LOST IN LANSDOWNE AREA — Tabby male cat with white paws, chest and face. 385-1932.

LOST YOUR PET? HOMES wanted, found. SPCA. 383-0514.

LOST—1 PAIR OF EYE GLASSES outside of Motor Vehicle. 477-2179.

LOST YELLOW GREEN BUDGIE in Cadboro Bay area. 477-2402.

21 MALE HELP WANTED

ELECTRONIC TECHNICIAN REPAIR AND OPERATE
Electronic research equipment. Do experiments. $400-$450 month. Apply Canada Manpower Centre.

YOUNG MAN AS PRICE CLERK, wholesale house. Checking, costing, invoices. Responsible position, attractive salary. Apply Victoria Press, Box 381 giving particulars.

SPARE TIME WORK FOR HOLIday season, experienced truck driver. Must be a good furniture mover and freight man. Victoria Press, Box 379.

ARTIST TO DRAW 6 PENCIL pictures for magazine articles from nature. State fee. Victoria Press, Box 395.

WANTED—AMBITIOUS MAN OVER 25 years for bakery delivery. Apply in person to Sidney Bakery, Sidney, B.C. 656-1012 or 656-1946.

WANTED EXPERIENCED FRAMing contractor for single family dwellings, steady work, prompt pay. Ph. 386-6192.

YOUNG MAN FOR CAR WASHING, apply Speedy Auto Wash, 1011 Fort Street.

SERVICE STATION GRAVEYARD man. Victoria Press, Box 358.

21 MALE HELP WANTED

CANADA MANPOWER CENTRE

SKILLED WORKERS WANTED

AUTOMOBILE MECHANIC with B.C. journeyman's papers. Must be experienced in wheel alignment and willing to work shifts.

REFRIGERATOR MECHANIC—Must be journeyman with Freon re-charging experience. Permanent position with large store.

CEMENT TRUCK DRIVERS or experienced Tandem dump drivers for training on Cement Trucks. Must be first class operators with good knowledge of the city.

CIVIL ENGINEER to design and plan sewage disposal systems. Must be graduate engineer or competent engineering technician. Starting salary $650.

CANADA MANPOWER CENTRE
1415 Vancouver Street 385-6711

ARE YOU THIS MAN?
One of the world's leading life insurance companies is seeking a man for a full-time professional sales career. No travel required. Unlimited earnings potential with a starting guaranteed income ranging between $6,000-$12,000 per year. Pension starting at age 60; comprehensive medical plan and other benefits. Complete training program to equip our assoicates to program to equip our associates to business planning. Sales experience preferred but not necessary. Man we seek is between 21-40, preferably family man with successful background in Victoria area. Reply Victoria Press, Box 188, giving qualifications to arrange appointment.

OPPORTUNITY
We are looking for a young potential salesman, not high pressure, but rather an earnest man who will welcome a permanent position. Above average salary with benefits and training will be given to the right man. Reply by letter giving complete information. All replies strictly confidential. Victoria Press, Box 357.

PLUMBING REPAIRMAN REquired. Would suit elderly or semi-retired person. Must also be able to make deliveries and pickups. Only dependable persons need apply. Reply stating age, salary and experience. Victoria Press, Box 365.

FULLY QUALIFIED EXPERienced painters wanted in all fields of painting. Steady job year round and good wage for the right person. Please phone between 6:30 and 8:30 p.m. 388-6512.

LOCALLY ESTABLISHED COMpany requires a representative for Victoria area. Experience not essential. Above average income and benefits. Victoria Press, Box 345.

ACCOUNTANT REQUIRED IMmediately for progressive retail and manufacturing company. All replies to be treated with strictest confidence. Full resume to Victoria Press, Box 330.

SEMI-RETIRED INSURANCE Agent required by Real Estate Company, to act as nominee. Downtown location. Contact Victoria Press, Box 368 for further particulars.

QUALIFIED PLUMBER, WILLING to do oil burner and plumbing maintenance, non-union shop. State age, experience and wage expected. Victoria Press, Box 387.

IRELAND ASSOCIATES
Requires self-motivated man for selling, unlimited earnings to develop sales force this area. For interview, 383-0201.

MEN'S WEAR SALESMAN
Experience necessary, good wages to the right man. Victoria Press, Box 393.

25 MALE OR FEMALE HELP WANTED

DICKIE AGENCIES LTD.
919 FORT ST.
We need two more licensed REAL ESTATE producers. Here are some advantages of working for our firm. We are located on the main stream between Oak Bay and Victoria City Centre. We have private booths for each Salesman, free parking, generous commission split and ADVANCES. The office maintains a "BAR" of all real estate listings, past and present, classified as to price and district. We are presently entering on a building program on our subdivision in the Gordon Head area. Decide now before the licenses are renewed — you won't be sorry. Call Wess Dickie for a confidential private interview, 382-4312 at the office or 477-4662 at the residence.

B.C. DIRECTORIES REQUIRE ENUMERATORS
Men and women wanted for taking of names for Greater Victoria City Directory, including North Saanich and Sidney areas. Accurate spelling and legible handwriting necessary. Approx. 6 weeks work, 8 hrs., 5-day week commencing approx. May 1st. Apply in own handwriting stating age, phone number, etc., to Victoria Press, Box 356.

There are several vacancies for married couples to Manage Motels and Apartment Blocks. They must work together, keep books, meet the public and be fit and capable of the many duties involved. Must be bondable and have references. One bedroom apartments plus $400 per month. Apply CANADA MANPOWER CENTRE, 1415 Vancouver St., 385-6711.

WANTED
Real estate salesmen, salesladies. Fast growing, aggressive Trust Company requires licensed salesmen, salesladies for its Real Estate Division. Good commission split, paid advertising, M.S.A. Apply in confidence, Victoria Press, Box 316.

CAPABLE AND ENERGETIC licensed door to door salesman or saleslady to sell complete lines of fast moving repeat items. Samples supplied below wholesale. High commission. Victoria Press, Box 364.

COUPLE LIVING IN MOBILE HOME REQUIRED TO MANAGE MOBILE HOME SALES LOT. MUST HAVE PREVIOUS SALES EXPERIENCE. VICTORIA PRESS, BOX 309.

EXPERIENCED SALES PERSON age 25-35 to sell Danich furniture. Male preferred. Permanent position with benefits. Apply before 10 a.m. Standard Furniture Co.

5 MEN AND WOMEN WANTED to work in conjunction with large National Organization expanding rapidly throughout North America. Victoria Press, Box 382.

EXPERIENCED MIDDLEAGED couple as caretakers for apartment. Salary and suite. References. Victoria Press Box, 324.

ACTIVE COUPLE AS CAREtakers for large block. Salary and suite. State age and experience. Victoria Press, Box 367.

26 FEMALE HELP WANTED

RESIDENT HOUSEKEEPER FOR 1 adult. Experience and references required. Victoria Press Box 394.

EXPERIENCED BANK TELLER. Apply Royal Bank, Esquimalt. 386-3191.

EXPERIENCED WAITRESSES, full and part-time. In Colwood. 478-4622.

CAPABLE WORKER FOR wholesale delicatessen, part-time. Ph. 479-6012.

1 CASHIER, 1 SALES CLERK. Langford, B.C. State age, experience. Reply Victoria Press, Box 391.

BABY SITTER WANTED, MY home or yours, Esquimalt. 382-0065 after 6 p.m.

YOUNG WOMAN FOR CAR DRYING Apply Speedy Auto Wash, 1011 Fort Street.

STENOGRAPHER WITH LEGAL experience for permanent position in law firm. 385-8781.

EXPERIENCED FLORAL ARranger. Required full or part-time. 382-6233.

BABYSITTER WANTED DAYS. UNwed mother welcome. 386-0777 after 6.

HOUSEKEEPER WANTED FOR 1 lady, live-in. 384-6561.

26 FEMALE HELP WANTED

OPPORTUNITIES . . .!

STENO
. . . Fast, accurate typing, switchboard, some shorthand an asset. Must have previous office experience. Hours Monday to Thursday, 2:30 - 9:00 p.m.; Friday, 9 - 5. Salary $254.

BOOKKEEPER
. . . Nice surroundings, working with friendly people. Able to keep full set of books to trial balance, plus typing. Salary $300.

STENO
. . . Good typing and shorthand skills, at least 1 year previous office experience. Salary $240.

For Personal Interview Call
DRAKE PERSONNEL
895 Fort Street 385-3425
"Never a fee to applicant"

AGE 22-35 MUST BE OF CONgenial nature, smart appearance an asset. Unencumbered and free to travel extensively in southern states, working with sales manager, talking to public and making contacts. Will train. Travelling expenses supplied. Commission approximately $300 monthly. Give character references. Age and phone number. Personal interview arranged. Victoria Press, Box 372 or phone 477-6422.

EXPERIENCED TELEPHONE operator required to work part-time 20 hrs. per week. Shift hours: 5:30 p.m. - 9:30 p.m. Mon. through Fri. Typing of 40 words per min. Previous experience in telephone and meeting public essential. Personal interviews only. Apply Personnel Office, Royal Jubilee Hospital, Victoria, B.C.

SECRETARY BETWEEN AGES 25-35 for permanent position. Applicant must be proficient in shorthand and typing. Salary commensurate with experience. Apply in own handwriting stating previous experience and qualifications to Victoria Press, Box 371.

OFFICE CLERK WITH EXPERIence in payroll, bookkeeping and some Sensimatic machine experience. M.S.A. benefits. Give details as to age and experience. Victoria Press, Box 344.

HAIRDRESSER — PERMANENT comfortable job for mature experienced operator. Under 35. Hours 9-5, one late night. Annas Taylor Salon, 383-6015 (Mr. Andrew).

HOUSEKEEPER FOR ELDERLY gentleman. Non-drinker or smoker. Live in. Fringe benefits. Time off etc. To commence May 1. Victoria Press, Box 370.

LADIES—IF YOU HAVE SPARE time I can offer you an excellent earning opportunity working close to your own home. Ph. Mrs. Audrey Blackstock, 383-6722.

GRADUATE NURSES FOR LARGE private hospital $16-$18 per shift. Phone Miss Dundas 9:30-4:30 Mon.-Fri. 477-1865.

WE HAVE AN OPENING FOR AN experienced wool presser. Apply Mr. Randall, Individual Dry Cleaners Plant, 1536 Fort St.

LIVE IN BABYSITTER FOR 2 children, prefer welfare case, no objection to 1 child. Ph. 478-4556 after 2.

TWO WOMEN REQUIRED. MUST be self starters with zest for selling. New company. Above average earnings. For appointment, 383-0201.

TUPPERWARE DEMONSTRATORS Needed now. Schedule your own time. Training given. 477-4161.

27 TEACHERS WANTED

SCHOOL DISTRICT NO. 63
SAANICH

Junior Secondary
1—Home Economics
2—French
3—Girl's Physical Education (half time) and other subjects to suit.

Elementary
1—Kindergarten
2—Special class (remedial)
3—Special class (emotionally disturbed)
4—Primary positions
5—Intermediate positions
(Special area of interest should be indicated such as physical education, music, individualized reading, co-operative teaching.)

Apply to Mr. R. S. Price District Superintendent of Schools, Box 100, Sidney, B.C.

SCHOOL DISTRICT No. 61
GREATER VICTORIA

Applications are invited for teaching positions commencing September 1968. Vacancies as follows.
SECONARY
—Occupational Programme
—Music—Band and Orchestra
—Remedial—Junior Secondary
—Senior Secondary teacher for Girls' Physical Education and one other subject of the applicant's choice
—Librarian

Application forms may be obtained from the office of the District Superintendent of Schools, School District No. 61 (Greater Victoria), P.O. Box 700, Victoria, B.C.

SCHOOL DISTRICT 66
(Lake Cowichan)

Applications are invited for the following teaching positions at the Lake Cowichan Secondary School:

1. Commerce, full time (Bookkeeping, Business Machines, etc.).
2. Boys' Counsellor and subjects to suit.

Limited number of openings at the primary and intermediate levels available.

D. H. MacKirdy
District Supt. of Schools
Box 789, LADYSMITH, B.C.

SCHOOL DISTRICT NO. 67
(LADYSMITH)

Applications are invited for the following listed positions:

CHEMAINUS SECONDARY
Home Economics full time.
Girls' Counsellor with Guidance and 1 additional subject.

LADYSMITH SECONDARY
Home Economics full time.
Boys' Counsellor.
Junior Math and Science.

Submit applications, with copies of reports, to Mr. D. H. MacKirdy, District Superintendent of Schools, Box 789, Ladysmith, B.C.

SCHOOL DISTRICT No. 66
Lake Cowichan

PRINCIPALSHIP
New 7-room Primary School with activity room.
Applicant must have minimum P.C. certification and experience in the use of level system.
Please send written applications including latest Superintendent's report to:

D. H. MacKirdy
District Supt. of Schools
Box 789, Ladysmith, B.C.

SCHOOL DISTRICT No. 64
GULF ISLANDS

Applicants are invited for qualified teachers for the following positions:
1. First year primary
2. Intermediate teacher
This school has a staff of 12 with a student enrolment of 340 (K-7).
Send replies to:
Mr. R. S. Price,
District Superintendent of Schools,
Box 100, Sidney, B.C.

THE MANITOBA TEACHERS' SOCIETY HAS DECLARED THE WINNIPEG SCHOOL DIVISION NO. 1 "IN DISPUTE." TEACHERS ARE THEREFORE ADVISED TO CLEAR WITH THE SOCIETY BEFORE APPLYING FOR OR BEFORE ACCEPTING ANY POSITION TO TEACH WITH THE WINNIPEG SCHOOL DIVISION NO. 1. E. L. ARNETT, GENERAL SECRETARY, THE MANITOBA TEACHERS' SOCIETY, 191 HARCOURT AT PORTAGE, WINNIPEG 12, MANITOBA.

27 TEACHERS WANTED

NANAIMO

Starting September, 1968
SECONDARY:
English and Social Studies
JUNIOR SECONDARY:
Commerce
Girls' P.E. and other
Math and Science
Girls' Counsellor and other
Home Economics and other
Girls' P.E.
English and Math
Boys' P.E. and other

Apply in writing to District Superintendent of Schools, 395 Wakesiah Ave., Nanaimo, B.C.

29 SITUATIONS WANTED MALE

NEW IN VICTORIA—NEED JOB. Experience in personnel and credit management. All phases of office procedure, pricing, billing, accounts receivable and payable. 42 years of age. 385-1716.

CANADIAN (ENGLISH PARENTS) 16½, Sensible yes, Scholarly no, strong, well mannered, willing to learn for future that depends on reliability and courtesy. Please phone 386-7096.

DUTCH LANDSCAPE GARDENER
BRICKWORK CLEAN-UPS
ROCK WORK PATIOS
CEMENT WORK DESIGNS
384-3634 382-0827

BOOKKEEPER — ACCOUNTANT will do your small business books my office, reasonable. Victoria Press, Box 373.

RELIABLE STUDENT, 20, SEEKS employment chauffeuring or driving. Have chauffeur's licence. Full or part time. Victoria Press, Box 341.

URGENT! FAMILY MAN requires work, office, sales, driving, warehouse, honest and reliable. Ph. 383-4896.

INTERIOR AND EXTERIOR painting, paper hanging and carpentry. Special rates. 383-8773.

EXPERIENCED GARDENER, general gardening maintenance. 479-2167.

U NAME IT, WE DO IT. ANY type of job. Painting, cleaning, etc. 479-3089, 383-8001.

FENCING, ALL CARPENTRY REpair work, remodelling, cement work. 384-3634, 382-0827.

"PAINTER"
Clean Tradesman, big or small jobs equipped. 383-5906, 479-7295.

STUDENT WITH TRUCK DESIRES any hauling, moving, clean-up, etc. Reasonable. 478-3837.

YOUTHS 17 AND 18 LOOKING for any full or part time work. 382-9736.

MARRIED MAN WOULD LIKE gardening, odd jobs, etc. 383-9119.

EXPERIENCED GARDENER.
388-7962.

GARDENER CUT GRASS, TRIMming, landscaping. 383-5305.

ANY TYPE OF GARDEN WORK. Free estimates. 384-9187.

HOUSE WIRING, REASONABLE Licensed. 384-2881 after 5 p.m.

PAINTING, INTERIOR AND EXterior, very reasonable. 385-0406.

HOUSE PLANS DRAWN, NHA-VLA. Reasonable, free estimates. 478-4823.

GRASS CUTTING, BY WEEK OR month. 384-0895, 6-9:30 p.m.

BASEMENTS AND YARDS cleaned, odd jobs. 479-1143.

EXPERIENCED ELECTRICIAN needs work. Phone 386-7648.

HAVE LAWNMOWER, WILL CUT grass. 382-0150.

PAINTING, DECORATING. 1ST class work. Low rates. 386-1953.

30 SITUATIONS WANTED FEMALE

PARENTS — HOLIDAY FOR YOU free from children. Graduate psychology student. Special experience in child care. Live in. Weekly rates. Competent housekeeper. References. Some time available up to Aug. 15. Reserve for your holiday now. Eves. 384-7010.

WANTED—POSITION AS HOUSEkeeper for person or persons by mother and four well-behaved children. V. C. Angus, care of Mrs. E. D. Hull, RR No. 2, Campbell River, or phone 287-4145.

MOTHERS! NURSE WILL PICK up your little ones any day (for shopping, part-time work) or every day (day care) and return them to you at P.M. $1.75 a day. Any age. 382-3252.

MATURE, CAPABLE LADY wishes position cooking for small institution, guest home or private home. Experience caring for elderly. Live in. Victoria Press, Box 353.

CARE OF CHILDREN, 2-10 yrs., 8:30-5 p.m. $2 per day or afternoon care 30c hour. Any day. St. Charles-Fort area. 385-2236 after 10 a.m.

EAGER GRADE 12 STUDENT requires part-time work. Full time end of June. Experienced meeting public. 383-8880.

HOUSEKEEPING POSITION FOR 1 person wanted, would prefer one working person. Live in. Victoria Press, Box 390.

EXCELLENT DAY CARE TO ONE child over 2 years in nice clean home with large yard on quiet street. Phone 479-2131.

RELIABLE DUTCH YOUNG LADY available for responsible position in a household of a good family. 388-7052. (not on Sundays.)

RECEPTIONIST OR DESK CLERK position wanted by mature reliable lady of good appearance and personality. 384-1669.

CHILD CARE MY HOME MONday to Fri. Cedar Hill Rd.-Ruby Rd. area. 477-3942.

EXPERIENCED BOOKKEEPER desires set of books to do in own home. 652-2883.

DAY CARE, MY HOME—382-0930. Gorge-Tillicum area, 1-4 years.

HOUSEWORK 5 HRS. 1 DAY PER week. Excellent references. 386-8124.

TYPING IN MY HOME. DICTAphone, copy work, etc. 383-2996.

LOVING CARE FOR YOUR BABY by day, week or month. 384-5836.

HAIRDRESSERS ASSISTANT WISHes full time employment. 652-2031.

LIGHT HOUSEWORK WANTED. $1.50 hr. 384-9867.

32 TRADE SCHOOLS

TRAINEES WANTED
I.B.M. Keypunch
Computer programming
DRAFTING
Structural,
Mechanical,
Architectural

Our representative will be testing in the Victoria area during the week of April 29. For appointment write McKay Technical Institute, 432 Richards St., Vancouver 2, B.C.

33 BANDS, MUSICIANS AND ORCHESTRAS

DEGREED ENTERTAINMENT European, South American, Western, Don Messer accordion and piano. 386-9666.

THE ART KELLY TRIO
388-4510

36 BUSINESS SERVICES AND DIRECTORY

Brick Layers

FIREPLACES, CHIMNEYS AND repairs, etc. 382-1391. O. Henson.

Bulldozers

EXCAVATING, BACKFILLING, loading and hauling, land clearing and all phases of subdivision road work. For free estimates phone O.K. Trucking, 386-3414.

36 BUSINESS SERVICES AND DIRECTORY

Carpenters

ENGLISH CABINET MAKER
Custom kitchen cabinets, built-ins, alterations, financing available.
GEORGE COULTAS 479-1665

HIGHLAND WOODWORKERS LTD. Call Ken Jamieson for estimates on your kitchen cabinets, vanities, renovations, rumpus rooms, etc. No obligations. References. 479-1769.

RENOVATIONS, ALTERATIONS, additions. Reasonable rates. Free estimates. References. Don Wardell, 383-6347 days, 384-1473 eves.

GENERAL REPAIRS, ALTERAtions, additions. Fast, courteous service. Free estimates.
W. Earl Eby 385-6040

QUALITY WORK AT REASONABLE rates. Additions, renovations, etc. Estimates, plans. Glover 658-5320.

ALL TYPES OF CARPENTRY. Arborite installed. Very reasonable. 386-6941.

LICENSED CARPENTER
All carpentry work, foundation to roof. D. Fowlie. 386-2803.

REPAIRS OF ALL KINDS BY hour or contract. 385-6217.

CARPENTRY: RENOVATIONS, additions, repairs by Cedric. 382-7879.

CABINETS, GENERAL CARpentry, free estimates. 478-6880.

Carpet Cleaning

CANADIAN CARPET CLINIC
Professional Rug and Upholstery Cleaners
383-6133

Carpets and Linoleum

NEED ADVICE ON CARPETING? Shop the easy way and give the BAY'S IN-THE-HOME SERVICE a call and arrange for a fully trained advisor to bring you samples of carpets and linoleum. 385-1311, local 244.
THE BAY

STANDARD FURNITURE OFFERS the TOTAL PICTURE in FLOOR COVERINGS. Choose from the WIDEST SELECTION of Broadloom, Carpets, Vinyl and Tile! Expert layers, free estimates. Call Gary Cooper at 382-5111 to show samples in your home.

HOURIGANS CARPETS AND Linos Ltd. Carpets, vinyls, linoleums, ceramic-plastic tiles, supplied and professionally installed. Free estimates. 715 Pandora. Ph. 386-2401.

Cement

T. OLIVERIA, CEMENT WORK. Cement floors, sidewalks, driveways, steps. Free estimates. Call business 382-0729 anytime; evenings 386-6827.

ANYTHING IN CONCRETE SWIMming pools, pre-cast septic tanks etc. Rock blasting. W. & N. Trace. 479-3671 or 478-1261

A. R. De GENDT — CEMENT contracting. Placing and finishing. Carpentry. Free estimates. 385-5584

THE VICTORIA CEMENT MAN Ltd., Leanpierre. 479-4987. If no reply phone 386-7022.

384-8306 FRANK POLITANO 383-3495
Cement, Sewers, Drains.

BIRKETT CEMENT AND DRAIN work. 479-2885

CONCRETE FINISHING, DRAIN tile and rock work. 479-7166.

CEMENT, TILE DRAINS, SEWERS and repairs. Welch, 382-8662.

Ceramic Tiles

FREE QUOTATIONS, DESIGN assistance, Genuine ceramic tile. Reasonable prices. 386-2812.

Cleanup Service

A BETTER CLEAN-UP DEAL. Rubbish hauled, basements, attics, yards cleaned. Junk cars hauled, compost heaps dug out, etc. Will take good saleable items in payment. Free estimates anytime. Jim Reid. 388-6541 days and 388-4743 evenings.

ALL TYPES OF CLEAN-UP WORK done from inside basements to outside yards, plus a complete line of demolition work. No job too small. For free estimate phone O.K. Trucking Co. Ltd., 386-3414.

RUBBISH HAULED, BASEMENTS cleaned. Have commercial vacuum cleaner. Fences built. Drains laid. 384-6718 anytime. Free estimates. J. C. Van Ness. 382-9380.

BASEMENT, GARAGES, YARDS, etc. cleaned up in exchange for saleable items or small charge. Free estimates. 478-4961, 479-5023.

SQUARE DEAL CLEAN-UP
383-1221 1126 Hillside

ANY TYPE OF RUBBISH hauled. 479-4656.

ALL TYPES OF CLEAN-UP WORK, big or small. Call Bob. 642-3221.

Contractors

FARMER CONSTRUCTION LTD.
Repair Dept.
Alterations, concrete, carpentry and sewer work. Phone 388-5121.

W. CAMPBELL LTD.
General Contractors
Building Consultants
Commercial and Residential, alterations, repairs, cabinet work, concrete, sewer, drain work. 479-3904.

TREND CONSTRUCTION
For the lowest prices on your repairs, renovations, cabinets, carports, additions, etc. Free estimates. 382-3821 or 478-1298 eves.

ROCK BLASTING, DIGGERS, dump trucks, water mains, sewers, driveways, gravel, top soil, blasted rock. Free estimates.
A. J. BARR LTD.
479-1642 479-1642

SEABOARD
Drilling and contracting Ltd. Drilling and blasting concrete breaking. 479-5697.

INSULATED STUCCO, ROOFING additions and carports, complete service. Maple Leaf Suppliers and Contractors Ltd., 384-2723, 384-0157.

KASAPI CONSTRUCTION — N.H.A. and conventional homes, also commercial builders. 386-6191.

G. H. WHEATON LTD.
Repairs, Alterations. 382-2159

PLANNING TO BUILD OR BUY A home? Ulysses Construction. 477-3402

Delivery and Transfer

WATERMAN TRANSFER CO.
General delivery and light trucking Furniture, appliances. 386-9313.

CALL ADMIRALS DELIVERY
382-5730 for baggage, parcels and light moving. Reasonable rates.

WANT SOMETHING MOVED?
Dick McKinney (price fair) 385-8990.

Draperies

CAN'T BRING YOUR HOUSE WITH YOU TO SHOP?
There's no need, just ring the BAY and a fully trained advisor will make arrangements to call with samples. See the effect of the material under your own lighting and with your other furnishings. Great way to shop for Drapery, Upholstery or slip covers. 385-1311, Local 244.
THE BAY

SIMPSON DRAPERY & AWNING LTD.
Custom-made drapery. Free estimates in your home.
2016 Douglas Street 382-6323

SLIP-COVERS, DRAPERIES, re-upholstering. Excellent selection of fabrics. 656-4014; Eves. 656-4106.

FASHION DRAPERIES, BEDspreads, rods, slipcovers, upholstery. Free estimates. 479-7060.

DRAPERIES MADE, RE-LINED. Bedspreads, eiderdowns. 388-6830.

Dressmaking

FASHION CRAFT SHOP, 28 W. Burnside, 385-1542. Dressmaking, tailoring, alterations, fur remodeling.

DRESSMAKING AND ALTERAtions. 479-4391.

36 BUSINESS SERVICES AND DIRECTORY

Driving Schools

PACIFIC DRIVING SCHOOLS — 1 hour $4.50, dual controls. 388-6133.

Drycleaning

DON'T FIGHT
SWITCH TO MARTINIZING
ONE HOUR MARTINIZING
Colwood Plaza—478-3014
Esquimalt Plaza—386-8641
Saanich Road—388-9821

Electrical Contractors

HARKNETT'S
COMPLETE WIRING SERVICE
HYDRO FINANCING
FREE ESTIMATES
MAJOR APPLIANCE SALES SERVICE AND HOOKUP
HARKNETT FUEL LTD.
384-9881 — Evenings 479-2640
2333 Government St.

RESIDENTIAL REWIRING
Electric heating, appliances installed. Hydro financing.
BUCKLE ELECTRIC
479-3941 385-8082

OLDER HOMES REWIRED. NO down payment. We finance through B.C. Hydro Plan.
EDDY'S ELECTRIC, 383-7866

McCOY ELECTRIC
Rewire expert. Hydro financed. New and older homes. 479-5931

Flooring and Sanding

SUNSET SEAMLESS FLOORING. Free estimates. Work guaranteed. 652-2962.

Gardening

COMPLETE GARDEN SERVICE and maintenance. 478-1868.

Hairdressers

SPECIAL REDUCED PRICES ON perms. New Ray Beauty Salon. 920 Pandora. 384-3644.

PROFESSIONAL HAIRDRESSING service for shut-ins. 384-6002.

Jewellers

BIRKS
Jewellery and silverware skilfully repaired or made over by Birks' craftsmen. Silverware repaired and replated. All watch repairing guaranteed for one year. Pearls and beads restrung. Diamonds and precious stone jewellery sold on consignment. Estimates gladly given without obligation.
706 YATES STREET 384-4241

Landscaping

FOR ALL YOUR LANDSCAPING, stone masonry, concrete finishing, rock walls, stone facing on fireplaces and garden rockeries. 477-5540 for free estimates. Portuguese Landscaper.

RE-DESIGN — PRUNING — planting, etc. C. G. Mortensen. 382-0201.

BARKER LANDSCAPING
Rock work, Patios, etc. Lawn specialists. Terms. 382-8328.

LAYRITZ NURSERY, ESTABlished 1888. Free planning and estimates. Phone 479-3434.

ROCKWORK AND LAWNS
EMIL 382-3714

Lawn Service

POWER RAKING, AERATING, fertilizing. Reasonable rates. Free estimates. Bruno, 383-3868.

POWER-RAKING — RECONDItioning. Maintenance, etc. 382-0201.

Masonry

FIREPLACES, CHIMNEYS, REpair work. 478-1557.

Painters and Decorators

ISLAND DECORATORS
Painters Paperhangers
Spray Painters
Plaster Repairs
Convenient Time Payments
383-9059 Eves. 382-1479

CUSTOM CONSTRUCTION
Where the CUSTOMer is Always Right
Specialists in painting and all home repairs—Reasonable rates—terms available—References supplied upon request.

FOR FREE ESTIMATES — CALL 388-5234.

CLARK & PATTISON PAINTING CONTRACTORS LTD.
Brush or spray. Paperhangers. Texture and vinyl work. Will do all or part of any job. Paint store. BAPCO, GENERAL and BENJAMIN MOORE Paints and rentals of all painters' equipment. Terms if desired. Phone 384-0443. 760 Princess Avenue.

TED HILL-TOUT, DECORATOR
Complete painting and decorating service — interior and exterior.
Free Estimates — Terms Available
1920 Oak Bay Avenue 384-6532.

E. PETERSON
Paperhanging, interior and exterior painting, our specialty. First-class workmanship. 30 years experience. For free estimates call 384-6812.

EXTERIOR AND INTERIOR painting. Special low prices for motel and residences. Satisfaction guaranteed. Ph. 478-1531 between 6 and 8 p.m.

WEBB & SON
384-6827. Paperhanging, painting. Quick, clean, reliable. First-class workmanship. 30 years experience. Victoria. Terms if desired.

TOMMY HARKER OR AL
383-8733 — 479-3236
Painting, Paperhanging, Carpentry, Tiles, repairs. Discount Rates. Call now.

CARL ANDRIESSEN
EXPERIENCED PROFESSIONAL PAINTER AND PAPERHANGER
Low prices 1909 Duchess. 386-9622

STAN HAYWARD
Complete painting and decorating. Brush or spray. Free estimates. Phone day or night. 385-6818.

MASTER PAINTER, 35 YEARS experience, interior, exterior, rooms $10 and up. Spray or brush. 382-5219.

JACK CULLINGFORD
PAINTING AND PAPER HANGING
383-9128 Eves. 383-0880

ALL TYPES OF PAPERHANGING, painting. 1st class tradesman. Reasonable rates. 384-8589.

EXTERIOR, INTERIOR, WITH special low rates. Call Douglas. 388-5761. Free estimates.

PAINTING AND DECORATING — Reasonable rates. Satisfaction guaranteed. Terms. 382-7885. 479-2473.

SCANDINAVIAN PAINTER AND decorator. 382-0718.

Plasterers

PLASTER, STUCCO AND PATCHing. Free estimates. Work guaranteed. 477-1681. 384-9829.

STUCCOING, PLASTERING, alterations. Reasonable. 479-4779.

H AND H PLASTERING, LATHing, stucco, patching, new and old. 478-1451. Credit can be arranged.

Plasterers

HAVE YOUR BATHROOM REmodelled by experts. All types of plumbing and heating. Repairs and renovations. Financing arranged. Call Canwest Ltd. 385-4045.

FREE ESTIMATES. QUALIFIED workmanship guaranteed for all your plumbing and heating repairs and renovations. JIM BRONSON, phone 386-2053.

BURDETT PLUMBING AND HEATing, complete servicing. New, repairs and alterations. 24-hour service, 388-4176.

HEATING PROBLEMS?
Have your heating analysed properly. 24-hour service. 383-9911.

S. H. BROWN, 382-2747
Repairs, remodelling, new work.

Furniture - Boats - Cars - Musical Instruments - Bicycles - Motorcycles — "All Sell Fast for Cash" in the Classified

ABOUT TV

with Bruce Lowther

Sunday Highlights

C-8:00 a.m.—An hour-long look at Jerusalem's Israeli Museum..7.

C-9:30—Debut of a 10-part series, Crisis in the Nation —5.

★ 2:30 p.m.—Highlights of the 1967 Commonwealth arts festival in England include the Royal Winnipeg Ballet—2.

C-4:30—The last Experiment in TV for this season is Africa and I, which tells the journey of filmmaker Pierre Gaisseau and artist-jazzman Larry Rivers—5.

5:00—Man Alive ends its series with a summing-up—2, 6.

★ 5:30 — PBL's two hours include a long look at marijuana and Glenn Gould's views on Mozart —9.

7:30—Cities of the World: Budapest—9.

C-8:00 — Ed Sullivan features the incomparable Ella, plus comics Milt Kamen, George Carlin—2, 6, 7, 12.

★ C-9:00 — A jolly Smotherses rerun, with Carl Reiner—7, 12.

★ C-9:00—A profile of movie spellbinder John Huston—9.

★ 10:00—The Way It Is devotes much of its time to a film on Portuguese in Canada—2, 6.

C-10:00 — Andy Williams returns with one of his easy hours. Add Ray Charles, Simon and Garfunkel—5.

"Must be commercial time on 'The American Sportsman'."

★ C-10:00 — Stop the presses! Tiny Tim returns to Rowan and Martin. So does Eileen Brennan—8.

Sunday Sport

C-11:00 a.m.—Pro basketball finals, Los Angeles vs. Boston—4.

★ C-11:30—NHL playoffs, Chicago at Montreal—7, 12.

★ C-11:30—The same NHL game—2, 6.

C-1:00 p.m.—Final holes of the first Byron Nelson golf event in Dallas. Name one commentator—4.

Sunday Movies

1:30 p.m.—Mr. Lucky (fair 1943 romance), Cary Grant, Laraine Day—2.

2:00—Bowery to Broadway (1944 musical crime), Donald O'Connor, Peggy Ryan, Ann Blyth—5.

C-2:00—With a Song in My Heart (fair 1952 musical drama), Susan Hayward, Rory Calhoun, Thelma Ritter —7.

2:00—Armored Attack (aged 1943 Nazis-invade-Russia), Dana Andrews, Walter Huston, Walter Brennan—13.

★ 2:45—Man in the White Suit (smashing 1952 comedy), Alec Guinness, Joan Greenwood, Cecil Parker—12.

4:00—Fighting Kentuckian (1949 John Wayne)—11.

5:30—The Hangman (1959 western), Robert Taylor, Tina Louise, Fess Parker, Shirley Harmer, Jack Lord—6, 8.

6:00—Let No Man Write My Epitaph (poor 1960 dope drama), Burl Ives, Shelley Winters, Jean Seberg—11.

C-6:00—Sangaree (rotten 1953 adventure), Arlene Dahl —12.

7:00—Tops is the Limit (1936 hoary musical), Bing Crosby, Ethel Merman, Ida Lupino—13.

★ 9:00—King Rat (1965 PoW drama), George Segal, Tom Courtenay, John Mills, Denholm Elliott—4.

10:00—Fleet's In (fair 1942 musical), Jimmy Dorsey, Willam Holden, Cass Daley, Gil Lamb—13.

11:30—Another Time, Another Place (1958 bore), Lana Turner, Sean Connery, Glynis Johns—6.

C-11:35—Column South (1953 Audie Murphy western) —2.

C-12:00—Girl in the Red Velvet Swing (fair 1955 Thaw-Nesbit case), Joan Collins, Ray Milland—4.

12:00—Haunted Strangler (1958 Boris Karloff fun)—12.

12:40—Appointment for Love (1941 romantic mish-mash), Charles Boyer, Margaret Sullavan—5.

Sunday Radio

9:30 a.m.—A CBC special on the Salvation Army Red Shield Appeal for this year—CBU (690).

★ 11:30—NHL playoffs, Chicago at Montreal—CJVI (900) and CBU.

3:50 p.m.—The letters of Ellen Terry and GBS, followed at 4:50 by pianist Irene Weiss—CBU-FM (105.7).

6:20—Opera Theatre: Mozart's Cosi Fan Tutte. The cast includes Dietrich Fischer-Dieskau—CBU-FM.

7:30—Rudy Hartman's opera is Orfeo e Euridice by Gluck, with Shirley Verrett, Anna Moffo—CFMS (98.5).

8:00—CBC Stage: the Russian play Bedbug—CBU.

Monday Highlights

3:00 p.m.—The Perry Mason fans who griped when Pat Boone took this time can breathe easy. Boone's show is cancelled and Mason is back, Monday through Friday —7.

C-8:00—Show of the Week reruns a fair show-tune potpourri with Steve Lawrence, Eydie Gorme—2, 6.

★ C-8:00—Rowan and Martin (see 10:00 Sunday)—5.

8:00—NET Journal listens to Negroes talk about the Negro middle class in the U.S.—9.

C-8:30—KTNT will show travelogues at this time Monday through Friday, unless baseball intervenes—11.

★ C-9:00—The only good Danny Thomas Hour is rerun. Richard Kiley stars in Measure of a Man—5.

C-9:30—Carol Burnett, plus Tim Conway—2, 6.

C-10:00—The same Carol Burnett show—7.

Monday Movies

8:45 a.m.—Chicago Confidential (1957 disgrace), Brian Keith, Beverly Garland, Dick Foran—4.

12:00 noon—Pure Hell of St. Trinian's (fair 1961 comedy), Joyce Grenfell, Cecil Parker—11.

12:45—And Baby Makes Three (Grade-Z 1949 comedy), Robert Young, Barbara Hale—6, 8.

2:00 p.m.—Hostages (1943 war fiction), Luise Rainer —13.

4:00 p.m.—Skylark (flat 1941 romantic comedy), Claudette Colbert, Ray Milland, Brian Aherne—13.

5:30—Boy from Oklahoma (1954 Will Rogers, Jr. junk), —12.

6:00—Mad at the World (1955 misunderstood-teens), Frank Lovejoy, Keefe Brasselle. Don't bother—7.

11:00 — Two Girls and a Sailor (stereotyped 1944 MGMusical), Van Johnson, Lena Horne, Durante, Gracie Allen—12.

★ 11:00—The Heiress (1949 drama), Ralph Richardson, Montgomery Clift, Olivia de Havilland—13.

11:30—Title unavailable. Sorry—7.

11:45—Abandoned (1949 suspense), Raymond Burr—2.

1:05 a.m.—Cell 2455 Death Row (1955 Caryl Chessman antique), William Campbell, Vince Edwards—5.

1:30—My Favorite Blonde (fair 1942 Bob Hope)—13.

Monday Radio

7:30 p.m.—Vancouver Theatre has Bleep! It's a drama about a radio hotliner and one of his callers—CBU.

8:05—Gala Permormance: Gilels plays Brahms' second piano concerto—CFMS.

9:00—Bright Lights focuses on the greatest of the European jazzmen, Django Reinhardt—CBU-FM.

★—Recommended; C—Color.

Program Schedules for Sunday

Programs subject to last-minute changes by stations concerned

CBUT Channel 2	KOMO-TV Channel 4	KING-TV Channel 5	CHEK-TV Channel 6	KIRO-TV Channel 7	Time	CHAN-TV Channel 8	KCTS Channel 9	KTNT-TV Channel 11	KVOS-TV Channel 12	KTVW Channel 13
	Farm Youth	Town Hall		Heaven & Earth	8:00				12 Special	
	Milton the Monster	Sound; Dean		Heaven & Earth	8:30				Bible Class	
	Linus Lionhearted	This Is the Life		Mormon Choir	9:00				Anchor	
	Bugs Bunny	Crisis in Nation		Morning Worship	9:30				Underdog	
	Bullwinkle	Insight		Morning Worship	10:00				Cartoons	
French Programs	Discovery	Faith Frontiers		Face the Nation	10:30	Nobel Lectures			Cartoons; Pratt	
French Programs	Pro Basketball	Workshop	Know the Scene	NHL Hockey	11:00	Nobel Lectures			NHL Hockey	
NHL Hockey	Pro Basketball	Lively Arts	NHL Hockey	NHL Hockey	11:30	Sportsfest			NHL Hockey	
NHL Hockey	Pro Basketball	At Issue	NHL Hockey	NHL Hockey	12:00	Sportsfest			NHL Hockey	
NHL Hockey	Pro Basketball	Thirty from Now	NHL Hockey	NHL Hockey	12:30	Sportsfest		News (12:45)	NHL Hockey	Talent Show
NHL Hockey	Nelson Golf	Meet the Press	NHL Hockey	NHL Hockey	1:00	Spectrum		Bible Class	NHL Hockey	Talent Show
Movie	Nelson Golf	Jobs Now	Question Period	NHL Hockey	1:30	Question Period		Kathryn Kuhlman	NHL Hockey	Cartoons
Movie	Nelson Golf	Movie	Outdoorsman	Movie	2:00	Outdoorsman		Voice of Calvary	Pratt; Fisherman	Movie
Movie	Nelson Golf	Movie	Virginian	Movie	2:30	Virginian		Rex Humbard	Fisherman; Movie	Movie
Movie; Gardens	Directions	Movie	Virginian	Movie	3:00	Virginian		Rex Humbard	Movie	Movie
Country Calendar	Issues, Answers	Face to Face	Virginian	Movie	3:30	Virginian		American West	Movie	Movie
Moods of Man	Schoolhouse	War This Week	Outdoors Unltd.	21st Century	4:00	Outdoors Unltd.		Movie	Movie	A. A. Allen
Tomorrow's Eyes	Flying Fisherman	Experiment in TV	Tomorrow's Eyes	Amateur Hour	4:30	Saint		Movie	Stump the Stars	Insight
Man Alive	Bowling	Experiment in TV	Man Alive	Wagon Train	5:00	Saint		Movie	21st Century	Christophrs; Heart
Hymn Sing	Bowling	Frank McGee	Movie	Wagon Train	5:30	Movie	Public	Movie (ends)	Amateur Hour	Fisher Family
Disneyland	Challenge	College Bowl	Movie	Wagon Train	6:00	Movie	Broadcast	Movie	Movie	The Rosary
Disneyland	News	Hi-Q	Movie	KIRO Reports	6:30	Movie	Laboratory	Movie	Movie	This Is Washington
Green Acres	Voyage	Wild Kingdom	Green Acres	Lassie	7:00	Monkees	PBL	Movie	Movie	Movie
Flashback	Voyage	Disneyland	Flashback	Gentle Ben	7:30	FBI	Cities of World	Movie	Movie	Movie
Ed Sullivan	FBI	Disneyland	Ed Sullivan	Ed Sullivan	8:00	FBI	World Press	Movie	Ed Sullivan	Movie
Ed Sullivan	FBI	Mothers-in-Law	Ed Sullivan	Ed Sullivan	8:30	Dream of Jeannie	World Press	Gideon	Ed Sullivan	Closer Look
Bonanza	Movie	Bonanza	Bonanza	Smothers Brothers	9:00	W5	John Huston	Gideon	Smothers Brothers	Bachelor Father
Bonanza	Movie	Bonanza	Bonanza	Smothers Brothers	9:30	W5	John Huston	Blue Horizons	Smothers Brothers	A. A. Allen
The Way It Is	Movie	Andy Williams	The Way It Is	Mission Imposs.	10:00	Rowan and Martin		Door to Life	Hogan's Heroes	Movie
The Way It Is	Movie	Andy Williams	The Way It Is	Mission Imposs.	10:30	Rowan and Martin		Ask Your Doctor	12 Special	Movie
News, Sports	Movie	News; Douglas	News	News; Pyne	11:00	News		Sight and Sound	Death Valley Days	Movie
Movie	News	Mike Douglas	Movie	Joe Pyne	11:30	Crossfire		Naked City	Blue Angels	
Movie	Movie	Mike Douglas	Movie	Joe Pyne	12:00	Living Word		Naked City	Movie	
Movie	Movie	Douglas; Movie	Movie		12:30			News	Movie	

Program Schedules for Monday

Programs subject to last-minute changes by stations concerned

CBUT Channel 2	KOMO-TV Channel 4	KING-TV Channel 5	CHEK-TV Channel 6	KIRO-TV Channel 7	Time	CHAN-TV Channel 8	KCTS Channel 9	KTNT-TV Channel 11	KVOS-TV Channel 12	KTVW Channel 13
	Len Sampson	Telescope	Pete's Place	J. P. Patches	8:00	Pete's Place	Chem. Engineering		Captain Kangaroo	Stock Markets
	Sampson; Movie	Telescope	Romper Room	Captain Kangaroo	8:30	Romper Room	Chem. Engineering		Captain Kangaroo	Stock Markets
	Movie	Snap Judgment	Big Spenders	News	9:00	Big Spenders	Science; Spanish		Candid Camera	Stock Markets
	Movie	Concentration	Ed Allen	Password	9:30	Ed Allen	Science; Spanish		Beverly Hillbillies	Stock Markets
Youth Program	Movie	Personality	Youth Program	Andy Griffith	10:00	Jean Cannem	Latin America		To Tell Truth	Stock Markets
Giant; Helene	Dick Cavett	Hollywood Squares	Giant; Helene	Dick Van Dyke	10:30	Jean Cannem	Science; Singing	Farm; News	Dick Van Dyke	Stock Markets
Mr. Dressup	Dick Cavett	Jeopardy	Pipeline	Love of Life	11:00	Pipeline	Science; Language	Romper Room	Love of Life	Stock Markets
Pick of Week	Dick Cavett	Eye Guess	Pipeline	Search; Light	11:30	Pipeline		Romper Room	Merv Griffin	Stock Markets
Luncheon Date	Bewitched	News	Noon Show	Secret Storm	12:00	News; Trading	Bears (12:15)	Movie	Merv Griffin	Stock Markets
Search; Light	Treasure Isle	Wunda Wunda	Noon; Movie	As World Turns	12:30	Coffee; Movie	Bears; Biology	Movie	Merv Griffin	Stock Markets
Coronation Street	Dream House	The Doctors	Movie	Many Splendored	1:00	Movie	Science; Spanish	Movie	Many Splendored	Stocks; News
As World Turns	Wedding Party	Another World	Movie	Houseparty	1:30	Movie	Spanish; Singing	Movie	Houseparty	Spotlight
Many Splendored	Newlywed Game	You Don't Say	Movie	To Tell Truth	2:00	Movie	Language; Latins	Girl Talk	Mike Douglas	Movie
Girl Talk	Baby Game	Match Game	People in Conflict	Edge of Night	2:30	People in Conflict	Latins; Science	Divorce Court	Mike Douglas	Movie
Take 30	General Hospital	Make a Deal	Take 30	Perry Mason	3:00	Magistrate Court	Driver Education	Highway Patrol	Secret Storm	Movie
Edge of Night	Dark Shadows	Mike Douglas	Edge of Night	Perry Mason	3:30	It's Your Move	History (3:45)	Flash and Buck	Password	Penny and Pals
Bonnie Prudden	Dating Game	Mike Douglas	Bonnie Prudden	J. P. Patches	4:00	Dennis the Menace	U.S. History	Cartoons	Cartoons	Movie
Forest Rangers	Mr. Ed	Mike Douglas	Forest Rangers	J. P. Patches	4:30	Flintstones	Spanish	Patty Duke	Cartoons	Movie
Rocket Robin Hood	F Troop	Twilight Zone	Gunsmoke	News	5:00	Gunsmoke	Buttons & Buddies	Dennis the Menace	Cartoons	Movie
Let's Go	News	News	Gunsmoke	News	5:30	Gunsmoke	What's New	Flintstones	Movie	Bachelor Father
Cuisine	News	News	News	Movie	6:00	News	R & D Review	Gilligan's Island	Movie	The Deputy
News	News	News	Lassie	Movie	6:30	Pipeline	R & D Review	Rawhide	News	M-Squad
Seven Show	Exploration NW	Truth or Conseq.	Windfall	Movie	7:00	Second Century	Secretaries	Rawhide	Movie	Cain's Hundred
Don Messer	Cowboy in Africa	Monkees	Don Messer	Gunsmoke	7:30	Lucille Ball	Car Mechanics	I Love Lucy	Gunsmoke	Cain's Hundred
Show of Week	Cowboy in Africa	Rowan and Martin	Show of Week	Gunsmoke	8:00	Bewitched	Negro Special	Hazel	Gunsmoke	Car Racing
Show of Week	Rat Patrol	Rowan and Martin	Show of Week	Lucille Ball	8:30	Family Affair	Negro Special	Faces and Places	Password	Car Racing
FP Challenge	Felony Squad	Danny Thomas	FP Challenge	Andy Griffith	9:00	Country Music	Negro Special	Merv Griffin	Perry Mason	Wrestling
Carol Burnett	Peyton Place	Danny Thomas	Carol Burnett	No Time for Sgts.	9:30	I Spy	Doors to Science	Merv Griffin	Perry Mason	Wrestling
Carol Burnett	Big Valley	I Spy	Carol Burnett	Carol Burnett	10:00	I Spy	Soviet Literature	Merv Griffin	Naked City	News
City's Story	Big Valley	I Spy	NYPD	Carol Burnett	10:30	Canada 101		News	Naked City	Spotlight
News	News	News	News	News	11:00	News		12 O'Clock High	Movie	Movie
Sports; Movie	Joey Bishop	Johnny Carson	News; Perry	Movie	11:30	News; Perry		12 O'Clock High	Movie	Movie
Movie	Joey Bishop	Johnny Carson	Perry; News	Movie	12:00	Perry; News		News	Movie	Movie
Movie	Joey Bishop	Johnny Carson	Western News	Movie	12:30	Western News			Movie	Movie

36 BUSINESS SERVICES AND DIRECTORY

Plumbing and Heating

PITT & HOLT LTD. J. WELHAM, Prop. Sheet Metal Work, Plumbing. Heating Installations. Oil Burners. 602 Esquimalt Road. 383-7413

VICTORIA PLUMBING SERVICE Ltd. $10 per year contract gives you free labour and service calls on all plumbing repairs, clearing waste pipes etc. 383-0836 anytime.

Roofing, Insulation and Siding

PARKER JOHNSTON LTD. 1314 Broad Street. 382-9181 ROOFING, INSULATION at its very BEST. Over 50 years combined experience to stand the TEST.

SYKLINE ROOFING AND SIDING Free estimates. 24-hour service. C. LEONARD 382-8807

Septic Tanks

AL PISTELL — SEPTIC TANK cleaners. 383-7345.

Tailors

COMPLETE MEN'S ALTERATIONS and remodelling to update men's apparel. Pants tapered, coats shortened, etc. Good selection top-quality imported materials. Harold's Custom Tailors, 702 Johnson St., just up from Douglas. 384-4231.

WATSON'S MEN'S WEAR 1435 Douglas 388-7025 Alternations and modernizing of men's suits, slacks tapered by qualified custom tailer on premises.

BRITISH CUSTOM TAILORS We alter, remodel and restyle. 1811 Blanshard 382-2652

Tree Service

SCIENTIFIC PRUNING, SPRAYING, removal, large shade and fruit trees. Power stump chipper. Insured. Chas A. Cowie, Tree Surgeons Ltd., 382-1676; Eves. 383-1668

ANYTHING IN TREES, STUMPS, hedgework or dangerous trees. Call MT. VIEW TREE SERVICE 479-3873 Insured 382-2256

Wall Washing

HAYWARD'S WALL WASHING Service. 382-0783.

Window Cleaners

COMPLETE WINDOW CLEANING, residential or commercial. 642-3221.

37 PROFESSIONAL SERVICES

PERSONAL INCOME TAX RETURNS, $3.00. 386-7189. Call at 516 Rithet St., anytime.

38 TRAVEL

ARE YOU A GOLFER? GO with John Dunbar to Scotland. 3-wk. excursion $442. Lv. Sept. 9 Bains Travel Service 384-4813

39 PERSONALS

GERMANY: MARRIAGE-friendship! Wanted 400 men of any age. Many ladies and girls wish to enter into friendship and matrimony with gentlemen from Canada. For information write: Mrs. H. Joern. P.O. Box 226, Cologne 1, Germany.

I, JOHN HOWARD BROWNLEE, will not be responsible for debts contracted in my name on or after this date without my written signature.

I WILL NOT BE RESPONSIBLE for any debts contracted in my name unless authorized by me in writing. Victor E. Petford.

YOUNG MAN, 30, LIKES MUSIC and outdoors wishes to meet young lady. Children welcome. Victoria Press, Box 385.

ANYONE KNOWING THE WHEREabouts of Carolyn Day, formerly of Courtenay, write Victoria Press, Box 392.

ANYONE KNOWING THE WHEREabouts of Daryl Day formerly of Courtenay and Comox. Write Victoria Press, Box 393.

MAN, 46, WOULD LIKE TO MEET lady, no objection to children. Victoria Press, Box 396.

ALCOHOLICS ANONYMOUS Contact 383-0415 or P.O. Box 1. 1005 View St., Victoria, B.C.

40 BUSINESS PERSONALS

VERA — SO EXCITED. JUST HAD my carpets and upholstery done by Duraclean. Dry and ready for use the very same day! Call them at 383-3811. They guarantee no shrinkage.—Helena.

B.C. TAX SALES Where else can you get 320 acres for $75.56? Reserve your copy Beleco's B.C. Tax Sale Guide. Drop a postcard to Beleco, Box 4176, Postal Station A, Victoria.

PLEASANT SUMMER RELAXation join Sol-Sante Nudist Club. Fishing, swimming, sauna. Families welcome. Write P.O. Box 473 Victoria.

RE-LIVE YOUR WEDDING IN color and sound with motion pictures. Screen tests also available. Victoria Press, Box 340.

HAIRS REMOVED PERMANently. Free 15 min. trial. 479-4833.

HAIR REMOVED PERMANently. Proven results. 383-5312.

40 BUSINESS PERSONALS

HYPNOSIS QUALIFIED HYPNO-TECHNICians (A.A.W.H.) can help you. Learn self-hypnosis and be relaxed. Improve self-confidence, study habits, concentration, weight and smoking problems. Proven methods used. For information 385-5315. Victoria Hypnosis Services Centre Ltd., 819 Fort St.

HYPNOSIS SERVICES CENTRE (A.A.E.H.) 819 Fort. 385-5315.

PRIVATE SITTINGS BY TRANCE medium. Ph. 479-2482.

42 EDUCATION

TUTORING Bring your school problems to us. We have helped others save a whole school year by: Offering the best in tutoring from Grade 1 to University levels: giving individual instruction; extending friendly and understanding attention to students' particular needs. May we help you? UNIVERSAL TUTORING COLLEGE 2020 Douglas Phone 385-8608 any time.

YOU CAN LEARN TYPING IN 7 hrs.! Guaranteed. Gregg shorthand 30 hrs. SPEAK PRACTICAL Spanish in 10 hrs. Daily. Eves. Weekends. BY APPOINTMENT at your convenience. Miss MacNair (M.A.), Douglas Hotel, 383-4157.

DOES YOUR CHILD REQUIRE special tutoring in small groups to insure completion of grades in June? Phone Malvern and Westerham School. 384-2923.

TUTORING, PROFESSIONAL help by experienced teacher. French, Math, new and old method. 382-7986.

TUTORING IN MATH, GRADES 10, 11, 12. New and old method. 658-8337.

HONORS ENGLISH STUDENT Willing to tutor Literature 12. 382-7469.

43 DANCING

EILEEN'S SCHOOL OF DANCING and baton twirling. 711 View St. Res. phone 383-8247.

60 FUEL

Coal

PRES-TO-LOGS DUMPED 240, $21; 120, $10.90; Lump Coal, $26.70 ton; kindling, 8 sacks, $4.70. Williams Coal, 382-9395.

DIPLOMAT, LUMP $22.20; EGG, $21.20; nut, $20.00. Richard Hall and Sons, since 1882, 746 Fort, 384-1461.

Oil

HOME Furnace and stove oils. Oil-fired water heaters installed and leased. ROSE FUEL CO. LTD. 739 Pandora Ave. 388-6646

STOVE AND FURNACE OIL, metered delivery. Ideal Fuel Co. Ltd. 382-4622, 382-2632.

Wood and Sawdust

SPECIAL DRY INSIDE FIR Hand loaded, very clean, 12-inch lengths for furnace, fireplace, kitchen range. FIR PLANER ENDS Kiln dry, 2x4, 2x8, 2x10. Stove lengths. Immediate delivery. SOOKE FUEL CO. 382-2211 383-8925

SPECIAL OFFER Dryland Fir Millwood Never been in water 2½ cords ... $13.95 5 cords ... $26.95 Best Fuel Co. 384-5524

SHAVINGS — SHAVINGS 3 units, $7.95 Quantity of hog fuel available. Dry Planer Ends 1½ cords, $10.50 Ideal Fuel Co. Ltd. 382-2832

DHILLON FUEL — 383-3811 Cordwood, 2½ cords $20; Dryland mill wood, 2½ cords $16; Kiln dry planer ends, 2½ cords $16; Millrun millwood, 2½ cords $12; Blower fir sawdust for furnace.

ALDER, ANY LENGTH, ROLLY'S. 478-3549.

61 BUILDING SUPPLIES

COLUMBIA READY MIX LTD. 2949 Phipps Rd. Deliveries Ready Mix Concrete Monday thru Saturday. Plant 478-1701 Res. 478-2737

SAANICH LUMBER YARDS 12'x20' CARPORT (attached) .. $125 12'x20' GARAGE (plus roofing) $180 CABINS LAWN FENCE, 50' ... $18 PICKET FENCE, 50' ... $20.50 3041 Douglas St. 385-2486 Near the Mayfair Shopping Centre

DECORATION BLOCKS, 8 x 16, 27c; Patio, 8 x 16, 19c. Bay Concrete, 304 Bay St.

61 BUILDING SUPPLIES

STEWART & HUDSON BUILDING SUPPLY CENTRE

FIR PLY SALE

Unsanded		Sanded
	4x8x¼	$2.95
$2.49	4x8x5/16	
$2.69	4x8x⅜	$3.85
$4.29	4x8x½	$5.25
$4.89	4x8x⅝	$5.95
$5.99	4x8x¾	$6.95

HARDBOARD SPECIALS 4x3x⅛ ... .69 4x4x⅛ ... .89 4x8x⅛ ... $1.39 4x8x⅛ Tempered ... $1.59 4x8x¼ ... $1.77 4x4 Squartex ... $1.19

PLASTIC ROOF SPECIAL Yellow, White, Green and Clear 26x72 ... $1.49 26x96 ... $1.83 26x120 ... $2.37 26x144 ... $2.96

GARDEN STAKES Smooth Broom Handles 36" long, bundle 75 pieces ... $1.49 42" long, bundle 75 pieces ... $1.99 48" long, bundle 75 pieces ... $2.39

ROUGH CEDAR SPECIALS 1x10 Cedar, smooth one side, ft. ... 9¼c 1x4 Rough, per lin. ft. ... 4½c 1x6 Rough, per lin. ft. ... 6c 1x8 Rough, per lin. ft. ... 8c 1x10 Rough, per lin. ft. ... 11½c

RANGE HOOD SPECIAL Coppertone Hood with Light and Filter SALE—1 Speed ... $19.95 2 Speed ... $22.95

Open Daily 7:30-5:30 Saturday Included

400 Block East Gorge Road Phone 386-3211

STEWART & HUDSON

S. J. PEDEN LTD.

CORRUGATED PLASTIC PATIO PANELS Green, yellow, white 8 ft. ... $1.75 12 ft. ... $2.98

4x8 FIR PLYWOOD ¾ sanded ... $6.95 ¼ sanded ... $3.25 5/16 unsanded ... $2.65 ⅝ unsanded ... $5.25

2¼" FIBREGLASS INSULATION 100 sq. ft roll ... $5.99 4x8x⅜ Gyproc wallboard ... $2.2? 4x8x¼ Hardboard ... $1.40 4x8x¼ Hardboard ... $1.90

CEILING TILE, WHITE 12x12 and 16x16, 64 sq. ft. carton ... $8.49

8 to 5 Mon. through Friday 8:30 to 5 Saturday

S. J. PEDEN LTD. 2855 Quesnel St. 386-3464 BEHIND THE NEW EMPRESS MOTORS PREMISES

CUBBON LUMBER AND BUILDING SUPPLIES 1720 Cook 384-6181 515 Alpha

1¼" WHITE ALUMINUM DOORS. Reg. $49.95. Sale ... $36.47

28' ALUMINUM EXTENSION LADDER. Reg. $42.00. Sale ... $33.83

WHITE EXTERIOR PAINT. Reg. $15.00. 2 gals. Sale ... $8.97

FIBREGLASS PANELS 26"x8' ... Sale $5.19

7¼" CIRCULAR SAW WITH BLADE. Reg. $46.00. Sale ... $29.97

4x8 PLYWOOD

Rough		Sanded	
5-16	$2.49	¼	$2.95
⅜	$2.69	⅜	$3.85
½	$4.29	½	$5.25
⅝	$4.89	⅝	$5.95
¾	$5.99	¾	$6.95

CUBBON LUMBER AND BUILDING SUPPLIES Open 6 Days a week to 5:30 p.m.

HANDYMAN - GARDENER Garden Lime $1.28; Stakes 60c; Stepping Stones 35c up; Concrete and Topping Mixes $1.49; Pool Leaks see us for Albitol repair method. For fast setting jobs use our Permanent Cement. ISLAND BUILDING SUPPLY COMPANY LTD. 575 Gorge Road East 383-5178

GOOD SECOND HAND LUMBER. Housing lifting blocks for sale. 384-8286. 3214 Wascana.

61 BUILDING SUPPLIES

SPRING SALE Now in full swing! Exotic prefinished mahogany panelling. Lowest price ever ... "4.19" 4'x8' No. 1 Gyproc ... 2.49 Corrugated plastic, 26"x96", yellow, white and green ... 1.59 Interior latex, gal. ... 4.49 Exterior latex, gal. ... 4.95 Fence-Shingle stain ... 2.49 Many unadvertised specials on at all times Green thumb anyone, come and see our GREENHOUSE!

LANGFORD BUILDING SUPPLY Open seven days a week 940 Goldstream Ave. 478-1724

LUMBER-PLYWOOD BEFORE YOU BUY CHECK OUR PRICES Everything for the home builder. Doors — Hardware — Mouldings Insulation — Roofing Prefab Cottages. Free estimating service available at no cost or obligation. FOR QUALITY, SERVICE and guaranteed satisfaction, phone, write or bring your building requirements to HOME BUILDING SUPPLIES 220 Esquimalt Road 382-2211 Immediate delivery service to all Vancouver Island and Gulf Islands.

SAND AND GRAVEL AND USED red brick. O.K. Trucking Co. Ltd., 386-3414.

TIMBER 6X8 TO 10X12 FROM 5 to 24 ft. 383-8880.

62 FURNITURE

KILSHAW'S AUCTIONEERS Buy — Sell CASH Guaranteed Appraisals 1115 Fort 384-6441

MAYNARD'S AUCTIONEERS FURNISHINGS PURCHASED OUTRIGHT OR SOLD ON CONSIGNMENT. FREE APPRAISALS. HIGHEST PRICES REALIZED AT MAYNARDS 388-5121

3-ROOM GROUP SPECIAL. ENDing May 1st. Choice of 2 styles in bedroom, living and dinette suites. Reg. $679. Sale $542. Low financing. Free delivery or 90-day storage. 386-2458, Continental Home Supply, 851 Johnson.

CLEANING Two-piece chesterfield cleaned, demothed, in your own home from $19. We also clean carpets. For free estimates, call Ambassador Home Service. 383-5582.

CHIPPENDALE CHESTERFIELD, recently upholstered, red pattern. Antique black carved hall chair, wicker seat. Large armchair, tapestry covered. 2 tub chairs, chintz covered. 383-2802.

PERSONALIZED RE-UPHOLSTERing service in the home. Phone 382-5111 and ask for J. Worden or G. Hodgson. Standard Furniture Co. 737 Yates.

MEDITERRANEAN STYLE WALnut bedroom suites. Triple dresser, 4-drawer chest. Panel bed. Reg. $569. Sale $449. 386-2458, Continental Home Supply, 851 Johnson.

SIDNEY FURNITURE CO. 2nd St., Sidney, B.C. Day: 656-2611 Eve: 656-1737 Clearance of recliners. Special reinforced vinyl cover, by Singer. $94.95.

FRENCH PROVINCIAL SUITE. Heavy oak dining room suite. Jacobean or Victorian hall chair. Phone 384-2208.

REPOSSESSED, 3 ROOMS. JUST out of storage. Never used. Some still crated. Offers accepted. Phone 384-1057.

LIKE NEW, SINGLE, BOX spring and mattress. 388-5087 after 5.

SET OF 4 LEATHER CHAIRS. SET of 5 leather chairs. Reasonable. 383-6675.

WANTED: DOUBLE OR TRIPLE dresser and matching chest of drawers. 383-7318.

3-PIECE BEDROOM SUITE, $90, 5-piece chrome set, $30, trilite, 2 table lamps, $25. 478-4898.

SLIP - COVERS, DRAPERIES, reupholstering. Excellent selection of fabrics. 656-4024, 656-4180 eves.

1 CHESTERFIELD AND CHAIR, 1 bed chesterfield, 2 odd chairs. 382-0675. 240 Superior.

BED CHESTERFIELD AND chair, very good condition. What offers? 478-1668.

DOUBLE BED, BOX SPRING, almost new, $85. 388-3986.

39" METAL BUNK BEDS, COMplete. $30. 384-6285.

ROSE VELVET FIRESIDE CHAIR. Excellent condition, $150. 383-9489.

BEDROOM SUITE, RADIO HEAD board with light. 477-5755.

WALNUT BED AND MATTRESS. Bargain $20. 385-9604.

62 FURNITURE

LUNDS AUCTIONS Tuesday and Saturday ALL HOUSEHOLD FURNISHINGS TOOLS, CARS, BOATS, ETC. PHONE FOR FREE APPRAISAL 926 FORT ST. 386-3308

ISLAND FURNITURE MART LTD. 9842 — 3rd St., Sidney, B.C. 656-3724 anytime Over 50 chesterfields in stock, each one different. See our prices, if you don't agree make an offer. No reasonable offer refused. Store open Mon. to Sat. 9 to 5:30, Sunday and after hours if you phone first for an appointment.

NEW WALNUT ARBORITE office desks from $79. 554 Johnson.

3-PIECE BEDROOM SUITE, ALSO 1 bed. Offers. 383-7004.

2 CONTINENTAL BEDS IN GOOD condition, $50. 477-5569.

HOUSEFUL OF FURNITURE, etc. Ph. 656-3724 Sunday.

CHESTERFIELD AND CHAIR. Neutral shade. $125. 382-7023.

63 MUSICAL INSTRUMENTS

TALISMAN MUSIC CENTRE Select Acoustic Guitars, from ... $12.95 One Used Drum Set ... $95.00 Two Complete Drum Sets ... $168.00 - $249.00 Handmade Classical Guitar ... $125.00 Electric Classical Guitar ... $150.00 Hagstrom S-B Bass ... $199.50 Hofner Beatle Bass ... $240.00 Used Levin Acoustic Guitar ... $69.00 939 YATES 384-8222

SPRING SALE OF GRAND PIANOS Large assortment. Various sizes and finishes. FLETCHER BROS. 2020 Douglas 383-0248 anytime.

PIANO SALE Howard Piano ... $722.75 Baldwin Piano ... $873.00 Kawai Piano ... $609.00 BERNIE PORTER MUSIC STUDIO 1734 Douglas — 382-9542

HALL & FAIRFIELD MUSIC CENTRE EVERYTHING IN MUSIC RENTALS REPAIRS SHEET MUSIC ACCESSORIES 728 Fort St. 385-8342

FOR PROFESSIONAL ORGAN instruction call Eaton's Music Centre. Three teachers available in Eaton's Hammond Organ studio. Phone 382-7141.

NOTICE HOW MANY PROFESsional organists in TV play Hammond organs? It costs no more to own a Hammond. Ask about Eaton's rent-to-purchase plan, with lessons at no added cost. EATON'S Music Centre, 382-7141.

HEINTZMAN AND NORDHEIMER pianos, new and used for sale or rent. Lessons available. Eaton's Music Centre, Main Floor, Home Furnishings Building. Ph. 382-7141.

MASON & RISCH SMALL PIANO, full keyboard, only 55" in length, 37" high. Good tone. $555.00. Convenient credit terms. Woodwards, Mayfair, 2nd floor.

PREVIOUSLY OWNED BALDWIN Transistor Organ fully guaranteed. Reduced to $895. Reginald Stone Organ Studio, off Pandora at 1517 Quadra. Parking alongside. 383-0239.

RENTALS, SALES AND REPAIRS for all band instruments. Nelson's Instrument Repair Service, 4129 Carey Rd. Phone 479-2827.

120 BASS ACCORDION, CANadiana, white with gold, very good, $100; 12 bass red junior Camillo, as new, $40. 385-0802.

NEW AND USED ORGANS, pianos, musical instruments, and record players. Willis Music Studio, 1320 Broad street, Ph. 385-5262.

GOOD SET OF USED DRUMS. Only $275. Mike Howell's Billiards and Camping Supplies, 3398 Douglas (at Saanich Rd.), 388-9211.

WE BUY USED PIANOS FOR cash. Phone EATON'S Music Centre 382-7141.

140 WATT AMP. WITH 15" speaker. $175 or nearest offer. 652-1653.

QUALITY PIANO, ONLY 48" high. Good style and finish. Lovely tone. 477-2438.

MASON AND RISCH PIANO, good quality, $295. 722 Laurentian, 384-0348.

REBUILT PIANOS. EASY TERMS Scott Piano Service. 384-4623

SET OF DRUMS. 479-1065.

HAMMOND ORGAN, L-100 SERIES. 386-4804.

120 BASS HOHNER ACCORDION. 1147 Princess. 382-1226.

63 MUSICAL INSTRUMENTS

THE AMAZING PHILIPS Two manual ORGAN is available again at WOODWARD'S, Mayfair
—Two 49-note keyboards.
—16 ft., 8 ft. and 4 ft. pitch on both upper and lower.
—16 ft. and 8 ft. on the 13-note pedal board.
—Vibrato and reverb.
—Five 30-watt amplifiers.
—Only $895.00.
—Convenient credit terms.
WOODWARD'S Music Center 2nd Floor, MAYFAIR

GUITAR AND SILVERTONE AMPlifier. Ph. 385-4188 after 6 p.m.

PIANO, GOOD CONDITION, $300. 652-2767.

2 GOODMAN AUDIO 61 SPEAKers, 12". $100 or best offer. 382-8081.

63A MUSIC TEACHERS

LEARN ACCORDION GUITAR CLASS AND PRIVATE NOW ENROLLING BERNIE PORTER MUSIC STUDIO 1734 Douglas Street 382-9542

PRIVATE MUSIC LESSONS ON MOST ALL INSTRUMENTS HALL AND FAIRFIELD 728 FORT — 385-8342

64 TV, STEREO, RADIO SALES AND SERVICE

TV SERVICE 20 YEARS EXPERIENCE All repairs done in your home Call for Appointment COLORAMA TV SERVICE 9 A.M. TO 9 P.M. 386-8751 Guarantee service within 1 Hour

RENT TV LATE MODELS 19"-21"-23" screens BY WEEK OR MONTH—Also RENT TO OWN FROM OUR USED DEPT. BUTLER BROS. Phone 383-6911 1720 Douglas

REPOSSESSED SPECIALS Dumont stereo, walnut cabinet, Garrard changer, AM-FM radio, Satellite and tape jacks. Kuba stereo, de luxe cabinet, large record cabinet, AM-FM and shortwave, dual 1010 changer. Full warranties, cash or take over payments. 384-1057.

TELEVISION — RADIO MAJOR APPLIANCES Repairs made in your home or in the service building by competent technicians and backed by famous HBC guarantee. You can charge it or use your PBA. Dial 385-1311. THE BAY

PANASONIC COLOUR Canada's top portable colour. Two sizes. Before you buy try a Panasonic. Trade-in and Terms. CONTINENTAL HOME SUPPLY 851 Johnson 386-2458

CONTINENTAL HOME SUPPLY 851-Johnson — 386-2458 Repossessed 3-way DuMont combination stereo, top model. Balance owing $396. Reliable party may take over contract at $15 per month. Phone Art Johnston.

ADMIRAL COLOR 2 only. Console models. Top of line. Walnut cabinets. Special $798. CONTINENTAL HOME SUPPLY 851 Johnson. 386-2458

VIKING 23" ULTRONIC TELEvision receiver. Beautiful mahogany cabinet. Recently overhauled. Cost over $400, for $100. Seen at Rudyard Kipling, 386-9531.

FLEETWOOD 3-WAY Top of Fleetwood line cabinet and components, in A-1 condition. 23" TV, Garrard changer, AM-FM radio, 2 years old. 384-1057.

GERMAN MADE MANTEL radios. Reg. $149.95. Now ... $99.95 ATLAS STEREO CENTRE 745 Fort St. 385-3712

6-MONTH MONEY-BACK GUAR. ON used TVs from $39.50. Quadra Servicentre, 2514 Quadra, 385-6422.

2-YEAR-OLD R.C.A. 23" T.V. Show-room condition. 385-7524, after 5:30.

LIKE NEW RADIO-T.V.-STEREO—Fleetwood de luxe combination, $275. Phone 479-5372.

BRENTWOOD BAY ELECTRONIC Service, 7168 W. Saanich Rd. Phone 652-2045 or 652-3812

3-WAY COMBINATION, TV, stereo, etc. Brand new. $200 off price. 656-3724 Sunday.

USED PORTABLE TV, $75. 656-3724 Sunday.

21" WESTINGHOUSE TV, GOOD working order, $40. 384-5018 after 5.

KILNER'S TV SERVICE Calls $3.50 Anytime 382-7475

TV PICTURE TUBE SERVICE. Free quality test. Calls $3. 386-9962.

64 TV, STEREO, RADIO SALES AND SERVICE

ALL THE CHANNELS ALL THE TIME FOR JUST PENNIES A DAY Victoria Cablevision Ltd. 3601 Shelbourne 477-1884

KENT'S LTD. SALES — SERVICE — RENTALS TV Rentals from $7.50 per month. Radios, Record Players and Tape Recorders at reasonable rates. KENT'S The Island's largest volume dealer of "Electrohome Stereo and TV." 742 FORT STREET SALES — 383-7104 — RENTALS SERVICE — 383-3513

TV RENTALS 19" and 21" Portables OPTION TO PURCHASE MAIS FURNITURE 1821 Cook St. 385-2435

HOME TELEVISION SERVICE. City calls. $3 cash. 384-9764.

11" G-E PORTABLE TV 478-5158

R.C.A. CONSOLE 21" TV, $100 OR offers. 383-0117.

TUBE TESTER STARK MODEL 9-55. 385-8985 between 1-4 p.m.

1 CORNAR SIGNAL GENERATOR. 383-8417 after 6.

65 MOTORCYCLES

USED MACHINES A-1 CONDITION
1967 Norton Atlas 750 cc (loaded with extras) ... $1295
67 Yamaha 305 Big Bear ... $650
67 Yamaha 350 cc ... $725
66 Yamaha 305 cc ... $625
65 Ducati 250 cc ... $450
66 Yamaha 100 cc twin $325
67 Yamaha 100 cc ... $345
YOUR Yamaha — Triumph Dealer Trades welcome—easy terms at Yamaha City DIV. OF MULLINS MARINE SALES LTD. 925 Yates Street 382-1928

"CYCLE" Magazine road-tested the 350 Honda. . . . THIS is what they had to say:
—Probably the most technically advanced motorcycle built to date.
—The 350 engine (racing mills excepted,) is the most sophisticated power plant that has been produced to date.
—A lower end that a Chrysler Hemi would be proud of.
—The 350s are among the smoothest four stroke motorcycles we have tested.
—Cornered with razor sharp precision regardless of the angle at which they were heeled over.
—They've got plenty of punch and are easily capable of cruising speeds in the 80-85 m.p.h. range.
—Everywhere you look, mechanical perfection. The 350s are without flaw.
Come in and test ride the 350 Honda now at PEARSON'S MOTORCYCLE SALES LTD. 3388 Douglas 386-3033

MOVE UP TO KAWASAKI '68 MODELS HERE NOW FREDERICK MOTORS LTD. Sales, Service, Parts 2751 Richmond 384-2121

—CYCLE CENTRE— Yamaha Triumph B.S.A. —CYCLE CENTRE— Les Blow's Motorcycle Sales 2940 Douglas St. 384-7843

COMING SOON. THE FABULOUS Harley Davidson "Rapido" the 125 cc with the 250 punch and priced right!

BROOKLANDS MOTORCYCLE, 937 Fort St. Serving the motorcyclist since 1913. 383-5926.

325x19 KNOBBY, $15. 400x18 AVON, $20. Front and rear used 300-18 Honda wheels complete, $25. N.S.U. 250 parts. 384-3348 after 2 p.m.

MUST BE SOLD THIS WEEKEND. Suzuki 151 electric. Good condition. $350 cash firm. Leave number at 656-5664.

WANTED — SMALL SCOOTER OR "Tote Goat." Phone Joseph, 478-2442, after 4 p.m.

MUST SACRIFICE 1967 KAWASAKI 175 cc. Used only 3 months. $375. 382-5343 or 385-6645.

1968 TRIUMPH 650 TROPHY special. Bargain. Also 1967 Kawasaki 175. As new $300. 479-1824.

'65 BULTACO SHERPA T. 200 CC., 640 miles, helmet and extras, offers. 477-2685.

'65 HONDA 160 TWIN. ACCESsories. As new. Low mileage. $475. 384-8248.

1965 80 CC. SUZUKI SPORT. GOOD running condition, with helmet. $100 478-3770.

1966 KAWASAKI 85 CC DE LUXE sport, new condition, only 800 miles, saddle bags, 2 helmets. $295. 477-4813.

1966 HONDA 90 GOOD CONDITION, $169, complete with helmet. 383-8862.

WANTED 50-100 CC. MOTORcycle. 385-5906.

HONDA 55, $85 477-2641

'65 SUZUKI 50 CC. REBUILT engine. $75. 382-9736.

'67 B.S.A. 500, 3,000 MILES. Asking $825. 642-3466.

'67 YAMAHA 60 CC. $200. 383-1808.

INDIAN CHIEF, 80". RUNS WELL. Swap for old Harley. 479-1088.

MONTESA 250 C.C. STREET scrambler, 2,000 mi. 383-4709.

1967 HONDA 65. EXCELLENT shape. Offers. 479-6965.

'66 YAMAHA 80, 3,000 MILES. $180. 385-8446.

1966 HONDA, 150 C.C., $350 OR nearest offer. 386-0128.

1965 HONDA 50. IMMACULATE. Low mileage. $125, terms. 386-2619.

80 CC. YAMAHA AS NEW. $175. 386-3665.

Have your favorite Victoria newspaper follow you to your vacation address:

The Daily Crossword Puzzle

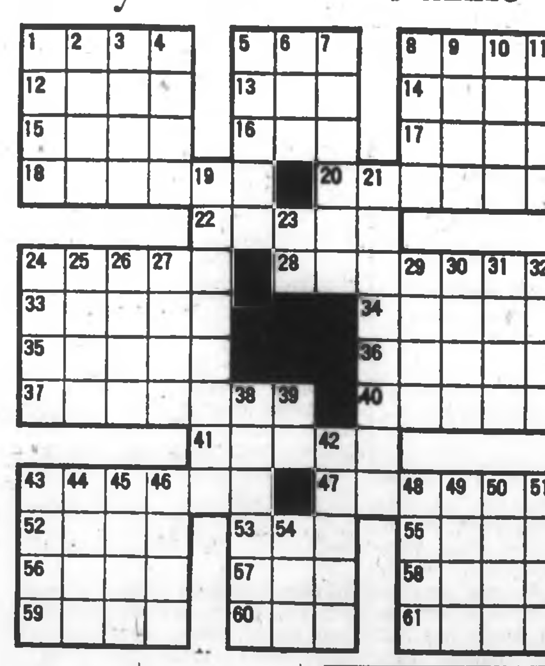

ACROSS

1 Bovine quadrupeds
5 Drone Bee
8 Source of veal
12 Ancient Persian
13 Scottish sheepfold
14 Pseudonym of Charles Lamb
15 Sea eagles
16 Epoch
17 Farm structure
18 Prime rib — (pl.)
20 Vexes
22 Customary
24 Long-shafted weapon
28 African flies
33 Lowest point
34 Dorsetshire seaport
35 Nullify
36 Hen —
37 Landed properties
40 County in Indiana
41 Feminine appellation
43 — goose
47 European ermine (pl.)
52 Presently
53 Make lace edgings
55 Legal document
56 Once existed
57 Mariner's direction
58 Row
59 "— that fly!"
60 Courtesy title
61 Expresses in words

DOWN

1 Hebrew measure
2 Dry (comb. form)
3 Girl's name
4 Promontory
5 Clothes
6 Above (poet.)
7 Lariats
8 Genus of tropical trees (var.)
9 Exclamation
10 Italian coins
11 Winnows
19 Having small towers
21 Pachyderm
23 Pitch C (music)
24 Dirk
25 Chums
26 Redact
27 Opera by Verdi
29 Implement
30 Spiritual force
31 Otherwise
32 Was observed
38 Puffs up
39 In its place (Latin ab.)
42 Natural fat
43 Crow cries
44 Afresh
45 Feminine name
46 The dill
48 Birds of prey
49 Operatic solo
50 Minute
51 Saintes (ab.)
54 Blackbird of cuckoo family.

Answer to Previous Puzzle

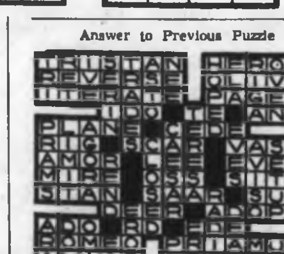

66 BICYCLES

BICYCLES! BICYCLES
See the convertible model that suits either boy or girl — only $39.95.
ROBINSON'S
1307 Broad 385-3429

BOY'S DE LUXE 10 SPEED racing bicycle. Cutaway frame, accessories, very good condition. $85. 477-2296.

BICYCLES NEW AND USED
Russ Hay 2542 Govt. 384-4722
Trades Accepted—Repairs

COMET REGAL SPECIAL RACING bike as new. Boy's Triumph 3 speed. 652-2816.

2 GIRL'S BICYCLES IN EXCELLENT condition. Sizes 24" and 26". $25 each or nearest offer. 382-3045.

GIRLS MEDIUM SIZE BIKE, excellent condition. $20. 384-0856.

NEW AND USED BIKES, REpairs. Ph. 388-7081.

GIRL'S BICYCLE, CCM, 3-SPEED. Ph. 477-3596.

67 STOVES AND FURNACES

"WARDEN KING" TUBULAR HOT water boiler, 108,000 B.T.U. Complete with burner, aquastat, stack, relay and circulator pump relay. Ideal for duplex or commercial use. This unit has been replaced because of building expansion. Secretary Treasurer, School District No. 62 (Sooke), 2227 Sooke Rd., Victoria.

McCLARY ELECTRIC AND OIL combination kitchen stove. Also oil tank and stand. Good condition, $75. 386-3810.

BRAND NEW "TAPPAN GURNEY" electric range, de luxe model, rotisserie, meat probe, etc. $375. 382-0625 after 5 p.m.

WALL HEATER WITH TANK AND stand. 5 electric baseboard elements. Complete with thermostats. 384-4681.

NEW MODEL SEIGLER HEATER and 45 gal. drum. Worth $400 new. Asking $250 or best offer. 478-8634.

WESTINGHOUSE ELECTRIC range, 39", oven, warming oven, good working order. $20. 384-1268.

GAS AND OIL INSTALLATIONS and service, 384-7731
DAVE HUTCHINSON

SEIGLER OIL SPACE HEATER 60 gal. tank and stand. $40. 477-8079, 1811 Ruby Rd.

40" G.E. RANGE, $40. 383-6692.

VIKING STOVE, GOOD CONDITION. 385-3790, not in after 7 p.m.

30" WHITE ELECTRIC RANGE, $215. 382-2640.

G.E. 39" RANGE, TOP CONDITION. $70. 478-5191.

RANGE AND FURNACE REPAIRS —Boilers and Cycles oil burners installed. 477-4912.

70 HEAVY EQUIPMENT AND MACHINERY

FOR RENT — SIMBA BUCK hoist, 40' flight conveyor, pallet truck, 5 cu. ft. concrete mixer. Ph. Cobble Hill 743-2021.

71 FARM IMPLEMENTS

USED EQUIPMENT

Massey-Ferguson 35 De luxe Tractor, with Multi-power transmission. Excellent value at only $2,400

Ransomes MG 40 Crawler Tractor with hydraulics and Power take-off $1,395

Fordson Major Tractor with Loader $1,800

MAYHEW & STRUTT LIMITED
2300 Douglas St.
386-7704
FORD — FARM — INDUSTRIAL MARINE

1 used Earthmaster tractor, 4 cylinder, Continental engine. Rear hydraulic lift. Plough, disc, hayrake $695

New Bolens compact tractors. Choice of over 25 implements.

VICTORIA LAWNMOWER HOSPITAL
834 Johnson St. 386-8338

BUTLER BROS. EQUIPMENT
KEATING CROSS ROAD
THIS WEEK'S SPECIAL
J.D. 440 crawler with ldr. and winch $2,500
I.H.C. 10-ft. fert. spreader with seed attach $225
Massey 12 HP riding tractor with attach., like new $1,200
Single bottom plow $30
Phone 652-1121, Local 59

WANTED: A TWO-FURROW RIDing plow with tongue. Any similar horse farm equipment in useable condition. Miss D. Bland, Quatsino, B.C.

PLANET JUNIOR WHEEL HOE and double wheel hoe with all attachments. 1 junior planet seeder. 383-8417, after 6.

WANTED — TRACTOR WITH plow, cultivator, harrows. 652-2902.

73 TOOLS AND EQUIPMENT FOR RENT

RENT IT AT GOLDSTREAM
Rototillers, lawn combers, aerators, animal clippers, tree pruners. Goldstream Rentals. 478-4421.

74 GARDEN SUPPLIES

Fertilizer

TURKEY MANURE, HIGHEST IN all minerals. 1½-yard loads, delivered, $7.50. 478-2129.

WELL-ROTTED COW AND CHICKEN manure. 6-yard loads. C. Starck, 479-3157.

PURE HORSE MANURE, $1 PER sack, delivered. 652-1927.

DUCK MANURE, 50c A BAG Sidney Duck Farm. 656-4412.

ROTTED HORSE MANURE mulch. 7½ yards. $12. 479-1844.

APPROXIMATELY 15 YARDS good manure. 656-3177.

OLD HORSE MANURE AND SHAVings, U-haul. $1 yard. 477-3516.

74 GARDEN SUPPLIES

Fertilizer

LOST LAKE FARM
Buy Direct For Satisfaction
Well rotted cow manure, $3-$3.50 per yd. Spring mix, $3.25. 479-3841.

VALLEY FARMS CHICKEN manure, 6 yds., $12. Bag, $1. 479-2590, 478-1073.

Plowing, Rotovating and Cultivating

AL PISTELL ROTOTILLING. Powerful commercial machines. Enter small gate. 383-7345.

HAROLD'S ROTOTILLING, 5TH YR. Powerful machine. Will go through small gate. Quick service. 479-1337 or 384-9205.

COOPER'S TRACTOR SERVICE
Get prices rotovating gardens, standard and small hydraulic tractors. 382-9316.

C. STARCK, ROTOVATING, ETC., tractors, hand machines, loading and hauling. 479-3157, 383-1084.

ROTOVATING, HEAVY DUTY machines, narrow gates, priced right. 479-2573.

ROB'S ROTOVATING
Tractor or hand machine, blade work, light clearing, etc. 479-2190.

ROTOVATING, GARDENS A specialty. Guaranteed work. 479-6454, 479-7300.

DON'S TRACTOR SERVICE — Plow, cult., rotovate, level. 477-3913.

JACK'S TRACTOR SERVICE— Rotovate, plow, level. 479-1566.

CLIFF'S ROTOVATING, SMALL gate machine. 385-3544.

GARDEN ROTOVATING. PHONE evenings, 384-8520.

PROSPECT LAKE TRACTOR Service rotovating. 479-7268.

GORDON'S TRACTOR SERVICE. Rotovate, post holes, etc. 652-2759.

Seeds, Bulbs, Plants, Trees, Shrubs

BETTER PLANTS FOR LESS money. Aucuba $1.25. Rock plants. Shrubs, etc. 6447 West Saanich. 652-2863.

CABBAGE, CAULIFLOWER AND lettuce plants. Reasonable prices. 4210 Quadra St. 479-5656.

MONTEREY CYPRESS SUITABLE for hedges, from 75c. 1232 Glyn Rd. 479-1596.

BRITISH SOVEREIGN PLANTS 652-1471.

Top Soil, Rocks and Fill

SANDY LOAM, GARDEN SOIL from site of new Hillside Shopping Centre. Minimum 3 yds. at $4 per cu. yd. delivered. 5 yds. and over, $3.50 per cu. yd. delivered. Can be seen at Shakespeare St. and North Dairy Rd. Chew Excavating. 479-7141.

SHREDDED PEAT SOIL, GARDEN sand, manure, gravel, fill. Soil and manure by the sack. E. Nixon Ltd. 479-1937.

FILL, BLASTED ROCK, SAND and gravel.
OK Trucking Co. Ltd., 386-8414

VALLEY FARMS SHREDDED peat soil by load. Screened potting soil by bag. 478-2590, 478-1073.

GOVERNMENT TESTED FIRST grade top soil, 7 yds., $22.75. Pick your own, $1 yd. 642-5535. 642-5128.

BEST METCHOSIN TOP SOIL, NO CLAY, NO WEEDS. LAYRITZ NURSERIES, 479-8434.

TOP SOIL, BROWN LOAM, ALSO peat soil, 6 yd. loads. 385-3925.

A-1 SHREDDED BLACK PEAT loam, 6 yards, $22. 385-4356.

79 SPORTING GOODS

12 Browning auto., $89; Beretta trap 12 ga. singel, $169; 308 600 and Rec. sight, $114; 12 ga. mod. 12 Win., $79; 12 Beretta O and U, $189; 12 Eng. dble., $124; 300 Sav. and 4x, $139; Supermatic Hi-stan, $99; 357 Ruger, $129; 22 Colt Buntline, $109.
Crossman Co2 Pistols from $19.
SALES WITH SERVICE
ROBINSON'S
1307 Broad St. 385-3429

HUSQUVARNA Light-weight $115.00
PARKER HALE De Luxe, 270 cal., 4x scope $139.95
IVOR JOHNSON Double 12 gauge 3" auto. ejectors .. $94.95
GORDON'S SPORTING GOODS
1007 Hillside Ave. 382-5615

COMPLETE SELECTION
Baseball and softball gloves
FROM $3.50
RAY'S SPORTS CENTRE
1692 Douglas St. 385-6812

SALE OF SKI EQUIPMENT
20 PER CENT OFF
Peetz Ski Shop, 574 Johnson

UP TO 50 PER CENT OFF ON ski equipment at The Mountain Shop, Esquimalt Plaza. 388-7431.

— WEST COAST DIVERS —
See our display of SCUBA gear 2533 Gov't Street.

30.06 MANNLICHER-SCHOEnever. Best offer. 479-2714.

HARDY FLY ROD. 383-0860.

80 BOATS AND MARINE

DESPERATE
30' EX-DEPARTMENT TRANSport boat, fully equipped, 110 h.p. Chrysler inboard, terms. 477-6317.

14' RUNABOUT, STEERING wheel and windshield, like new, $125. 1288 Marchant Rd., Brentwood. 652-1645.

20-FT. CABIN CRUISER, 75 AND 18 h.p. outboards, tandem trailer, 11-ft. plywood cartop, light trailer. 840 Snowdrop Ave. 479-2303.

13' MOLDED MAHOGANY. Remote controls, 25 electric Scott. Tilt trailer, near new. Asking $600. 478-2785.

LATE 1967 6 H.P. VIKING MOTOR, by Chrysler, 5-gallon gas tank, like new, used on inland lake. $245. 388-9853.

'66 VIKING 9.2 H.P., 5 GAL. tank used very little, $240. 924 Dunn Ave.

ALMOST NEW STURDY BOAT trailer, 15" Ford tires. 382-3475. 349 Lampson.

28-FT. HERRESHOFF KETCH. Excellent family cruising boat. $7,000. 383-4608.

19' BRANDLMAYR RUNABOUT, twin outboards. 477-1198.

WANTED. 1950-55 3-5 H.P. JOHNson motors, for parts. 384-1524.

80 BOATS AND MARINE

BOATS!

19' TRAVELER BOAT, deep V hull 120 H.P. I.O. fully equipped. Bilge blower and pump, controls, tach., 4-piece top. Sleeperette seats. Reduced to $5475

14' POLARIS, sleeperette seats, 35 H.P. Mercury controls, eze load trailer. Reduced to $1955

Can be purchased on our own easy payment plan.

12' ALUMINUM Crestliner boats, 57" beam for only $265. Pram dinghy for only $105

MULLINS MARINE SALES LTD.
925 Yates
382-1928

LEARN TO SAIL

BASIC TO INTERMEDIATE courses in continuous session under competent qualified instructor in a "Haida 26". Groups of 4 per lesson. Also plan now for Junior Summer School. Avoid spring and summer rush.

OAK BAY YACHTS
at the Marina, 386-8212

IMMEDIATELY
Required 50 to 75 boats for consignment
ALSO
campers and trailers
DRYLAND MARINA
731 Goldstream Ave.
478-5122
Open Tues. through Sunday.

DON'T BE DISAPPOINTED
ORDER NOW FOR THIS CRUISING SEASON!
Three 20 ft. Bertram models
Two 25 ft. Bertram models
CANOE COVE MARINA
SWARTZ BAY SIDNEY, B.C.
656-3915
Complete Marina Servicing and all tide haulout

CHARTERS

Power and sail, skippered, unskippered. Boats from 115' to 20' by the hour, day, week or longer.

OAK BAY YACHTS
386-8212
at Oak Bay Marina

ATKIN CRUISING SLOOP OR cutter, 6 years, 23 feet, 5½ feet headroom, fir, cedar on oak, eclastic sheathed, 10 h.p. Kermath, just overhauled, duck, dacron sails, sleeps 3 adults, 1 child. $6,000. G. Wood, 4079 Braefoot Rd., Victoria. 477-3281 evenings.

31' MONK CRUISER, 240 H.P. interceptor engine — 332 hours. Sleeps 6. Many fine features too numerous to list. Completely equipped and ready to go. $16,000. Phone Cobble Hill 743-2021.

— REPAIRING YOUR BOAT? —
— — SEE — —
PELAGIC PACIFIC IND. LTD.
For your fibreglass needs.
We stock 8-ft. and 9-ft. dinghies.
4 Huron Street 386-1811

12' SANGSTER GLASS BOAT. 42" beam, decking, remote controls. Mastercraft tilt trailer, 500 lb., 1964 Johnson 18 h.p., little used, never been in salt water. 1 owner. Excellent condition. $650. 382-3349.

14' DREAMBOAT RUNABOUT, complete with steering and remote controls. $150. 2—15 h.p. Evinrudes, completely rebuilt $125 each. Boat trailer $50. 478-2542.

BARGAIN, 35 H.P. MANUAL 1963 Merc. complete with S.L. control and tank. Real good condition. 1st offer over $200 takes. Can be seen West Bay Marina.

FOR SALE 3 BURNER AND broiler propane stove with two tanks and regulator plus 1 wall lamp. $90. 386-7067.

17' SEA SKIFF, COMPLETE WITH 40 h.p. electric, 1,800 lb. Holsclaw. Many other extras. Must be seen to be appreciated. $1,950. 382-1861.

WANTED 18 TO 25 H.P. ENGINE, 15" shaft Evinrude or Johnson, not older than 62. 383-4815, 479-5325.

SELLING USED MARINE OIL stove, sink, running light, anchor. 656-5792.

LICENCED TROLLER, WESTERN Shore, Chrysler Ace. $900 or best offer. 386-2602.

16 FT. V-8 INBOARD RUNABOUT with trailer. $350. 478-1325.

GOOD STOCK OF TRAILERS
Al's Bay at Catherine, 383-8233.

7 H.P. VIVIAN MARINE MOTOR reconditioned. $100 or near. 384-8677.

9.6 H.P. MERCURY OUTBOARD, excellent condition. 385-0797.

WANTED — 12' ALUMINUM BOAT also small outboard motor. 384-1524.

BOAT HAULING.
383-6094

CAR TOP SPRINGBOK, 8-FT. aluminum pram. $135. 383-2360.

14-FT. INBOARD BOAT, TRAILER, life jackets and oars. $225. 384-6064.

1959-60, 10-HP EVINRUDE OUTboard. A-1. $150. 479-3390.

80 BOATS AND MARINE

EVINRUDE
First in Outboards
PACKAGE DEALS

ONE ONLY
14' 3 THERMOGLASS De Luxe '67 Evinrude 40 H.P. 700-lb. tilt trailer.
One only $1599

ONE ONLY
14' 3 THERMOGLASS De Luxe white hull. Turquoise decks, black seats.
One only $849

ONE ONLY
16' 3 THERMOGLASS De Luxe sidewing white hull, red decks, red and white sleepers.
One only $1299

OFF SHORE RUNABOUT
DEMO
18' THERMOGLASS—V—sidewing, black and white with black sleeper seats. Full nautelex camper top, electric trim tabs. 180 H.P. Volvo I.O. with 2 H.P.s since complete overhaul. This unit is in showroom condition. New July, 1967.
NEW PRICE $6200
SALE PRICE $4795

USED BOATS AND MOTORS
16' BELL BOY express cruiser, 2 bunks, full top, many extras. 63 Johnson, 75 electromatic boat house kept. Looks new and shiny TOP CONDITION. $2695
17' GLEN-L express cruiser, new paint outside, 63 Johnson 28 elec. and Johnson 40 manual echo sounder. $1398

'68 EVINRUDES
CHECK OUR PRICES ON 68 EVINRUDES
NAME YOUR OWN DEALS
BIG CASH DISCOUNTS
WE WILL MATCH ANY PRICE IN TOWN
BANK RATE FINANCING
LOTS OF PARKING
EVINRUDE SERVICE CENTRE

OAK BAY MARINE SALES AND SERVICE
1327 Beach Drive 384-4141

• • • •
SPECIAL :: LIMITED
• • • •
12-ft. THORNE CRUSADER aluminum boats, with minor defects. Reg. $269. Sale price $249
3 only TRAILEX aluminum trailers. 700-lb. capacity. Reg. $239 Sale price $199
• • • •
GUARANTEED USED OUTBOARDS
• • • •

40-plus Seagull	$120
62 Johnson 3 h.p.	$110
66 Johnson 3 h.p.	$135
66 Mercury 3.9 h.p.	$140
65 Johnson 6 h.p.	$235
66 Johnson 9.5 h.p.	$285
67 Johnson 9.5 h.p.	$335
67 Johnson 15 h.p.	$369
65 Johnson 18 h.p.	$335
62 Viking 40 h.p. Electric	$395
65 Johnson 40 h.p. Manual	$425
68 Mercury 65 h.p. Electric, with remotes, long shaft	$595

• • • •
ANGUS MARINE
SALES & SERVICE LIMITED
2220 Douglas Street 384-7431

MMMMMMMMMM
USED BOAT SALE!
DRIVE OUT — HAVE A LOOK

13' Plywood Runabout, Trailer and 40 h.p. Merc. Ready to go (14K16182) $595
16' Moulded Birch. Open (14K15862) $190
18' Plywood boat, with solid windshield and side wing. Good for year-round fishing (14K16208) $495

Bring the 'AD,' Drive in and have a look at these used values.

MERCURY MARINE SALES & SERVICE
736 Cloverdale Ave. 385-8822
MMMMMMMMMM

Engines, parts, repairs
BRIGGS STRATTON
TECUMSEH
WISCONSIN
KOHLER
4 TO 60 HORSEPOWER
1 Rebuilt 10 h.p. CLINTON $95
1 Rebuilt 9 h.p. BRIGGS & STRATTON with clutch $150
Seagull Outboards
Sales — parts — repairs
VICTORIA LAWNMOWER HOSPITAL
834 Johnson St. 386-8338

MAYNARDS ANNUAL
"SPRING"
"BOAT AUCTION"
Saturday, May 4th
At The
OLD EMPRESS MTS. CAR LOT
FREE APPRAISALS
CONSIGN NOW!
388-5021 or 388-5191

SEA SPRAY — MONK DESIGNED
13'9" Plywood Runabout. Exceptionally seaworthy and fast. All-around top-deck lifetime canvassed steering wheel with weatherproof cables, windshield brass screws throughout. 45 H.P. Merc. elect. Single lever controls, new battery. 1800 lb. trailer, fully equipped. Ph. 382-2584.

NEW BRONZE DINGHY LIFTING davits mounted on swim grid. Rudder and propeller shafts made to order. "Simplex" trolling gurdies and blocks with hydraulic drives.
SMITH BROS. FOUNDRY & MACHINE WORKS LTD.
682 Pembroke St. 384-1625

13' PLYWOOD RUNABOUT WITH windshield and forward controls. 18 h.p. Johnson, 500-lb. Mastercraft trailer, miscellaneous equipment in practically unused condition. 388-4683.

17' BRANDLMAYR RUNABOUT, 50 h.p. Mercury, Holsclaw trailer, complete with convertible top and all necessary accessories. 440 Stannard Ave.

9-H.P. BRIGGS WITH MARINE forward and reverse clutch, $125; new 12-volt 300-watt light plant, $100; 2½, 6 and 1-h.p. boat engines. Offers. 384-2893.

BASIC MATERIAL FOR 7'1" SABOT sailing boat, $30.25.
SAANICH LUMBER YARDS
3021 DOUGLAS ST. 385-2486

WALKER MARINE
Boat hauling, small boat repairs, fibreglass and wood. Res. phone 642-2498.

CANVAS BOAT DECKING
Up to 9 feet wide
VICTORIA TENT & AWNING Ltd.
831 Fisgard St. 382-5215

20' CARVEL HULL, BRONZE fittings, needs some work. For sale or trade. May be seen at the Sooke Basin Marina. 642-3021 after 8 p.m.

12½ FT. PLYWOOD CABIN BOAT. 3.6 outboard motor and trailer, lifejackets and fishing gear, $250. 386-7954.

5 TON G.R.P. SLOOP, BRANDLmayr, Spencer universal, cruising inventory. 388-5021.

NEW, 13 FT. 4 IN. OUTBOARD fibreglassed, windshield and top, 1964 18 h.p. Evinrude. $550. 477-4016

MUST SELL 21' GLEN L. SLEEPS 4, heads, sink, stove. 60 h.p. outboard electric start. Asking $1,650. 478-5024.

OUTBOARD AND INBOARD motor repairs. Gas and diesel. 652-2817.

AIR COOLED ENGINES, LAUSON 4.5 h.p. Wisconsin 6.2 h.p. with clutch 383-2078

12' MOULDED PLYWOOD AND trailer, $275. 14' Peterborough runabout, $290. 384-1875.

FISH BOAT OR PLEASURE, 27' $500. Needs cabin work. 388-9754 or 388-7739.

14'6" FIBREGLAS BOAT, 35 H.P. Mercury, Holsclaw trailer, all used 1 season. 385-6538.

CLINKER BUILT 10 FT. ROWboat, reasonable. 383-6990.

16' CHESTNUT CANOE NEW condition. Best offer. 382-6933.

'61 MERCURY ELECTRIC 45 H.P. and controls. $350. 478-1824.

RACING EL TORO AND SAIL. Offers. 388-5079.

80 BOATS AND MARINE

OAK BAY YACHTS

THIS WEEK AT OAK BAY YACHTS — SEE THESE FINE VALUES:

18' 1967 FIBREGLASS Deep-V Runabout— 180-h.p. Volvo inboard/outboard, sleeper seats. Like new. For $5700

34' FIBREGLASS Sedan Cruiser— Twin 220 Crusaders, sleeps 6, dinghy, radio, fathometer, cabin heat, fridge, oven stove and pressure water. Ready to go at $28,500

27' ALL-FIBREGLASS Uniflite — 280-h.p. 1965 Crusader, compass, fathometer, stove, ice box, sleeps 6 ....$14,000

16' 3" FIBREGLASS Hardtop Runabout—40-h.p. electric start and 6-h.p. Fisherman, naugahyde sleeper seats and canvas cockpit cover. Now only.......$1995

This Week's Power Special

21' CELLO-FINISHED BRANDLMAYR—1965 f-w cooled Chrysler V-8, dinette and head. Cruises at 25 knots. Exceptional value at $3650

This Week's Sail Special

23' OLYMPIC CUB—7½-h.p. Johnson, propane stove, 1967 dacron sails, freshly painted and ready to sail away.......$3500

36' FIBREGLASS Spencer Sloop — 1967 Grey marine, dinghy, fathometer and compass. Exceptionally good shape and excellent sail inventory.......$20,500

ALSO
27' HOUSEBOAT—Head, heater and sink $2500
16' CELLO-FINISHED Brandlmayr—Twin 18-h.p. Johnson, shelter cabin.
16' CLINKER Day Fisherman—1967 Briggs & Stratton with clutch $670
23' OLYMPIC CUB—Dacron sails, Seagull outboard, stove....$3300
21' STEEL DAY FISHERMAN—50-h.p. Kermath, head.......$2900

OAK BAY YACHTS
At Oak Bay Marina
Home of the Haida 26
Sailing School Charters

VAN ISLE MARINA

TO SELL A BOAT
TO BUY A BOAT
SEE VAN ISLE MARINA

22 FT. SEDAN CRUISER, 50 h.p. Graymarine, F.W. cooled, sleep 2, dual steering positions, hardtop over cockpit. Ideal for fishing and weekend cruising. Priced for quick sale at $2,950.

27 FT. FAMILY CRUISER, 185 G.M., F.W. cooled, sleeps 6. Phone sounder, sniffer and full cruising equipment. Price including boathouse, $8,800.

26 FT. THUNDERBIRD SLOOP, 4 sails, terylene and nylon. Measured for racing and well outfitted. 10 h.p. Johnson auxiliary. Pre-season priced at $5,500.

22 FT. O.B. CRUISER, 100 h.p. Johnson, used 25 hours. In immaculate condition, boathouse included at $4,750.

32- FT. FAST CRUISER, 280 h.p. Chrysler F.W. cooled. Phone, sounder and full cruising equipment. Real value at $9,500.

36-FT. FIBERGLAS TWIN-SCREW CRUISER, fast and excellent sea boat. Sleep 6 in roomy comfort. A home afloat for extended cruising. Boathouse included at a low $27,900.

21-ft. Sloop, $1,995. 27-ft. Sloop, diesel, $10,500. 32-ft. Sloop, $6,750. 22-ft. O.B. Cruiser, boathouse, $3,450. 58-ft. Twin Screw, $16,000. 37-ft. Cruiser, $9,950. 44 ft. Steel twin diesel, $75,000. 34-ft. Log Salvage Vessel, $4,500. 22-ft. F.B. Cruiser, $4,500. 33-ft. Cruiser, $10,500. 20-ft. Sport fisher, boathouse, $2,800. 16-ft. Inboard, $450.

Don't delay. For better boats at pre-season values see Steve Dickinson or Geoff Simpson this weekend. Financing available at bank rates.

VANISLE MARINA LIMITED
Tsehum Harbour, Sidney. 656-1138

CANOE COVE MARINA
Swartz Bay Sidney, B.C.
656-3915

18' BELLBOY Hardtop Runabout, 75 H.P. Johnson, trailer. $2000 or offer
24' BRANDLMAYR Express cruiser, 140 H.P. Interceptor, sleeps 4. $5650
25' OWENS Express, 185 H.P. Flagship, sleep 4, cruise 15 knots. $4500
25' GLEN-L Express, V-8 power, sleep 4, completely equipped. $5500
26' SEDAN CRUISER hardtop, twin power. F.W.C., sleeps 4. $5500
27' GRENFELL Express Cruiser, dual controls, sounder, 145 H.P. F.W.C., excellent condition. $7975
28' CHRIS Constellation, 185 H.P. F.W.C. sounder, fully equipped. $8100
30' DISPLACEMENT Trunk cabin cruiser, Gray lugger 85 H.P. F.W.C., top condition. $3850
37' BRIDGE DECK CRUISER, Chrysler power, radio-tel, sounder, sleep 6. $8950
40' TRUNK Cabin cruiser, 160 H.P. F.W.C., radio-tel, sleep 5. $8500 or offer
42' DISPLACEMENT with command bridge, Cummins diesel, sleep 6, radio-tel sounder, fully equipped. View by appointment.

Plus many more to choose from.

SAIL
37' BRANDLMAYR Masthead sloop, 1 year old, four dacron sails, teak cabin, fibreglassed decks. $14,500
35' AUXILIARY SLOOP, lion class, new universal atomic 4, complete set of sails. $15,000 or offer

CANOE COVE MARINA
Bertram - Shepherd - Trojan
Commander - Crusader

SPORTYAK TIME AGAIN. THE Universal BOAT, dinghy, liferaft, SCUBA base, stable and unsinkable. SAIL, ROW, POWER or TOW. ONLY 38 lbs. $135.95. See and believe at BOSUN'S LOCKER, 580 Johnson St.

3-TO-1 HEAVY-DUTY TWIN DISC reduction gear; 2 150-gallon fuel tanks; 10 pieces 6"x8"x16'; 4 pieces 6"x6"x12' fir. Best offer. Phone 382-6846, 382-6355, 382-2936.

NEED CASH, 15'X6' BOAT, trailer, 22 h.p. Merc., 3½ Johnson with all controls and extras. 385-0236.

15' PLYWOOD FIBREGLASSED boat with windshield and cabin. Near new 1967 trailer. 12' Carvel boat and trailer. Ph. 384-6716.

FACTORY BUILT 18-FT. CABIN cruiser, 4 yr. old with 2 motors and tilt-boom trailer. 383-4897.

PROPELLERS
REPITCHING REPAIRING
Harbor Machine Shop 383-6555

BRAND NEW CENTURY PLUS long shaft, never used. Cost $258. Sell for $190. 652-1677.

FOR SALE 17-18 SUMNER PROP. Wanted, anchor, 25' boat. 656-8005.

12' BOAT, '65 6 HP. JOHNSON AND trailer. $285. 652-2104.

14' RUNABOUT 46 H.P. CAN BE financed. 656-3724 Sunday.

FOR SALE. 12' MOULDED BIRCH cartop boat. 478-3108.

80 BOATS AND MARINE

THE ENGINE OF THE FUTURE HERE TODAY

Amazing new Rotary Piston marine engine.

Highest power to weight ratio of any internal combustion engine on the market. Air cooled and simple to install.

SEE THEM NOW AT MAYHEW & STRUTT LIMITED
2300 Douglas St.
386-7704
FORD — FARM — INDUSTRIAL MARINE

BOAT ENGINE SALE
'62 45-h.p. Merc with controls $350
12' Runabout $125
16' Runabout, 25-h.p. motor and trailer, all top condition....$500
9-h.p. Briggs & Stratton, excellent running order.......$175
3-h.p. Evinrude $100
MIKE HOWELL'S BILLIARDS AND CAMPING SUPPLIES
3398 Douglas (at Saanich Rd.) 388-9211

240-H.P. INTERCEPTER, COMpletely rebuilt, with heat exchanger, electric panel. Velvet drive reverse gear.
$1,290
ORR MARINE
31 Erie Street 382-5813

30-FT. DIESEL EXPRESS cruiser, 9 years old, fully fiberglassed, sleeps 6, large cockpit with full canvas cover, sink, stove, enclosed head, etc. 56 h.p. Ford Diesel engine in like-new condition, good family boat. $4,500. 656-2450.

15-FT. BOAT, 6'4" BEAM. HULL completely fiberglassed, 35 h.p. remote controls, windshield, convert. top, trailer, good family boat in top condition. 382-5956.

15' BOAT TRAILER. PHONE 384-0859.

14½ FT. BRANDLMAYR, 18 H.P. Johnson, tilt trailer. 382-9807.

EASTHOPE 2 H.P. INBOARD FOR sale. 656-1529 after 5 p.m.

81 TIMBER

ALBERNI CANAL, 2,500,000 FT. Cedar, hemlock, spruce, exportable, easy logging. $25,000. F. G. Rainford, 812 Fort St. 382-7522.

WANTED — FIR OR BALSAM standing or felled timber. Perry Bros., 478-2530.

82 MISCELLANEOUS FOR SALE

COME TO OUR GIGANTIC 15TH anniversary discount sale at Oakcrest Foods, 3475 Quadra, open 9 a.m. Monday, Tues., Wed., Thurs., Fri., 'til 9. Sat., 'til 7 p.m. Check! Compare! Lowest prices in town in Oakcrest's Biggest Once-a-Year Sale! We reserve the right to limit quantities. Local farm fresh large eggs, Oakcrest Discount Price, doz. 39c; Oven-Ready young tom turkeys, Oakcrest Discount Price, Lb. 37c; Frying chicken whole, clean utility, Oakcrest Discount Price, Lb. 39c; Wieners No. 1, Oakcrest Discount Prices, Lb. 39c; Canada Choice Lean cross rib roast of beef, Oakcrest Discount Price, Lb. 69c; Bacon, lean, by the piece, Oakcrest Discount Price, Lb. 49c; Duncan Hines de luxe cake mixes, Oakcrest Discount Price, 3, 18 oz. pkgs. $1; Nalley's salad dressing large 32 oz. jar, Oakcrest Discount Price, 32 oz. jar 39c; Delta fancy long grain rice, Oakcrest Discount Price, 2 lb. pkg. 39c; Brand new! Finishing nails 2½" or 2¾", Oakcrest Discount Price, Lb. 10c; Lettuce fresh large heads, Oakcrest Discount Price, 2 heads 25c.

BEST BUY IN TOWN
on aluminum extension ladders—20 ft., $24.75; 24 ft. $29.75; 28 ft., $35.95; 32 ft., $43.95.
GLIDDEN PAINT CENTRE
840 Fort Street 384-1914

EXTRA SPECIAL
Freezer Bread
10-15 oz. bread, $1.49
10-24 oz. bread, $2.29
Free Delivery
Phone 479-2504 650 West Burnside

RUGS LOOK "NEW" — IT'S SO easy with Rug-Mate stain removing rug shampoo. Rent electric Shampooer for $1. Clark and Pattison, 760 Princess St. See our ad under Painters for other supplies.

SOFA AND CHAIR, $35; SOFA-bed, $7.50; platform rocker, $5; boudoir chair, $5; bookcase, $10; fine hi-fi, mono, needs repair; piano; dishwasher. 477-6748. 2950 Phyllis St.

BRAY REFRIGERATION LTD.
8-Ft. and 12-Ft. Produce Coolers
Carrier 400-lb. Ice Maker $1200
Soft Ice Cream Machine $1250
Metal Sectional Walk-In Cooler
1808 Cook St. 384-7425

NOW IS THE TIME!
To order Awnings. Free estimates.
VICTORIA TENT & AWNING LTD.
831 Fisgard St. 382-5215

FREEZER BREAD
FREE DELIVERY
THRIFT SHOP PRICES
24 oz., 27c; 15 oz., 17c
Day old 2c less
388-5340

SAVE $$$
Sale Price? YES. Sale Paint? NO. Highest quality interior flat latex, 16.95 per gal. Reg. value $11.
DICKER-MARTENS PAINT Co. Ltd.
1302 Wharf (ft. of Yates) 383-5656

SEE THE NEW HERO AIRLESS paint spray units for sale or rent. Apply Clark and Pattison, Painting Contractors, 760 Princess St., for demonstration. Dealers for Vancouver Island.

2 END TABLES $5; GAS RANGE $20; 6 ft. Frigidaire $20; electric heater $10; 3 lamps $1 each; 1 chair $5; 1 low-boy chair $20; night table $2; 2 rugs any offer. 382-0745.

DRAPERIES, CUSTOM MADE, INstallation and labor free. Check our material for quality and cost. Phone Lin Bell, 384-1057. Continental Home Supply, 851 Johnson.

BUTTONS "N" BOWS 383-4261
GRADUATION DRESSES
Peau d'Elegance — white, pink, blue, mint, 45" wide $3.98 yd.
2867 Foul Bay (below Lansdowne)

ANTIQUE SPINNING WHEEL, Tiffany shade, hall bench with mirror, round oak dining table and 6 chairs. Statues, pictures, ornaments, etc. 382-2615.

FREE TOUCH-TYPING COURSE with the purchase of new Olympia, Underwood, Remington or S.C.M. portables. Island Business Machines, 2663 Douglas.

SPECIAL CLEARANCE OF STANdard and Portable Typewriters. New and used, all guaranteed. City Office Equipment Ltd., 826 Yates St. 386-0212 — 386-0041.

BROADLOOMS, WOOL, NYLON, Wiltons. Save 20-30 per cent. Installation included in yardage price. Phone Lin Bell, 384-1057. Continental Home Supply, 851 Johnson.

SAVE $75 BY INSTALLING CIGAS Heating now! Call 386-1924 for a free estimate. Offer good until June 30, 1968. Cigas Propane Ltd. 1100 Admirals Rd.

DUNCAN PHYFE DROP-LEAF table and 4 chairs, $75. Clarinet and case, $85. Man's wool pullover, size 42-44, $20. 382-5378.

QUIGG'S NYLON WIGS
Your Mother's day gift, a washable natural looking easy style wig. Enquiries invited. 383-2155.

CAST IRON RADIATORS, 3-4 BAR, 22 sections and 4-4 bar, 20 sections, 26" high. Value $900. Sale $438. 388-6474.

21" TV $30, HAND LAWN MOWER $5; 3-piece dinette suite $15; kitchen utensils; waffle iron. 385-6290.

BARBEQUE, 2 PAIRS OF WHITE lined short drapes and miscellaneous articles. 383-1374.

DECORATION BLOCKS, 8 x 16, 27c; Patio, 8 x 16, 19c. Bay Concrete, 304 Bay St.

PORTABLE SINGER SEWING machine; twin buggy converted to stroller, buggy. 382-6656.

YOUTH BED, $10; CAR BED, $10; carriage, converts to stroller, $30. 479-5695.

MICROWAVE RELAY EQUIPment. Older BSA motorcycle. 382-3594.

PIANO $150; STOOL $10; HIGHchair $15. 382-8961.

G-E WRINGER WASHER, $35. 386-0773.

TENT 9X15, $60. 479-5973.

WESTINGHOUSE FRIDGE, $25. 384-3618.

YEAR ROUND AWNINGS. TEAR proof, fireproof. 388-3022.

WEDDING DRESS AND MATERnity clothes. 478-4354.

82 MISCELLANEOUS FOR SALE

RUGS ON SALE
HOME FURNITURE CO.
Wool carpet 9'x9½' sculptured, gray. Reg. $136.50. Sale $119.00
Wool carpet 9'x6' twist, green. Reg. $105.00. Sale $89.00
Wool carpet 9'x13' sculptured, gray. Reg. $156.00. Sale $129.00
Wool carpet 9x12' twist, gray blue. Reg. $175.00. Sale $139.00
Wool carpet 6'x9' carved, gray. Reg. $79.00. Sale $67.00
Wool carpet 9'x12' carved, gray. Reg. $179.00. Sale $135
HABITANT RUG ¼'X¼'¼'
Habitant rug 9'x12' multi-coloured. Reg. $99.50. Sale $85.00
Axminster rug 9'x12' part wool. Reg. $129.00. Sale $105.00
Scatter mats 27"x55" $9.95
HOME FURNITURE
825 Fort Street 382-5138

SCARCE ITEMS
8-pc. Walnut Dining Suite, $119.00; 7-pc. Suite, $85.00; Quaker Colonial Welsh Dresser, $65.00; Antique Mahogany Dresser, $95.00; Maple Chests of Drawers, $34.50 to $79.00; Single Mattresses, $9.50 to $49.00; Mahogany Buffet, $69.00; Oak Sectional Bookcase, $35.00; New Bunk Beds, complete, $119.00; Tea Wagon, $49.00; Studio Couch, as new, $69.00; Kroehler Single Hide-a-Bed, $139.00; Knechtel 5-Drawer Chest, $79.00; Gate Leg Table, $59.00; Duncan Phyfe Drop Leaf Table and six Chairs, $207.50; China Cabinets, $49.00 to $149.00; Love Seat, $95.00; 2-pc. Chesterfields, $89.00 to $299.00; Refrigerators, $39.00 to $149.00; Wringer Washers, $14.50 to $89.00; Wardrobes, $22.50 to $39.00; Hoover Vacuum, $22.50; Sunbeam Mixmaster, $19.50; Floor Polisher, $14.50; Electric Heaters, $3.50 to $19.50; Coffee and Step Tables, $10.95 to $39.95; 9 x 12 Rugs, $29.50 to $95.00.
PANDORA USED FURNITURE
1050 Pandora 383-6319

THINK VAC ! THINK ! ALL VAC'S
REQUIRING REPAIRS??? FOR YOUR
Irons — Toasters
Mixers — Hair Dryers
Kettles — Frying Pans
Sewing Machines
Vacuums
SEE US AT
943 Yates 388-6444
Open Monday to Sat.
8:30 to 5:30 p.m.
Sunday 10 a.m. to 4 p.m.

YOUNG MEN'S CO-ORDINATE SUITS
A New Shipment Has Just Arrived!
New Colors — New Shades
New Styles
See it To Believe It
$49.50
At
LES PALMER
The Store With More
714 View 382-2825

DISCOUNTS
UP TO ½ PRICE
ON
Chesterfields — Dinettes
Bedroom Suites
Lamps
Mattresses — Box Springs
TV's — Stereos
Washers — Dryers
Refrigerators
Open Evenings 'til 9
THE TRADERS
852 Douglas — 388-6264

THE NEWEST IN MODERN KITCHEN STYLING
(See the 1968)
MOFFAT BUILT-IN
Appliances displayed in the latest
CRESTWOOD
KITCHEN CABINETS
C. TAYLER
707 Johnson St. 383-3281

SURPLUS RADIATION DETECTORS, less batteries, $17.50 each.
TRANS-WORLD ENTERPRISES LTD.
1817 DOUGLAS ST. 385-1041

R.C.A. VICTOR RECORD PLAYER, $17.50; 8 L.P. recordings mostly classical, ½ price; 2 ladies' suits, size 16, excellent condition, also dresses, etc. 656-3045.

LINED BEIGE DRAPES, 120" wide 54" long, used 2 months, $20; G.E. 24" console TV, $20; Sylvania 17" TV, $20; Sisal carpet, 6' wide, 16½' long, $10. 382-2785.

TECO 2½ H.P. ROTOTILLER, AS new; 6 year size crib and mattress; semi-head motor and automatic transmission. 384-5285.

MEN'S AQUASCUTUM RAINCOAT, fully lined, good condition. Sleeping bag. Phillips portable tape recorder. 477-4111.

FOR SALE, GOOD DEEP muskrat cape with border. Very well cared for. $95 or best offer. Ph. 384-3702.

BOYSENBERRY PLANTS 25C EA. Double hollywood bed, headboard, 312 coil mattress, $38. Dining room suite, $95. 388-7200.

HOOVER SPIN-DRY WASHER, $160. Desk. Hide-a-bed $40; daveno $20; wringer washer $30; coffee table $20. 388-4047.

40-GALLON ELECTRIC COPPER hot water tank, insulated, $40; baby carriage and lounge, in A-1 condition, $20 for both. 478-6867.

ROGERS 1847 SILVER PLATE, Old Colony, 72 pieces. 5 sets of 12 and 12 expensive pieces. The lot, $75. No. 304-1319 Newport. 385-8329.

HIDE-A-BED, AS NEW, $120; Ocelot fur jacket, mink collar, cost $500, nearest offer takes (medium size). 385-3742.

JACOBSEN 21-INCH REEL TYPE mower, $40; Ironcrete lawn roller, $12; hand mower, $10; 300 ft. ⅝" water hose, $10. 477-2466.

EXCELLENT 5-BAND PORTABLE AC battery radio. Hudson's Tape Recording Centre, 1543 Fort at Oak Bay Junction. 382-0923.

GENDRON STROLLER AND canopy, $15; padded leather car seat, $5. 383-0444.

ROTARY LAWN MOWER WITH grass catcher, excellent condition, $35. 477-3469.

OVER 50-FT. ELDON ROAD RACE track, 4 cars, many accessories. $50. 383-3375.

YOUTH'S SUIT, WORN ONCE, $25; porcelaine basin with taps, $10. 382-0076.

BRITISH INDIA RUG, 12X9. Color aqua. New condition. $180. 477-1162.

REMINGTON PORTABLE TYPEwriter standard keyboard, excellent condition. 477-1233 after 5 p.m.

SMALL APARTMENT FRIDGE, $25. Polaroid camera, flash and light meter. $50. 479-2640.

VICTORIA MEAT MARKET
STRETCHES your food dollar
625 JOHNSON STREET

7 CU. FT. FIRESTONE FRIDGE, cross-top freezer. $49. 384-7812. All-Temp.

DEEP FREEZE, 15 CU. FT., $165 or near offer; reupholstered arm chair, $25. 479-2885.

GOVERNMENT INSPECTED sides of pork, 36c a lb. 479-1729.

100 LIN. FT. 4X4 NO. 1 COMMON fir, rough, $10. 477-2463.

POWER SAW, CANADIEN 18", never used. 383-0360.

82 MISCELLANEOUS FOR SALE

WOODWARD'S
USED FURNITURE AND APPLIANCES
779 PANDORA AVENUE
386-3322, Local 216, 219

NEW APPLIANCES
FLOOR SAMPLES—demonstrators or slightly marked.

3 only—approx. 8 cu. ft. CHEST FREEZERS, each, TO CLEAR . $139.95
1 only—approx. 8 cu. ft. CHEST FREEZER, arborite top. TO CLEAR $149.95
1 only—approx. 29 cu. ft. CHEST FREEZER. TO CLEAR $259.95
1 only—23 cu. ft. CHEST FREEZER. TO CLEAR $278.00
1 only—Mobile DISH WASHER. TO CLEAR ..$208.00
1 only—INGLIS dryer. TO CLEAR $158.88
1 only—INGLIS automatic washer. TO CLEAR $288.88
1 only HOOVER washer. TO CLEAR $189.88
1 only—19" apartment size electric RANGE. TO CLEAR $128.88
1 only—ADMIRAL 30" range, coppertone with infinite heat and rotisserie. TO CLEAR ..$298.88
2 only—McCLARY-EASY 10 cu. ft. 2-door zero zone fridges, coppertone left-hand doors, each. TO CLEAR $279.95
1 only—small 4 cu. ft. FRIDGE. TO CLEAR $126.88

WOODWARD'S

VAN-ISLE VARIETY
USED APPLIANCES - FURNITURE
A V-GOOD SELECTION OF ENGLISH PLACE SETTINGS
English Scenery and English Scenic.
Wringer Washers, Refrigerators and Electric Ranges, all in good working condition, from .. $20.00
2 Dinette Suites with Buffets $49.50
Twin-size Hollywood Bed.. $35.00
945 Kings Road
384-4336 — Eves. 383-1347

BUY A PAIR AND SAVE
Heavy duty MOFFAT automatic washer and dryer — 16 lb. capacity. Saves on soap and hot water.
BOTH FOR $468
WITH YOUR OLD WASHER.
C. TAYLER
707 Johnson St. 383-3281

FOR SALE—10 VOLUMES OF Brewer's Crowned Masterpieces of English Literature; Five volumes of Macauley's History of England including three volumes of Essays; also six volumes of People's of The World, all in first class shape. The lot for $10. Phone 382-6867.

ACRYLITE SHEETING SIMUlates old stained glass—makes into beautiful room dividers, decorative lights, etc. See the full range of colors and patterns available at Industrial Plastics Ltd., 2105 Douglas St.

TELE-TECH SERVICES LTD.
1201 WHARF ST.
Elements and switches for Electric Ranges, Hoses and Pumps for Clothes Washers. Adaptors for Dishwashers.
385-6788

NYLON CHESTERFIELD SUITE, as new, $100. Dresser with full length mirror. Near antique china cabinet. Round table and six chairs. Chest of drawers. Lawn mower. Bowling balls. Other household items. 385-3548.

DELCRAFT MAHOGANY 60 IN. coffee table, as new, $35; small oval coffee table, $12; wheelchair, $50; two smoking stands, $5 each; globe world, $7; odd dishes suitable for cottage. 766 Oliver St. 382-3698.

MOVING—MUST SELL DOUBLE bed, table plus 6 chairs, TV, stove, fridge, washer, vacuum cleaner, Hawaiian guitar, antique clock and lamp, paintings, etc. 4225 Quadra St.

WALK-IN FREEZER, 10-TON capacity, easily dismantled, blower type unit, 7½ h.p. Westinghouse 3-phase motor, 1 h.p. G.E. 3-phase motor. 652-1625.

GRAHAM MEATS
ALL MEATS GUARANTEED
CANADA RED BRAND BEEF
Sides 57c — Hinds 69c — Fronts 49c
384-6215 or 384-8232

6 H.P. CLIFFORD ROTOTILLER for sale. 652-2813.

82 MISCELLANEOUS FOR SALE

KEYS EXPERTLY CUT WHILE you wait (all types). Lock combinations changed, keys fitted to trunks, suitcases, cars, padlocks, cabinets, etc. Door closers and safes sold and repaired.
Price's Safe and Key Shop
847 Fort St. 384-6221
(A safe place to buy)

DO YOU WANT TO SAVE MONEY?
Come in or call "GEORGE" for the best deal in town before YOU buy YOUR TV, Stereo or SPEED QUEEN washer and dryer. Good selection of overhauled and Guaranteed Appliances and TVs.
ROYAL APPLIANCES
728 Johnson 388-9022

WHEELCHAIRS
For Sale or Rent
By the
DAY — WEEK — MONTH
FROM
SURGICAL SUPPLIES LTD.
A division of
McGill & ORME
1021 Broad Street 384-8433

TRUSSES
SURGICAL SUPPORTS
WHEELCHAIRS
SALE or RENT
OWL DRUG CO.
701 Fort 385-6761

SNOCAP EXTERIOR OIL BASE paint, $4.47 per gal. EXTERIOR LATEX paint, $4.47 per gal. J. J. ROSS & SONS Ltd., 749 Pandora Ave. Phone 382-8613 for estimates on painting and decorating.

CASH REGISTERS, ADDING MAchines etc. Most makes, new and reconditioned. Anker agent. Owen Sons and Richardson Ltd., 939 Johnson St. Phone 383-9353.

A.B.C. ELECTRIC — 382-7221
New and rebuilt Appliances. Vacuum cleaners, polishers, etc. One year warranty, good selection. Reasonable prices. 821 Fort St.

STEEL BOX TRAILER, LIKE new; toilet and tank, $15; French doors, $5 each; bead windows, wood frame, $10 each; 65 gal. tank and stand, $20. 478-0017.

NEW AND USED WASHERS AND dryers. Island Washer Sales and Service. 675 Chatham. 382-6413.

BRAND NAME PORTABLE trailer toilet, 3-gallon water supply, 5-gallon holding tank in base, never used. List price $120, for sale $80. 382-8815.

CB TRANSCEIVER, 100 MW, built-in radio, $80 value for $25, 50 MW transceiver for $18.95 pr. Electro Mechanical Sales. 1812 Cook. 388-5821.

FIRBANK FARM
1180 Royal Oak Ave.
Large Boiling Fowl .... $1 each
Farm Fresh Eggs

CAMPING BARGAIN FOR CASH. As new. Woodwards umbrella type canopy tent, 8'x8', $40. Coleman stove, $10. Phone 385-7477.

SMALL CHILD'S BED, SMALL Frigidaire fridge, 38-in. O'Keefe Merritt de luxe gas range, gas side arm hot water heater. 477-2575.

FOSTER FURS, EST. 1895
"Store your furs with a Furrier"
762 Yates St. Phone 383-2514
For Free pick up service.

HOUSEHOLD FURNITURE, IN very good condition. Dining table, television, radio, sofa set. Reasonable prices. 384-1876.

RECONDITIONED TYPEWRITERS. Full warranty, reasonably priced. Turner Business Machines. 384-0148. 1014 Yates.

9' CARTOP BOAT; PAIR WHITE boot roller skates, size 6; reel type power lawnmower; hand lawnmower. 479-6309.

RUG, GREEN BROADLOOM, 9½X-15½ with underpad, $65; maple rocking chair like new, $30. 385-4361.

5-PIECE WALNUT DINING ROOM suite, excellent condition, $350. ABC cabinet ironer, $25. 382-6573.

CHEST OF DRAWERS, ORNAments, older china, typewriter, tools, etc. 479-3209.

DANCE SUPPLY-WOOL SHOP
Sunbeam Aran scoured, oiled wool, 78c 2-oz. Patterns. 383-6815. 761 Fort.

SIDES OF GOVERNMENT INspected beef, 47c lb. Also hamburger, 3 lbs. for $1. 479-1729.

BEAUTIFUL LLOYD PRAM. Latest model, beige and white, $45. 382-1904.

1 PR. METAL SKIS, 1 PR. WOOD skis. Best offer. 656-5771 after 5.

FRIDGE $20; STOVE, PUSH-BUTton, $50. 388-7738 between 6-8 p.m.

9X9 TENT $25. COLEMAN STOVE $8. 10x14 Tarpaulin $15. 479-3702.

BEATTY WASHER AND DRYER, as is. $70. 385-2020.

1967 GOLD SETS, $95 AT JEAN'S Hobbies, 554 Johnson.

NIKKOREX 35 MM SINGLE lense reflex camera, $50. 479-3550.

HIGHCHAIR, $10; STROLLER, $5; car seat, $1. 477-1108.

INGLIS HEAVY DUTY WRINGER washer, 6 months old. 386-6901.

YOUTH BED, $14; PALE GREEN lined drapes, 82"x108", $45. 386-7215.

SOUSEFUL OF FURNITURE, etc. Ph. 656-3724 Sunday.

H.O. RAILROAD — BEST OFFER. 389-2867.

MEN'S GOOD CLOTHING SOLD at The Bazaar, 382-2814.

NEW ORANGE LABEL BABE'S Honey at your grocery. Different!!

BARBER CHAIR, KOKEN AND Ray sterilizer, $300. 656-8215 eves.

CHILDREN'S SAND BOXES, 4'x4'8" with sand. $8 del. 388-0047.

COLLIERS ENCYCLOPEDIA, 20 volumes. $25. 382-0381.

Winning Contract

By HOWARD SCHENKEN and RICHARD L. FREY

The bridge world is inhabited by various species. Two of the most numerous are the creepers and the leapers.

If you are a creeper you invariably keep the bidding as low as possible to investigate the hand fully. If you are a leaper your tactics are to bid as high as possible as soon as possible.

But to win the maximum it is desirable to use both techniques. You can do so in this quiz.

1.

North	East	South	West
1♠	Dbl.	?	

North-South vulnerable, South holds:
♠A 7 5 3 ♡8 3
◇7 4 ♣K Q J 5 2

2.

North	East	South	West
1♡	Pass	?	

Neither side vulnerable, South holds:
♠A 4 2 ♡8 6
◇K Q 5 4 ♣A Q 10 2

3.

North	East	South	West
Pass	Pass	?	

North-South vulnerable, South holds:
♠8 ♡A K Q J 8 2
◇A Q 10 5 ♣6 3

4.

South	West	North	East
1◇	Pass	1♡	1♠
?			

North-South vulnerable, South holds:
♠A 4 ♡Q 2
◇A K Q J 4 ♣A 10 8 3

ANSWERS TO BRIDGE QUIZ

1. **Four spades.** Normally South would show the club suit before supporting spades. After the double — and especially at this particular vulnerability — it will be wise to shut out a red-suit save.

2. **Two clubs.** A leap to two notrump would be stultifying. With several quick tricks and a ruffing value, slam may be there if a 4-4 minor fit can be found.

3. **Four hearts.** This shutout opening would never be recommended in first or second position, where it could result in a missed slam. After North has passed, however, there is not much chance of slam. It is more important to shut out the opponents.

4. **Two spades.** An out-and-out leaper would bid three notrump. But a creeper who cue-bids the enemy suit has a better chance to reach slam.

(A Bell-McClure Syndicate Feature)

82 MISCELLANEOUS FOR SALE

TIRED OF PUSHING
that old hand mower?
YOU can afford to switch
to power during our
Used
POWER MOWER
SALE

Terrific Savings to you.
ALL quality REEL MOWERS priced for
$25 - $170

MAYHEW & STRUTT LIMITED
2300 Douglas St.
386-7704

FORD — FARM
INDUSTRIAL — MARINE

A A A A A A A A A A A
STANDARD'S
BARGAIN ANNEX
USED FURNITURE
SPECIALS!
Brown Hide-a-Bed, excellent condition ...109.50
Beige Viscose 9ft. x 12 ft. ...19.50
12 ft. x 18 ft. Turquoise Wool Carpet ...99.00
9 ft. x 12 ft. Grey Wilton Carpet ...64.50
USED APPLIANCES, TOO!
Speed Queen Automatic Washer for ...79.00
23-in. Philco TV Console ...229.00
40-in. Findlay Electric Range ...99.00
Leonard Wringer Washer ...49.00
STANDARD FURNITURE
BARGAIN ANNEX
843 Pandora (Opp. B.C. Hydro)
A A A A A A A A A A A

FOR TOP QUALITY
MEAT
YOU CAN'T BEAT
ALBERTA MEAT

COUNTER SPECIALS:
FRYING CHICKEN 49c lb.
COTTAGE ROLLS 69c lb.
MINCED BEEF $1.19 lb.

FREEZER SPECIAL:
TOP QUALITY SIDES 59c lb.

ALBERTA MEAT MARKET
1811 Cook 383-8552
Free and Easy Parking
at the Door

SAVE $25.00

18" BOB-A-LAWN Rotary Power Mower. Reg. $99.95. NOW...$74.95

B.C. POWER MOWER
SALES AND SERVICE
532 Fisgard St. 382-6513

KENT'S
USED BARGAINS
Television $39 up; Record Players $14 up; Radios $7.95 up; Rabbit Ears $1.49.
KENT'S LTD.
742 Fort St.
SALES — RENTALS — 388-7104
SERVICE 383-3513

FIBERGLAS
Resin ...Gal. $6.95
6-oz. x 38" Cloth—
Lin. yard ...$1.35
PELAGIC PACIFIC IND. LTD.
4 Huron Street 386-1811

4" DELTA JOINTER, COMPLETE; sandstone grinders, 1 electric, 1 pedal; electric mower, 16"; 2 electric drills ¼ and ⅜ h.p.; battery charger; 2 amp. Coleman lantern, new; 2 pump guns, 12 gauge; 2 electric motors, one quarter and one third h.p.; 2-speed hand winch. 1330 Grant St.

BUY YOUR "WORTH" MOWER
now at
REED'S SAW REPAIR
THE TORO
from ...$119.95
Give your old Toro the "Sharp as a Whistle" Service
622 Fisgard Street 383-8324

ROTARY RIDER POWER MOWER. 24-inch cut demonstrator $175 for fast sale.
MIKE HOWELL'S BILLIARDS AND CAMPING SUPPLIES
3398 DOUGLAS (AT SAANICH RD.)
388-9211

THE BRITISH UPHOLSTERY Shop. Personal calls with upholstery fabrics and slip covers without obligation. Also available: 2 piece slip cover set, $200; 2 piece French Provincial, $125. 2 piece floral set, $225.

ATTENTION KNITTING ENTHUSiasts, latest fully automatic 197 needle machine with ribbing attachment at ½ price. Hundreds of patterns with new ones out each year. 477-4885.

MOFFAT ELECTRIC RANGE, $40; 9 cu. ft. Kelvinator fridge, $55; wringer washing machine, $35; ¾ bed with headboard, $25. 479-4368 after 6.

VICTORIA'S
Finest Selection of
Cheese, Sausages and Bread
CHEESE CELLAR
14 Centennial Square 384-8221

HANDMADE NEEDLE POINT PICtures, framed, including Pinky, Blueboy and boy with the rabbit. Suitable for wedding gift. 382-6281.

2-BURNER GAS CAMP STOVE; fully laminated tennis racquet; sponge camp mattress; drafting instruments. Phone 388-7405.

FOR SALE, 400—3¼ INCH SLIDES of British Royal Navy during World War I in Tanganyika, Zeebrugge. J. McIntosh, Box 1135, Courtenay.

NEW ⅛ H.P. ELECTRIC MOTORS, double shaft, ball bearings. While they last $31.95. Hunt's Electrical Co., 2925 Tillicum, 382-7741.

BEDROOM SUITE, 3-PIECE WITH spring and mattress, high chair, stroller, large chest of drawers. 479-1164.

REEL POWER MOWER, CUT AND rolls lawn, cost $160; Relax-a-sizer, cost $325; $95 each or offers. 479-6524.

12 CU. FT. FRIGIDAIRE FRIDGE, zero zone crosstop freezer, automatic defrost, left handed door $79. 384-7813 All-Temp.

BABY BUGGY, 2 FRENCH doors, electric race car set. 386-4884.

COMPLETE GENUINE LIMOGES white and gold dinner service for 8, $450. Ph. 382-7860 afternoons.

NATIONAL SHUFFLEBOARD, 22', as new, $1,000. Ladysmith, 122 Esplanade, P.O. Box 445, 245-2054.

8 MM SOUND MOVIE PROjector, $150 or nearest offer. 388-4139.

COLEMAN CATALYST HEATER, $8; folding wheelchair, $15; 1-ton chain block, $15. 915 Easter Rd.

WRINGER WASHER WITH PUMP, good condition. Reasonable. 383-0582.

VICTORIA WEST BAKERY — Crusty Buns, 34c Dozen. 385-9534. 418 Craigflower Rd.

GRANITE ROCKERY ROCKS: Tecomaster, mower, ball-bearing, excellent condition. $25. 382-2043.

HOUSEHOLD EFFECTS, INCLUDing tent trailer, must be sold. 383-7467.

GIRL'S JODHPURS AND HARD hat for sale, fit 10-year-old, good condition, $18. 477-2275.

REEL POWER MOWER, EXCELlent, $48; rotary mower, $29; massage pad, $25. 388-7200.

GERMAN STEREO TAPE REcorder, $125. Atco mower, $55. 386-9662.

LAWNBOY ROTARY, 21", EXCELlent cond. $80. 384-5774.

8" TABLE SAW. 478-1331.

82 MISCELLANEOUS FOR SALE

BUTLER'S BEST BUYS

Scratch and dent special on McCLARY EASY 30" automatic range with rotisserie ...$179

BUTLER'S Best Buys

Clearance on 14 cu. ft. McCLARY EASY "frost free" refrigerators ...$319

BUTLER'S Best Buys

ADMIRAL portable dishwashers (2 only). Real beauties. Weekend price ...$199

BUTLER'S Best Buys

THOR automatic washer and dryer. Reg. $399.95 and $219.95. TO CLEAR, the pair ...$459

BUTLER'S Best Buys

TAPPAN wall oven and surface unit. Brushed chrome. BOTH for $219

BUTLER'S Best Buys

ADMIRAL duplex 19 refrig-freezer 35¾" wide. Truly a bargain if you have the space ...$699

BUTLER'S Best Buys

ADMIRAL 19" portable TV display model. Reg. $209.95. TO CLEAR $179

BUTLER'S Best Buys

Freight damaged FAWCETT 30" range. SAVE $60. TO CLEAR ...$199

BUTLER BROTHERS
1720 Douglas 383-6911

BROTHER, ZIG-ZAG
SEWING MACHINE . . .
Has cams for doing 18 embroidery type designs, blind hemstitches, makes buttonholes.
PORTABLE MODEEL
$88.88
Carries GOOD HOUSEKEEPING SEAL of APPROVAL
WOODWARD'S
Appliances
2nd floor, Mayfair

CARPET SPECIAL!
We have received an order for a large quantity of nylon 501 carpet for a hotel. This must be placed by May 15. If you want carpet for your home, place your order to come from the mill with this hotel order and you can buy it at the contract price, one colour only — gold with a brown fleck. Regular retail price $11.95, contract price only $8.50 sq. yd.
HUMBERS
OF
BASTION SQUARE
385-1456

VALLEY MEAT MARKET
Corner of Happy Valley and Latoria Rds. Swift Canadian Beef, Red or Blue brand, wrapped and frozen front quarter, 46c a lb.; side of beef, 55c a lb.; hind quarter, 66c a lb.; sides of pork, 60 to 70 lbs.; 39c a lb. Check and compare prices. Open Sundays. Phone 478-1081.

ROUND OAK TABLE, 19" PORTable TV, tape recorders, bunk beds, electric guitar and amp., accordion, piano, tea wagon, etc., etc.

PEOPLE'S TRADING POST
2510 Trans-Canada Highway
Phone 478-3933
Open Sunday 1-6 p.m.

USED SEWING MACHINES
1 Portable Electric, $29.95; 1 Zig Zag Portable, $45; 1 Open Arm Portable, $69. All Guaranteed 1 year.
SAWYER SEWING MACHINES
811 Fort St. 388-6228

BRASS WOOD CARRIER, $9; Jolly Jumper, $5; brass firescreen, $5; carpet sweeper, $2; crib mattress, $5; Gendron baby buggy in excellent condition, $42; small desk, $8. 479-6078.

IT'S REALLY FUN, AND YOU GET into shape at the same time—rent a bicycle or rowing machine exerciser for only $10 monthly at Robinson's, 1307 Broad, 385-3429.

2-FOR-1 PAINT SALE, BUY 1 GALlon and get 1 gallon free. Also extra special light beige Latch, only $3.29 a gal. Ames Paint Ltd., 1821 Douglas, 386-2631.

TRACTOR, GIBSON SINGLE cylinder with attachments, $275; rototiller with mower and plowing attachment, $75; left-handed golf clubs, $20. 382-8467.

LEAVING VICTORIA, GOOD CONdition, reasonable: piano, dining and bedroom suites, desk, stools, camping equipment and miscellaneous. 386-8061, 382-8824.

2 DOUBLE BEDS WITH SPRINGS and mattresses; 1 chesterfield chair; 1 lazy boy chair with foot stool. All in good shape. 382-3381.

HOUSEHOLD FURNITURE INcluding Danish walnut bedroom suite, electric range, easy wringer washer. 386-9115.

28 CU. FT. VIKING FREEZER, 2 years old, immaculate condition, $235. Can be seen at 2208 Cadboro Bay Rd.

BEAUTIFUL BEDROOM SUITE, older style; portable TV; Chinese tea service and other miscellaneous furnishings. 385-0816.

FOUR VENETIAN BLINDS, metal slats and plastic tapes. 80" by 49", 39" by 25", 29" by 23", 70" by 51". 385-9940.

WRINGER WASHER, PUMP, timer and filter, new condition. $60 or best offer. 479-4125.

9X12 CABIN TENT, NEAR NEW. Wood heater in good condition. 479-5823.

MODERN VIKING WRINGER WAsher, excellent condition. $45 or nearest offer. 388-5890.

BLUE BATHROOM SINK AND taps, mirrored medicine cabinet, also doors. 479-6154.

DINING TABLE AND 5 CHAIRS, $40; Donegal tweed coat, size 20, $10. 383-6017.

ENGLISH PRAM, GOOD CONDItion. 383-2724 after 4 p.m.

LADY'S GRAY SUIT, 14½, WORN twice, $25. 477-2188.

GRAD DRESS, IVORY, SIZE 9, worn once. 385-1837.

AUDIOTONE HEARING AID, hardly used, reasonable. 382-1145.

6 CU. FT. FRIGIDAIRE FRIDGE $22. 384-7813. All-Temp.

WEDDING DRESS AND VEIL, size 12. 386-9153.

FEATHERS, LEATHER NOW IN stock. Jean's, 554 Johnson. 388-7741.

12X14 FT. 6 IN. WILTON HARDtwist rug, brown. 382-0310.

WESTINGHOUSE FRIG $40; BISsell shampoo master $6. 384-0956.

STAMPS FROM MANY countries, mint and used. 385-9929.

NEW 18" REEL LAWNMOWER. Cost $150. Will sell for $75. 382-6066.

GRADUATION SUIT AS NEW, 2 pairs pants, 36-29-29, $35. 477-2453.

BUDGIE CAGE AND STAND, new, fully equipped. $30. 385-9866.

82 MISCELLANEOUS FOR SALE

MEN,
SPENCERS
IS
THE STORE
FOR YOUR
SUMMER
SHORTS

We have the largest stock and selection ever.

Khaki drill gardening shorts ...$3.95
White drill tennis shorts $3.95
Westlands ...$4.95
Bermuda Shorts ...$5.95
Jamaica Shorts ...$5.95
Walking Shorts ...$6.95
Koratons ...$6.95
G. W. G. Never press ...$6.95
Sizes to fit every man 30's to 44's

Get yours today for the best selection.

SPENCER'S STORES
1110 Government Street
next to the Royal Bank
1420 Douglas Street
next to the City Hall

EATON'S
BARGAIN CENTRE
WAREHOUSE
749 VIEW STREET
Values on furniture and appliances at everyday low, low prices.

ITALIAN PROVINCIAL HOSTESS ROCKERS—assorted fabrics in goldtone, tangerine, turquoise or blue. REG. 54.99. Each 35.00
¼ H.P. USED MOTORS—Each 3.88
INGLIS PORTABLE DISHWASHER—16 place setting capacity. Each 248.88
VIKING 15 CU. FT. FREEZER—with quick freeze section. Each 198.88
1 ONLY — MAYTAG ELECTRIC DRYER — completely automatic. Reg. 299.95. Each 249.95
1 ONLY—21" VIKING COLOUR TV—round tube. Each 596.88
TABLE TRI-LIGHT—with shade. Each 7.19
FLOOR TRI-LIGHTS—with shade. Each 14.95
2 ONLY — 3-SEATER CHESTERFIELD—green or tangerine. Each 99.95
1 ONLY — CHESTERFIELD — 3-cushion style, floral pattern, foam cushions. Reg. 199.95. Just 169.95
7-PCE. RANCH STYLE DINETTE SUITE—Arborite top, reinforced fabric seats. Suite 89.95
OVAL BRAIDED RUGS — assorted colours. Size 9'x12'. Each 54.95 Size 8'x10'. Each 39.95

Budget Terms Available at Eaton's Customers Accounts, Third Floor.

REBUILT
GARDEN EQUIPMENT
1 3 H.P. Tiller ...$95.00
1 18" Toro reel ...$125.00
1 18" Savage reel ...$85.00
20 other reels from $39.50
1 18" Toro rotary $85.00
1 21" Lawnboy rotary ...$85.00
30 rebuilt rotaries from ...$29.50

SEE THE MOIST O'MATIC UNDERGROUND SPRINKLER SYSTEM BY TORO. DO IT YOURSELF KIT $295

VICTORIA
LAWNMOWER HOSPITAL
834 Johnson St. 386-8338

X X X X X X X X X X

Revolutionize Washing Days
With a
HOOVER WASHER—
SPIN DRYER
Reg. $219.95 NOW with your trade ONLY ...$169.95

100' EXTENSION CORDS suitable for electric lawnmowers
Reg. $9.95 NOW $6.65

50' PLASTIC HOSES 7-16 size
NOW ON SALE $1.37

INVENTORY CLEARANCE
SALE of many items from our GIFTWARE and CHINA departments.

EXTERIOR OIL BASE PAINT
Reg. $5.49 per gallon
NOW ONLY $2.99 per gallon

We carry a complete line of painting accessories.

MARSHALL WELLS
724 Fort St. 384-1021

X X X X X X X X X X

NEW AND USED
TV AND APPLIANCES

CARRIER DAMAGE
BRAND NEW —
Top of the line McClary Easy de luxe fully automatic 30" range. Slight carrier damage. This means "Big Savings to you."
Reg. $329.95. ONLY ...$219.95
FRIGIDAIRE automatic washer. Guaranteed ...$99.95
LATE MODEL Speed Queen Dryer, in immaculate condition and guaranteed ...$129.95
FAIRBANKS MORSE Top-loading Dryer, as is ...$29.95
19" PHILCO PORTABLE TV, as is ...$9.95
PHILCO 4-Speaker Consol TV, spotless condition, with new picture tube. 12-month guarantee ...$119.95

NO MONEY DOWN
EASY PAYMENTS

MAIS
FURNITURE and APPLIANCES
1821 COOK ST.
385-2439

HARVEY'S MEAT
HARVEY'S Smoked Picnics ...45c lb.
HARVEY'S Home Cured Leg Hams ...58c lb.
NEW ZEALAND Shoulder Lamb Chops ...49c lb.
HARVEY'S Home Cured, Sliced Side Bacon ...79c lb.

FREEZER SPECIALS
Sides of Baby Beef, lb. ...37c
Top Grade Standard Sides of Beef, lb. ...59c
Sides of Pork, lb. ...42c

HARVEY'S
Fine Meats Ltd.
2709 Quadra St. 383-2031
CLOSED WEDNESDAYS
Free Parking At the Door

MEAT GRINDER FOR SALE. FOR information call 479-1729.

GIRL'S BIKE 8 TO 10 YEARS, $16; lamp $12. 382-9688.

83 MISCELLANEOUS WANTED

SCRAP ZINC AND DIE CAST metal for cash. 656-8089.

50-POT COFFEE MAKER. BAILEY Orchids. 479-1777.

WANTED — OLD FARM MACHINery for pony tractor. 479-6950.

WANTED ELECTRIC FENCE UNIT 384-0879 after 6.

USED DOORS. MILLSTREAM RD. Supplies. 478-1982.

WANTED: SLANT OR ROLL-TOP desk, any condition. 382-3546.

WANTED: 30 TO 45 H.P. OUTboard motor, long shaft. 478-1017.

83 MISCELLANEOUS WANTED

COUNTRY AND CITY AUCTIONS
CASH — CASH — CASH
For furnishings, tools or what have you
DAILY PICKUP SERVICE
FREE APPRAISALS
478-1212
SALES EVERY SATURDAY 1 P.M.

No CHARGE
We sell or swap your items at no charge to you.
Mike Howell's Billiards and Camping Supplies
3398 Douglas (at Saanich Rd.)
388-9211

NEED CASH!
Cash paid for good tools, cameras, all types of musical instruments. What have you? Island Trading NOW AT 630 JOHNSON Street just down from Douglas. 384-5354.

FOR MONEY IN A HURRY. WE buy or loan money on tools, guns and musical instruments. Broad-Johnson Trading Centre. 617-619 Johnson Street (opposite Pet Shop). 388-9312.

Boats, motors, furniture of all kinds bought for cash. 388-6313.

THE SALVATION ARMY
Men's Social Service and Rehabilitation Centre need your used furniture, clothing, household goods, paper, etc., to carry on our Social Program. Please phone 386-3295.

DONATIONS OF USED CRICKET gear to assist newly formed high school cricket team. Items may be left at 1724 St. Ann's Street or will be picked up. Please phone 384-8807.

GIPPER'S BOOK AND RECORD EXCHANGE
TRADE — BUY — SELL
Old and New Books and Records
578 Yates St. 388-2033

WANTED LARGE QUANTITY good top soil, by the acre or load. Also gravel. OK Trucking Co. Ltd., 386-3414.

CASH FOR MISCELLANEOUS goods and furniture for auction. Anderson's Auction 1322 Esquimalt Rd. 384-2841, 479-2004.

OLD MACHINERY, CAST IRON, copper, brass, all kinds of scrap metals. Top prices paid. 478-4961, 479-5028.

WANTED — STAMP COLLECtions, accumulation and stocks, old letters, evelopes, postcards; old stamps, used or unused. 382-0179.

WANTED: BACK ISSUES OF Mind Digest, Mind and Matter Magazines. 384-8678.

MAYNARD'S AUCTIONEERS
Cash offers on all types of furnishings, 388-5191.

WE BUY YOUR FURNITURE, miscellaneous. Best cash prices. Ph. 383-6944.

WANTED: 1 PAIR OF MEN'S baseball spikes, size 9½ or 10. Ph. 384-4881.

WANTED: ALL STATION T.V. aerial with rotor and FM mast. 658-5647.

KILSHAW'S
CASH FOR FURNISHINGS
384-6441

LUNDS AUCTIONEERS
BUY—SELL—APPRAISE
926 Fort 386-3308

GOOD BOOKS ALWAYS BOUGHT
HAUNTED BOOKSHOP
843 Fort 382-1427

BEST CASH PRICES FOR FURNIture, trunks, heaters. Reliable Used Furniture, phone 383-6714.

WANTED: 1 OR 2 CHESTERfield chairs, also 18" paper trimmer. 384-9180.

BEST CASH PRICES FOR FURNIture, household goods, tools or what have you. 386-0462.

JUNK CARS
And Bodies Hauled.
Williams 382-9395

WANTED, SINGLE OR ¾ MAhogany bed, good condition. 477-2901.

WANTED—KAYAK, SMALL 2-wheel bike. Both in good condition. 658-5246.

WANTED LARGE MODERN LEFT-hand door fridge. Prefer 2-door model. 478-2298.

WANTED CARPET SWEEPER, good condition. 383-6947.

NIAGARA CYCLOS VIBRATOR. Phone Chemainus, 246-3622.

SCUBA DIVING TANKS, ETC. Scuba Shop, 1918 Douglas St.

REFRIGERATORS AND FREEZERS BOUGHT. 384-7813. All-Temp.

COMICS, POCKET BOOKS, MAGAzines. Snowden's, 1217 Broad St.

CLEAN BOX SPRING AND mattress, sleeping bags. 386-9274.

WANTED: V.W. TRAILER HITCH. 382-6774.

WANTED, ACETYLENE WELDER Phone 384-4540.

CHESTERFIELD SUITE, GOOD condition; ¼-horse motor. 382-0526.

WANTED — RELAX-A-SIZOR muscle toning machine. 384-4254.

84 SWAPS

SWAPS
We have all sorts of items to sell, swap or trade.
Anything — Anytime
Mike Howell's Billiards and Camping Supplies
3398 Douglas (at Saanich Rd.)
388-9211

1955 BUICK 4-DOOR SEDAN, V-8 standard, trailer hitch, radio, etc. Very clean and in excellent condition for small car or will sell. 386-9930.

SWAP — HUSQUVARNA IMPERIAL grade 30.6 rifle, as new, for good table saw complete, 479-3895.

'56 NASH METROPOLITAN CONvertible, swap for table saw or sell. $80 value. 479-6068.

WILL TRADE TENT FOR POWER mower in good shape or sell, $30. 382-0149.

'59 BEL AIR HARDTOP, 6 cylinder, swap for smaller car or boat. 477-6736.

'56 CADILLAC. WANT 13-15' fiberglass outboard boat. 388-8045.

BOY'S BIKE, LUGGAGE, MEN'S wear for car or ? 382-9065

TRADE CAR FOR COINS OR COIN collection. 478-1824.

CLARINET FOR PORTABLE typewriter. 384-2860.

UTILITY TRAILER, SELL OR swap. 886-6689.

85 ANTIQUES

ANTIQUES
Visit the Gallery at "Home Furniture." Two complete floors of fine quality traditional furniture and antique reproductions.
Tudor Oak drop leaf occasional tables ...$89.50
Tudor Oak drop leaf secretaire ...$249.00
Mahogany Pembrook tables, inlaid borders ...$129.50
Mahogany Sheraton chests. Low front, inlay many sizes. $159.00 — $289.00
Beautiful cabinets from England. $219.00 — $259.00
Inlaid marquetry work, cabinets and console cabinets with marble tops etc.
HOME FURNITURE
825 Fort Street 382-6133

SOLID MAHOGANY ANTIQUE chair, dresser with three ¼" bevelled mirrors, perfect condition. 656-5154.

TOP CASH PRICES FOR OLD silver, jewellery, china, glass, pictures, small furniture, curios, etc. Bygones Antiques, 1030 Fort. 386-7112.

SIDNEY TRADING POST
We Buy and Sell
2372 Beacon Ave., Sidney, B.C.

ANTIQUE GUNS. PHONE 382-1851 after 5 p.m.

86 MISCELLANEOUS TO RENT

RENT MODERN TYPEWRITER from Capital City Office Machine Ltd. Repairs and sales. 1006 Blanshard St. 383-5700.

EXERCISE AT HOME
Rent a bicycle exerciser or belt vibrator. Godistream Rentals. 478-4421.

RENT TO OWN
New sewing machine. $2.50 weekly
SAWYER SEWING
811 Fort St 388-6228

87 WANTED TO RENT MISCELLANEOUS

WANT TO RENT GARAGE IN Gorge district. 384-2190.

GET MORE CUSTOMERS BY PUTting Classified Ads on your sales staff now. Phone 386-2121 for a helpful representative.

90 PETS AND SUPPLIES

SPECHT'S AQUARIUM
and Pet Shop, 1228 Gov't (opp. post office).

EXOTIC FINCHES
Lady Gouldians $28 pr., star finches $15 pr. Pintailed nonparelis $15 pr., cutthroats $3.95 pr. fire finches $8 a pr., Red ears $2.95 pr., Lavender finches $8 pr., Green singing finches $4.50 pr., Gordon blues $6.50 pr

MARMORSETS $35 each
Capuchin $55 ea., Squirrel monkeys $25.50 ea.
SULPHUR BREASTED Toucan $65
Baby green turtles $1.25 ea., Chameleons 59c ea., Iguanas $2.75 ea., baby alligators $3.50 ea.

IT'S SPRING ! ! !
Let your dog's second best friend make him feel clean and comfortable by grooming out or clipping off his old winter coat.
THE DOGGY WASH
3214 Douglas 385-9696

—SPRING HAS SPRUNG—
—IT'S TIME YOU RUNG—
—LA POOCH COIFFURES—
—FOR YOUR DOG'S COMFORT—
Fairfield Plaza Phone 388-7411

SALE OF OSTER ANIMAL AND dog clippers. Smooth and powerful performance. Sunbeam Appliance Service Co., 912 Pandora Ave. 388-8543.

REGISTERED WELSH CORGI puppies. Pendragon Kennels. Laidlaw Rd., Saseenos. 642-3066.

GREATER VICTORIA DOG
OBEDIENCE TRAINING CLUB
Phone Secretary, 383-7908.

CHIHUAHUA PUPPIES, FEMALE, 10 weeks, from championship stock. Registered, had shots. $100. 388-5275.

TERRIER CHIHUAHUA, HOUSEbroken, 1 year old. $35. 384-2588 mornings only.

NEUTERED MALE DOG, GOOD for young boy, very clean. $15. 478-1872 before 10 a.m., after 7 p.m.

SHEPHERD-HUSKY TO GOOD home, preferably in country. 636-3358.

10-MONTH-OLD HUSKY-LIKE purebred Keeshond. Excellent with children. $35 to good home. 388-7740.

2 YOUNG BUDGIES. LARGE decorative cage. All accessories, $25. Also tropical fish. 479-6906.

KORWIN KENNELS. REGIStered Welsh Corgi, female, 8 weeks. 656-3883.

TWO 6-WEEK FEMALE MINIAture black poodles. 8 a.m.-12 noon. 477-3889.

FEMALE GERMAN SHEPHERD, 7 years old, $15 to good home. 478-2714.

SEVERAL YOUNG CATS NEEDing adult homes. C.P.L. 388-6190, 384-9692.

8" SILVER TOY POODLE FOR stud. Proven. 386-0778.

BUDGIE, CAGE, STAND, ACCESsories and supplies, $12. 382-1876.

6-MONTH-OLD FEMALE, SHORT haired pointer. 383-4685.

CHIHUAHUA PUPS, 3 MONTHS old. $25. 478-4246.

BLUEPOINT SIAMESE KITTEN $20. 386-2681.

TOY FOX TERRIER PUPS. 479-1241.

BEAUTIFUL CHOCOLATE Siamese kittens, reg. stock. 384-3082.

PEDIGREED MALTESE AT STUD, champion stock. 477-5506.

MOSSBANK LABRADOR PUPS. Choice field trial stock. 479-2574.

PUREBRED CHIHUAHUA PUPS, $40. 478-3526.

REGISTERED BASSET HOUND puppies. 479-1348.

GOLDEN LAB PUPS FOR SALE. 865 Arden Rd., Metchosin.

REGISTERED ENGLISH COCKER pups. Ferguson Kennels. 479-3764.

REGISTERED ENGLISH COCKER pups. Colacot Kennels. 479-3198.

FEMALE WHITE MINIATURE poodle puppy. 478-5081.

LONG EARED BLACK AND TAN hound. Phone 478-8028.

LABRADOR PUPPIES, MALE, black or golden. 478-1058.

YELLOW LAB. PUPPIES, registered. 479-6102.

KITTENS FREE TO GOOD HOME. 478-3407.

FOR SALE — 3 ALSATIAN puppies. 652-2817.

GINGER TOM CAT
386-9248

BABY BUDGIES, TALKING strain. 386-7355.

LAB PUPPIES, $25 AND $30.
478-8896.

91 CHICKS, POULTRY, HATCHING EGGS, SUPPLIES

ONLY 100 LEFT OF OUR GOOD first year lay hens at 75c each. 479-2758 or 3972 Holland Ave.

CHICKENS FOR SALE
479-6408. 6-9 p.m.

92 LIVESTOCK, SUPPLIES

COMPLETE INSTRUCTION courses, trail riding, 1st class boarding. Country club facilities. Metchosin Equestrian Centre. 478-3715.

FOR SALE: 7-YEAR-OLD GELDing. 14.2 hands. Trained English but has been ridden western. Good jumper. Sound. Also western saddle. Ph. 746-4400 Duncan.

FIVE-YEAR-OLD REGISTERED Half-Arab gelding. 14.3 hands. English or western. Phone Duncan 746-4810.

3 JERSEY FEEDER STEERS, 8 good weaner pigs, 3 excellent butcher hogs, pen of Leghorns in full lay. 385-2224.

6-YEAR-OLD PINTO GELDING. 14.2 hands. Good conformation. Well schooled. 479-5422 and 479-4088.

TANDEM 2-HORSE TRAILER. Sound stylish mare, best offer takes. 642-3481.

PRIZE STRAIN, JUST FRESH March 24, Jersey heifer with heifer calf, $225. 382-4644.

YEARLING HIGHLAND HEIFER, $120 or swap for pony or small horse. 384-4424.

WESTERN SADDLE AND BREAST collar. 14" seat, new condition. $75. 478-1496.

REGISTERED ABERDEEN Angus. 1 heifer 13 months, 1 heifer 15 months, 1 bull 1 year. 652-2148.

FOR SALE, 7-YEAR-OLD, ½ thoroughbred mare, green jumper, hack. 478-4297.

WANTED ELECTRIC FENCE UNIT. 384-0879 after 6.

WANTED—CHILD'S PONY. QUIET. 13 to 14 hands. 652-2140.

2 REGISTERED HIGHLAND COWS in calf. 479-6749.

GOATS, GRADE AND REGistered for sale. 479-1241.

6-YEAR-OLD WELSH GELDING, saddle and bridle, $175. 479-8197.

FOR SALE—BROWN GELDING. Ph. 479-1737.

100 CARS FOR SALE

'68 STUDEBAKER HT, BUCKET seats, stick shift, radio, good condition, $1,300. Roof rack, $10. '61 Volkswagen, good condition, $500. Ph. Cobble Hill 743-2401.

'53 AUSTIN, GOOD TIRES AND general condition but needs clutch work. Passed current B.C. Vehicle inspection. 388-6178.

'56 PONTIAC STATION WAGON, 317 cu. in. motor, 3 speed automatic transmission. Good condition. $360. 385-0887.

'64 CUTLASS CONVERT. IMMACulate, P.B., P.S., P.W., 330 cu. in. console, buckets, black int. $2,300. 884-1987.

STATION WAGON, 1958 PLYmouth 4-door, automatic, radio, perfect condition, 42,000 total miles, best offer. 384-2028.

1959 FORD, RECENTLY OVERhauled engine, good condition throughout, $375 or best offer. 388-7320.

PRIVATE SALE. '61 LARK, automatic, clean and very good. $825. 382-7605.

'55 T-BIRD
Immaculate show car, $4,500. Ph. 884-9916.

1962 VOLKSWAGEN, SUN TOP, new radio, very good condition. $775. 388-8862.

MUST SELL '67 FORD G.T.A., automatic, 390 h.p., bucket seats, mag wheels, vynil top. 382-3034.

MUST SELL, '65 FORD CUSTOM, 4-door. Big 6 automatic. Clean. Can be financed at $1,550. 656-4487.

$33 MONTHLY. 1960 BEL AIR. NOTHING DOWN, $985. ART'S CARS, BURNSIDE AT HARRIET.

54 VOLKSWAGEN, 64,000 MILES. Sun roof. $150. 388-0669.

100 CARS FOR SALE

EMPRESS
PONTIAC BUICK LTD.

DOUGLAS and TOPAZ

DRIVE-IN
FOR
SERVICE

DRIVE-IN
FOR
NEW CARS

DRIVE-IN
FOR
GOODWILL
USED CARS

WHERE
YOU GET
A GOOD DEAL
AND
A GOOD DEAL MORE

WE WILL
PAY CASH
For your local
late model car

VISIT US TODAY

EMPRESS
PONTIAC
Douglas and Topaz
382-7121

CUSTOM
TRAILER HITCHES
ALL CAR MAKES
Parts Department

'58 VAUXHALL, RUNNING. $50 Phone 382-7067.

1959 SUNBEAM RAPIER 2-DOOR hardtop. 656-6177.

MUST SELL 1960 VOLKSWAGEN, custom radio. $395. 477-4924.

1960 VAUXHALL, GOOD CONDItion. Best offer. 479-2567.

'60 RAMBLER DE LUXE IN GOOD condition. 4225 Quadra St.

1957 STUDEBAKER, GOOD RUNning order. 478-6922 anytime.

1959 BORGWARD STATION wagon. $185. 382-8467.

1956 METEOR 4-DOOR SEDAN. $150. 478-4010.

'67 ALPINE, AS NEW.
$1,775. 385-9835.

'64 ANGLIA WAGON. WILL CONsider older trade. $975. 479-6933.

'57 OLDS 4-DR., RADIO. $350 OR best offer. 479-6933.

1958 CHEV 4-DOOR SEDAN, V-8, automatic, radio. $450. 385-1668.

FOR SALE, 1957 CHEV WAGON. 386-9642.

1956 RAMBLER, SACRIFICE $100. 884-0164.

GOOD USED CARS FROM $50. 2744 Matson Rd. Langford. 478-3819.

'67 COUGAR XR7 GT AUTO., 6,000 miles, immaculate cond. 384-0973.

1958 CHEV. 2 DOOR.
$125. 382-0403.

51 FORD $125 OR BEST OFFER. 385-1626.

1963 ENVOY CUSTOM 4-SPEED shift, immaculate cond. 386-1898.

100 CARS FOR SALE

PETER POLLEN
FORD SALES
LTD.

OPERATION 200
IS UNDERWAY

NOW is the time to buy your QUALITY Used Car at substantial savings.

200 CARS WILL BE SOLD BY MAY 31.

1967 BEAUMONT Station wagon, V-8, power steering, power brakes, radio, all vinyl, whitewalls, wheel covers, electric rear window. This car is in new condition driven only 3457 miles. Retails over $4300.
SAVE OVER ...$700
SPECIAL ...$3595

1967 COUGAR 2-door hardtop, V-8, automatic, power steering, radio. Excellent condition throughout. A great buy for someone.
SPECIAL ...$3495

1966 BUICK Skylark 4-door hardtop, V-8, automatic. Power steering, power brakes, radio. Truly a luxurious unit.
SPECIAL ...$2695

1966 PONTIAC Grand Parisienne 4-door hardtop, V-8, automatic, power steering, power brakes, radio, whitewalls. An exceptional automobile with only 16,000 miles.
SPECIAL ...$2995

1966 METEOR 2-door sedan 6-cylinder, standard transmission. An ideal car for the growing family.
SPECIAL ...$2095

1966 FAIRLANE 2-door sedan, 289 V-8, automatic transmission, power steering, radio, white sidewalls, wheel covers, Wimbledon white with blue interior. Check the car, check the price then you'll buy it.
Regular Price ...$2295
SAVE ...$300
SPECIAL ...$1995

PICK YOUR CAR
STATE YOUR BID
NO REASONABLE OFFER
REFUSED

1964 PONTIAC Parisienne convertible, V-8, automatic, fully equipped, new motor, Vintage burgundy with matching vinyl interior. This car is in excellent condition with new motor guaranteed for 12,000 miles or 12 months.
Regular Price ...$2295
SAVE ...$325
SPECIAL ...$1975

1962 CORVAIR 2-door, whitewalls, standard transmission, Matador red. Ideal reliable 2nd car.
Regular Price ...$1195
SAVE ...$211
SPECIAL ...$987

1962 BUICK Le Sabre 4-door sedan, V-8, automatic, power steering, power brakes. A real sharp unit.
SPECIAL ...$1495

TRUCKS

1968 FORD ½-ton styleside pickup, V-8, automatic, radio. Equipped with new 1968 "Security" 19½ ft. camper. Only 3939 miles on this as new unit.
SPECIAL ...$6595

1966 MERCURY ½-ton pickup, V-8, custom cab.
SPECIAL ...$2295

1965 FORD ½-ton, V-8, 4-speed transmission. Priced at ...$1995

1965 MERCURY ½-ton pickup. A real buy.
SPECIAL ...$1895

1961 FORD ¾-ton 4-wheel drive, 8' box, big 6, 4-speed, with radio. An excellent sportsman's unit.
SPECIAL ...$1495

"PEOPLE GOING PLACES
START AT —
"PETER POLLEN FORD"
1060 Yates 384-1144
Open Until 9 p.m.

100 CARS FOR SALE

SUBURBAN
NORTH
ON DOUGLAS
"VICTORIA'S
MERCURY
TRUCK CENTRE"

1967
FORD Galaxie 500 2-door hardtop, V-8 automatic, radio, power steering, white walls, finished in Ebony black with red vinyl interior.
SUBURBAN SPECIAL
$2895

1966
METEOR Montcalm sedan, 390" V-8, power steering, power brakes, Radio, white walls, finished in desert gold
SUBURBAN SPECIAL
$2480

1965
OLDSMOBILE Cutlass hardtop, V-8 automatic, power steering, power brakes, radio, bucket seats, white walls.
SUBURBAN SPECIAL
$2046

1964
FORD Galaxie 500 hardtop, V-8 automatic, power steering, power brakes, radio, white walls. Finished in Ebony black.
SUBURBAN SPECIAL
$1730

CARS
CARS
CARS

68 METEOR Wagon ...$4095
68 METEOR Hardtop ...$3895
67 AUSTIN Sedan ...$1645
67 VIVA Tudor ...$1695
67 BUICK Hardtop ...$2995
67 MUSTANG H.T. ...$3095
67 DATSUN Wagon ...$2095
67 RAMBLER Rogue ...$2895
66 PONTIAC Hardtop $2795
67 FORD Convertible $2795
66 FORD Sedan ...$1995
66 COMET Sedan ...$2095
65 COMET Tudor ...$1795
65 DATSUN Sports ...$1495
64 METEOR Sedan ...$1295
64 EPIC Tudor ...$795
64 FORD Wagon ...$1895
64 FALCON Bus ...$1595
64 CHEV Hardtop ...$1695
64 COMET Sedan ...$1595
64 HILLMAN Wagon ...$1495
64 CHEVY II Sedan ...$1495
63 FORD Fairlane ...$1395
63 METEOR Sedan ...$1395
63 COMET Wagon ...$895
63 CHEV 6 at ...$1395
63 ENVOY Sedan ...$1195
62 PONTIAC ...$895
62 VOLKSWAGEN ...$695
62 CHEV 6 at ...$1195
62 PONTIAC Hardtop $1295
61 FORD V-8 at ...$995
60 FORD ...$595

TRUCKS
TRUCKS
TRUCKS

67 MERCURY ½ Ton $2395
67 DODGE ¾ Ton ...$2695
67 GMC ¾ Ton ...$3195
66 FARGO ½ Ton ...$1895
67 VANGUARD Lowboy camper ...$995

AT
SUBURBAN MOTORS
North on Douglas
"Cougar Country"
Mercury
Meteor
Montego
Comet
Falcon
Cortina
Lincoln
Mark III
386-6131

1968 DATSUN SEDAN
The "more-for-your money car." If somebody ever tells you he drives an economy import with 96 h.p. engine that goes 100 m.p.h., has a safer, impact absorbing body, the safest suspension money can buy, a wrap-around air-flow system that keeps windows clear, that it looks great, handles like a dream, and that he bought it from us for only $2025, believe him. The new DATSUN sedan, the "more for your money car" from $1895 at
DAVID MOTORS LTD.
1101 Yates St. 386-6168

1957 LINCOLN "PREMIER," FULL power, 2,800 miles, like new. $1,750, originally $8,000. Write P.O. Box 46, Ganges, B.C.

1968 BEAUMONT S.D., 350 H.P., full power, loaded, 3,700 miles. $4,550. Private. 477-3296.

'58 CHEV SEDAN. STANDARD 6 $250. Ph. 384-2683.

100 CARS FOR SALE

LOW OVERHEAD
Means BETTER Deals

COMPARE
PRICE AND QUALITY

66 PONTIAC 4-door hardtop, V-8, automatic, radio, power steering. Only 15,000 miles. $2695
66 PONTIAC Tudor hardtop, V-8, automatic, radio, power steering and brakes. $2695
66 COMET Tudor hardtop, automatic, radio, power steering and brakes. $2495
66 COMET Capri sedan, 6-cylinder, automatic, radio. $2195
66 ACADIAN Canso sedan, radio, 6-cylinder, economy. $1895
66 PONTIAC Laurentian sedan, V-8, automatic, radio, new whitewall tires. $2295
66 BEAUMONT 4-door hardtop, V-8, automatic, radio, power steering and brakes, tinted glass, new whitewall tires. $2695

MADSEN MOTORS
Quadra at Pandora
385-7831

TELMAC
U-N-D-E-R-S-E-L-L-S
(Make a Careful Comparison)

TRY
56 PLYMOUTH, as is $28
64 MOTORCYCLE $95
57 FORD 4-dr. $225
58 OLDS "auto." $495
60 PONTIAC Laurentian $495
60 DODGE V-8, "auto." $495
60 VALIANT "auto." $595
61 TRIUMPH "sports" $595
62 HILLMAN wagon $595
62 FALCON 2-dr. $595
63 MINI 850 2-dr. $595
62 LARK 4-dr. $695
62 AUSTIN A-55 $695
62 RAMBLER sports $895
63 CORTINA Consul $895
65 EPIC 2-dr. $945
62 FORD "auto." del. $1095
59 THUNDERBIRD $1295
67 CHARGER, "everything" $3295
Riviera, hardtop, "beauty" $3995

TRY "YOUR" TERMS
56 Ford — 60 Vaux — 61 Triumph
58 Olds — 56 Champion — 59 Hawk
62 Ford — 57 Rambler — 67 Dodge
63 Mini — 67 T-Bird — 62 Husky
59 Stude — 62 Pontiac — 62 Chev
60 Lark — 62 Fairlane — 63 Austin
56 Plymouth — 67 Charger — 59 Olds
60 Ford — '57 Cadillac — 64 Mini
64 Buick — 61 Pontiac — 60 Dodge
59 T-Bird — 62 Impala — 59 Consul
62 Austin — 60 Pontiac — 60 Stude
63 Consul — 61 Vauxhall — 58 Buick
62 Comet — 64 Riviera — 62 Falcon
63 Epic — 63 Cortina — 59 Buick
61 Dodge — 61 Herald — 57 Stude
64 Austin — 60 Valiant — 63 Envoy
60 Front — 62 Renault — 61 Falcon
61 Cons.—62 Rambler — 62 Hillman

T—E—L—M—A—C
844 Fort—385-5441

1967 BEAUMONT 396 SPORT DE luxe 2-door hardtop. Verde green metallic. Wire wheel covers. Wide oval red line tires. Black interior with strato bucket seats, headrests and floor shift. Radio and stereo tape with 6 speakers. Rear window defroster. Positraction, oil pressure and amp. gauges, metallic brake linings. 35,000 miles or 4 years remaining on warranty. Cash only. 383-7807, phone anytime Sunday or after 6 p.m. on Monday.

62 FAIRLANE Sedan—
Standard 6 ...$895
61 DODGE Sedan—Automatic, 6 cyl. Top condition from tires up $795
64 FAIRLANE Station Wagon — Perfect and unmarked ...$1,795
ESQUIMALT SERVICE LTD.
Cor. Admirals and Esquimalt
PHONE 383-5851
EVENINGS 382-7818

RARE MODEL
1956 Chev Bel Air 2-door hardtop. 265 engine, stick and chrome reverse wheels. Mandalay yellow with matching interior. Immaculate condition throughout. View at Super-Sonic Car Wash between 8:30 and 5:00 or 384-7521. Serious enquiries only, please.

BURNSIDE TEXACO
1964 MERCURY PARKLANE, 4door sedan, all power, radio ...$2,195
1956 MONARCH, all powered ...$395
1964 ANGLIA ...$948
Your Volkswagen Specialist
384-5612

MINT CONDITION — 1965 DODGE Polara 440, 4-door sedan, V-8, automatic, power brakes, 28,900 original miles. Remainder of 50,000-mile warranty. 384-3088.

PONTIAC PARISIENNE 1964 Custom Sport, 2-Dr. H.T., radio, P.S., brakes. Leaving the country, $1200 firm. 382-1390.

1965 MORRIS 1100. 29,000 MILES. Excellent condition. $1,495 or nearest offers. 385-5249 after 5 p.m. for appointment to view.

1965 FORD FAIRLANE 500, 4-door V-8 automatic, radio, power steering, nice condition. Original owner. 477-2468.

URGENT, MUST SELL 1967 BARracuda V-8 automatic, radio, 10,000 miles warranty. Apt. 14, 1093 Foul Bay Rd.

2 CARS — 1966 DODGE MONACO, sports car. '67 Pontiac Stratochief V-8 automatic, 4-door sedan. 385-8295 between 5:30 and 7 p.m.

'60 BUICK LE SABRE, POWER steering, power brakes, A-1 condition. $800 or offers. 383-0986.

TRANSPORTATION
1958 Ford Consol, 4-door, licensed, working order, $180. 383-5046.

'56 PONTIAC 4-DOOR HARDTOP, power steering - brakes, radio. 386-0481.

TAKE ALL OF IT, OR PARTS — 1959 Volkswagen, engine tip - top. 477-2774.

'63 PONTIAC PARISIENNE, 4-door hardtop, excellent condition. 384-2932.

'54 MONARCH SUN VALLEY. stick shift and tachometer. Good condition. 656-5963.

1949 AUSTIN SHURLINE A125, 1940 LaSalle 60-S; $500 each. 1266 Vista Heights.

1964 METEOR CONVERTIBLE, ALL power, excellent condition, $1,895. Take small trade. 384-2751.

'61 VOLKSWAGEN ...$650
O. H. WILLNER SALES
2620 Rock Bay 384-2833

1963 CORVAIR, AUTOMATIC, radio, new transmission, $1095. 477-1784.

1960 AUSTIN 850 FOR SALE. Priced reasonable. Good running order. 477-1283.

'50 MORRIS, REBUILT '56 MOTOR, $125. 382-6308.

SMALL CAR. REASONABLE. Brian. 386-6211.

1955 MORRIS MINOR, $150 CASH. After 5 p.m., 383-8497.

1954 VAUXHALL, OVERHAULED, new licence, $125. 383-8679.

'66 CHEV. IMPALA 2-DR. HT. Many extras. 382-9665.

'59 PONTIAC 2-DOOR, WITH FLOOR shift and radio, $175. 386-2786.

1961 SMALL CAR, TOP SHAPE, $350. 383-1852, 9-5 p.m. only.

1959 MORRIS 1000 CONVERTIBLE in good condition. 383-6568.

1952 MORRIS. GOOD RELIABLE car for university student. 386-5734.

'63 FORD FALCON. TAKE TRADE. 382-8650.

'56 VOLKSWAGEN, RADIO, NEW engine. Excellent condition. 386-6563.

1960 VALIANT STATION WAGON, good condition. $850. 383-1345.

'59 PONTIAC 6, 2-DOOR, 2 NEW tires. 382-8944.

1955 ZEPHYR. GOOD RUNNING order. $175. 383-2261.

100 CARS FOR SALE

MONTH END SALE

24 CARS MUST BE SOLD IN 24 HOURS

REGARDLESS OF COST

BUY NOW WITH NO DOWN PAYMENT AND MAKE NO PAYMENTS TILL JULY

57 CHEVROLET Sedan, automatic transmission.
REG. $495
SALE PRICE $393

60 OLDSMOBILE 88 Sedan, V-8, automatic, power steering.
REG. $995
SALE PRICE $797

62 PONTIAC Strato Chief 2-door sedan, radio.
REG. $1195
SALE PRICE $991

62 CHRYSLER Windsor 2-door hardtop, fully power equipped.
REG. $1695
SALE PRICE $1494

64 VALIANT V100 2-door sedan.
REG. $1495
SALE PRICE $1292

65 CHRYSLER New Yorker 4-dr. hardtop, bucket seats, fully power equipped.
REG. $3195
SALE PRICE $2992

66 PLYMOUTH Belvedere I sedan, radio.
REG. $1995
SALE PRICE $1777

67 PLYMOUTH Fury 1 2-door sedan, automatic. Brand new.
SALE PRICE $2696

ENSIGN CHRYSLER — PLYMOUTH

Under the BIG SIGN

930 Yates Street
386-2411

Open weekdays 'til 9 P.M.

100 CARS FOR SALE

MONTH END SALE

24 CARS MUST BE SOLD IN 24 HOURS

REGARDLESS OF COST

BUY NOW WITH NO DOWN PAYMENT AND MAKE NO PAYMENTS TILL JULY

57 BUICK 4-door hardtop, V-8, automatic, power steering.
REG. $898
SALE PRICE $777

60 RAMBLER Classic 4-door sedan.
REG. $695
SALE PRICE $555

62 CHEVY II Nova 4-door wagon, automatic.
REG. $1395
SALE PRICE $1191

62 FORD Falcon 4-door station wagon, automatic.
REG. $1395
SALE PRICE $1191

64 RAMBLER American 4-door sedan.
REG. $1395
SALE PRICE $1191

65 PONTIAC Parisienne convertible, V-8, automatic, power, radio.
REG. $2595
SALE PRICE $2393

66 VALIANT Custom 200 convertible, high performance motor, automatic, radio.
REG. $2595
SALE PRICE $2393

67 CHEVELLE sedan, 6-cylinder, automatic.
REG. $2898
SALE PRICE $2696

ENSIGN CHRYSLER — PLYMOUTH

Under the BIG SIGN

930 Yates Street
386-2411

Open weekdays 'til 9 P.M.

100 CARS FOR SALE

MONTH END SALE

24 CARS MUST BE SOLD IN 24 HOURS

REGARDLESS OF COST

BUY NOW WITH NO DOWN PAYMENT AND MAKE NO PAYMENTS TILL JULY

58 PONTIAC sedan, V-8, automatic.
REG. $696
SALE PRICE $595

60 CHEVROLET sedan.
REG. $695
SALE PRICE $555

63 FORD Falcon 2-door sedan.
REG. $1295
SALE PRICE $1091

63 CHEVY II sedan, automatic, radio.
REG. $1395
SALE PRICE $1191

65 VALIANT Custom 100 2-door hardtop.
REG. $1795
SALE PRICE $1595

65 PLYMOUTH Fury 4-door station wagon, automatic, radio.
REG. $2595
SALE PRICE $2393

66 CHEVROLET Bel Air sedan, V-8, automatic, radio.
REG. $2395
SALE PRICE $2191

67 RAMBLER Ambassador 880 sedan, fully equipped.
REG. $3195
SALE PRICE $2992

ENSIGN CHRYSLER — PLYMOUTH

Under the BIG SIGN

930 Yates Street
386-2411

Open weekdays 'til 9 P.M.

100 CARS FOR SALE

MONTH END SALE

24 CARS MUST BE SOLD IN 24 HOURS

REGARDLESS OF COST

BUY NOW WITH NO DOWN PAYMENT AND MAKE NO PAYMENTS TILL JULY

59 FORD Fairlane convertible, V-8, automatic, power steering, radio.
REG. $1095
SALE PRICE $898

60 BUICK LaSabre 4-door hardtop, fully power equipped.
REG. $1695
SALE PRICE $1494

63 VALIANT V100 4-door sedan.
REG. $1295
SALE PRICE $995

63 PLYMOUTH Fury 2-door hardtop, bucket seats, radio, automatic.
REG. $1695
SALE PRICE $1494

65 CHEVY II 4-door station wagon, automatic.
REG. $1995
SALE PRICE $1777

65 DODGE sedan, automatic transmission.
REG. $1995
SALE PRICE $1676

66 BARRACUDA Fastback coupe, bucket seats, V-8, automatic, radio, power steering.
REG. $3095
SALE PRICE $2898

67 METEOR Rideau 4-door hardtop, V-8, automatic, power steering, radio.
REG. $3295
SALE PRICE $2991

ENSIGN CHRYSLER — PLYMOUTH

Under the BIG SIGN

930 Yates Street
386-2411

Open weekdays 'til 9 P.M.

100 CARS FOR SALE

MONTH END SALE

24 CARS MUST BE SOLD IN 24 HOURS

REGARDLESS OF COST

BUY NOW WITH NO DOWN PAYMENT AND MAKE NO PAYMENTS TILL JULY

59 DODGE Royal 4-door hardtop, V-8, automatic, power steering, radio.
REG. $995
SALE PRICE $777

61 CHRYSLER Windsor 4-door sedan, fully power equipped.
REG. $1695
SALE PRICE $1494

63 VALIANT V200 sedan, automatic transmission.
REG. $1395
SALE PRICE $1221

63 DODGE 4-door hardtop, fully power equipped, radio.
REG. $1494
SALE PRICE $1292

65 PLYMOUTH Fury 4-door, radio.
REG. $2195
SALE PRICE $1795

65 METEOR Rideau 4-door sedan, fully power equipped, radio.
REG. $2395
SALE PRICE $2191

66 PONTIAC Parisienne 4-door, V-8, automatic, radio, power steering.
REG. $2595
SALE PRICE $2393

67 PONTIAC Parisienne 4-dr. hardtop, V-8, automatic, radio, power steering.
REG. $3375
SALE PRICE $2991

ENSIGN CHRYSLER — PLYMOUTH

Under the BIG SIGN

930 Yates Street
386-2411

Open weekdays 'til 9 P.M.

100 CARS FOR SALE

MONTH END SALE

24 CARS MUST BE SOLD IN 24 HOURS

REGARDLESS OF COST

BUY NOW WITH NO DOWN PAYMENT AND MAKE NO PAYMENTS TILL JULY

60 CORVAIR sedan, automatic transmission.
REG. $895
SALE PRICE $777

62 FORD Galaxie 2-door sedan.
REG. $1095
SALE PRICE $888

63 CHEVY II 4-door station wagon.
REG. $1395
SALE PRICE $1191

63 BUICK Wildcat 2-door hardtop, fully equipped.
REG. $2195
SALE PRICE $1991

65 FORD Custom sedan, radio.
REG. $2195
SALE PRICE $1777

66 VALIANT V200 4-door sedan, custom radio.
REG. $2095
SALE PRICE $1898

66 PLYMOUTH Fury II sedan, V-8, automatic, radio.
REG. $2495
SALE PRICE $2292

67 CHRYSLER 300 4-door hardtop, fully power equipped.
REG. $4595
SALE PRICE $4191

ENSIGN CHRYSLER — PLYMOUTH

Under the BIG SIGN

930 Yates Street
386-2411

Open weekdays 'til 9 P.M.

100 CARS FOR SALE

MONTH END SALE

24 CARS MUST BE SOLD IN 24 HOURS

REGARDLESS OF COST

BUY NOW WITH NO DOWN PAYMENT AND MAKE NO PAYMENTS TILL JULY

58 AUSTIN A55 4-door sedan.
REG. $695
SALE PRICE $494

59 HILLMAN Minx 4-door sedan.
REG. $595
SALE PRICE $393

60 WOLSELEY sedan, 4-speed transmission.
REG. $1095
SALE PRICE $888

62 VOLKSWAGEN De Luxe 2-door, radio.
REG. $995
SALE PRICE $797

62 MORRIS Oxford 4-door station wagon.
REG. $1295
SALE PRICE $945

64 AUSTIN 1100 4-door sedan.
REG. $1195
SALE PRICE $979

66 VOLKSWAGEN De Luxe 2-door, custom radio.
REG. $1695
SALE PRICE $1494

68 SUNBEAM Alpine Sportsman. Brand new.
REG. $2900
SALE PRICE $2696

ENSIGN CHRYSLER — PLYMOUTH

Under the BIG SIGN

930 Yates Street
386-2411

Open weekdays 'til 9 P.M.

100 CARS FOR SALE

MONTH END SALE

24 CARS MUST BE SOLD IN 24 HOURS

REGARDLESS OF COST

BUY NOW WITH NO DOWN PAYMENT AND MAKE NO PAYMENTS TILL JULY

59 FORD Zephyr 6-cylinder sedan, automatic.
REG. $695
SALE PRICE $555

60 VAUXHALL Victor 4-door station wagon.
REG. $795
SALE PRICE $555

61 SUNBEAM Alpine Sportsman, wire wheels.
REG. $1095
SALE PRICE $777

62 VAUXHALL Velox 6-cylinder sedan.
REG. $995
SALE PRICE $777

63 AUSTIN Cambridge 4-door sedan.
REG. $1295
SALE PRICE $1091

64 VOLKSWAGEN 1500 station wagon, custom radio.
REG. $1695
SALE PRICE $1494

68 SUNBEAM Arrow 4-door sedan. Brand new.
SALE PRICE $2292

68 SUNBEAM Arrow 4-door sedan, automatic. Brand new.
SALE PRICE $2494

ENSIGN CHRYSLER — PLYMOUTH

Under the BIG SIGN

930 Yates Street
386-2411

Open weekdays 'til 9 P.M.

100 CARS FOR SALE

DOVELL MOTORS LTD.
HILLSIDE '66'

1967 Dart (2) GT Hardtop, bucket seats, 6 cyl., automatic transmission, mag wheel covers, 1000 miles, balance of 5-yr., 50,000 mile warranty. Priced new at $3,895. Now only $3195

1967 Meteor Rideau Sdn. V-8, automatic, radio. Now Only $2595

1966 MG Midget convertible, fully reconditioned. At only ... $1595

1962 Ford Galaxie convertible Sunliner, reduced to only ... $1095

1960 Rambler 6 automatic sedan, good transportation at ... $395

1959 Chev Impala sedan, V-8, auto, P.S., B.P., radio ... $695

1957 Chev hardtop, V-8, rebuilt, AT, metal flaked ... $795

1952 Volvo, the world's finest transportation at only ... $395

1949 Plymouth sedan, V-8, auto, Sedan ... $295

1955 Chevrolet walk-in van, camper started, rebuilt 6-cyl., new brakes, 8-ply tires. A steal at ... $595

1955 Chev. half-ton pickup ... $495

1958 International half-ton flat deck good mechanically ... $395

1956 Dodge sedan exceptionally clean for this year of car $275

1957 Plymouth sedan, transportation special, as is ... $75

1966 Ford Country Squire station wagon, loaded with all the extras. This station wagon has to be seen to be appreciated. It was parked in a garage for 1 year and has only 9,000 original miles. Cost new $5600. Now only ... $3495

1025 Hillside Ave.
386-6611. Under the '66' sign 386-7932

WE ARE OPEN SEVEN DAYS A WEEK

VOLKSWAGEN BARGAINS

1967 VOLKSWAGEN custom.
WAS $1695 NOW $1599

1967 VOLKSWAGEN de luxe.
WAS $1795 NOW $1699

1964 VOLKSWAGEN de luxe.
WAS $1195 NOW $1099

1964 VOLKSWAGEN bus.
WAS $1780 NOW $1679

NO PAYMENTS TILL JUNE

BRIAN HOLLEY MOTORS
750 Broughton 384-1161

CADBORO BAY MOTORS LTD.
3840 Cadboro Bay Rd.
477-2102 or 477-5222

SEE THE FABULOUS NEW 68 PEUGEOT CONVERTIBLE, SEDAN AND COUPE ALL WITH 50,000 MILE WARRANTY.

1968 T.V.R. TUSKIN—271 h.p high performance Ford engine, chrome wire wheels and many extras

1966 CHRYSLER 300 sedan, only 23,000 miles. Beautiful condition. $3395

1965 FORD FALCON—289 V8, standard transmission. Very clean ... $1695

1964 MERCURY MERANDER — 4-door hardtop, new tires with many extras. $1995

1963 PEUGEOT 204 Coupe—500 miles. A real performer on the highway and around town. Powered disc brakes.

PRIVATE SALE

1965 Plymouth 2-dr., 6 cyl., standard. Immaculate condition. New 1st line whitewalls. 1 owner. Asking $1,495 or best offer. 384-0663 anytime.

'62 4-DOOR SEDAN
STUDEBAKER LARK

Standard 6 cylinder in lovely condition. Very low mileage, and so easy to get in and out. $800 cash. 383-0147.

1959 METEOR RIDEAU 500. Excellent condition. Thunderbird wide block motor, three-speed automatic transmission. Power steering and brakes. Radio and heater. Price $750 or any reasonable offer. Call 388-7135 eves. or 383-0213 days, Craig.

STATION WAGON

1966 Vauxhall, excellent condition, blue with matching interior. Trade and terms.

Dave Stevenson
National Motors, 384-8174, 385-1597

1964 IMPALA 2-DR. H.T., 283, standard. Mint condition. $2,100 or offers. Can be viewed at Douglas Mohawk Service or Pn. Paul at 384-0888.

'59 BUICK, GOOD CONDITION, automatic, radio. $475 or best offer. Must sell this weekend. Private party only, 388-9211.

REAL SHARP 64 VOLKSWAGEN fastback, radio, heater, windshield washer, etc. Could be the best buy for you. 386-6441.

1959 PLYMOUTH. 64,000 ORIGINAL miles. Immaculate condition throughout. Rebuilt automatic transmission. This one must be seen. 384-8771.

1963 PONTIAC 4-DOOR SEDAN, 6-cylinder automatic. Very clean condition inside and out. Ph. 382-5821.

RED 1962 VALIANT SEDAN. BIG 6, automatic, radio, good condition. $1050 or offers. 477-1530, 3989 Shelbourne.

1960 TR3-A, NEW TIRES, ROLL bar, tonneau cover, radio. $1050 or best cash offer. 477-2687 after 7 p.m.

'64 CORVAIR, WHITE, RED interior, 4-cyl. automatic, R and H, WW, snow tires included. $1150. 912 Arbutus, Duncan. 748-9570.

PRINCIPALS ONLY

'63 Parisienne SS convertible, buckets, 327, console, top shape, $1,695. 386-4786.

'61 CHEV. SEDAN, 6-CYLINDER automatic, very clean, Nero motor. '57 Pontiac 2-door hardtop, V-8. 479-4359.

'57 DODGE V-8, AUTOMATIC transmission, good running condition, new seat covers. Asking $300. 656-1835 after 5.

1957 CHRYSLER IMPERIAL 2-door hardtop. Power equipped. New paint, transmission rebuilt. 479-1447, Sun.

EXTRA CLEAN

1961 Pontiac Coup. 6 standard, radio. $750. 384-8970.

4-CYLINDER ECONOMY, 1958 Consul sedan, low mileage, excellent motor, $295. 478-3568.

1965 COMET CALIENTE CONVERTIBLE, EXCELLENT CONDITION. 479-6583.

'61 ENVOY WAGON, MOTOR JUST overhauled, excellent condition throughout. $695. 383-2515.

'58 METEOR RANCH WAGON, V-8, automatic. Good condition throughout. $500. 479-4236.

PRIVATE SALE 1966 FAIRLANE 500 automatic, V8, power steering, power brakes, radio. 384-4424.

'61 AUSTIN 850. GOOD RUNNING order. New paint. Bargain. $550. 652-2900.

'51 ANGLIA. OLDS POWERED, 4-speed hydro, cam., headers, gauges. Must sell. Offers. 382-6052.

1966 VOLKSWAGEN 1300 DE luxe, radio. Asking $1,400. Phone 656-2255.

LEAVING COUNTRY

1963 Morris 1000. Excellent condition, 38,000 miles; $650. 388-6540.

1957 CHEV. STATION WAGON, 283, V-8, new paint, $650 or best offer. 384-1838.

'57 FORD METEOR 2-DOOR sedan, $350. 652-2810.

1966 VOLKSWAGEN 1300 DE luxe, radio, heater, $1395. 382-0821.

'67 GALAXIE 500 XL 390, 9,300 miles, $3,500. 385-1558.

'58 A-40 AUSTIN, $100. GOOD mechanical shape. 656-5192.

'57 CHEV. V8, AUTOMATIC. 384-1576. Ask for Bob.

'47 DODGE, 2-DOOR. NEW clutch, best cash offer. 478-1833.

1955 MORRIS OXFORD, A-1 CONdition, 1 owner. 386-6425.

1962 CHEV., V8, RADIO. NEW rubber, $1,095. 477-4982.

'49 DODGE, LICENSED. GOOD running condition, $75. 477-5318.

'59 CHEV WAGON, V-8, AUTOmatic. Reasonable offer. 382-0865.

100 CARS FOR SALE

DAVID MOTORS LTD.

Get in on these fresh Trade-ins on Datsun and Volvos

1967 PONTIAC Grande Parrisienne loaded, new car price $5,000. ONLY $3695

1967 DODGE ½-ton long box pickup, heavy-duty with 4-speed transmission radio, etc. $2495

1966 CHEVROLET convertible, 327 V-8, floor shift and 5 mag. wheels, full glass back window $2995

1966 INTERNATIONAL Travelall Hard to find model, 1-ton series New price close to $5,000. Only $2695

1965 VOLKSWAGEN Crew Cab. A hard to find model. Radio, canvas covered rear deck, buy now at $1795

1963 FORD Sedan, big 390 V-8, automatic, radio, clean and dandy $1295

1964 VOLVO 122 S, 2-door automatic with radio. One of the finer used cars at $1995

1962 HILLMAN convertible. Summer car at winter price $725

1962 CORVAIR Monza, automatic transmission, clean as a pin $895

1962 AUSTIN 1800, roomy sedan from England. 1-owner car in perfect shape $1695

1959 AUSTIN A-40 wagon. Great city or country wagon. Low operating cost $475

DAVID MOTORS LTD.
DATSUN - VOLVO
1101 YATES, AT COOK
PHONE 386-6168
— Growing With Victoria —

HORWOOD BROS.

66 AUSTIN Cambridge, automatic, executive driven, very low mileage. Balance of new car warranty.
65 ENVOY EPIC. Radio, low mileage $1195
66 AUSTIN Cambridge Sedan, excellent condition $1595
64 CORVAIR 700 Automatic, radio $1295
63 CITROEN. A French luxury car, new tires $1695
64 MORRIS 1100 ....$995
63 CONSUL Cortina. Radio, reconditioned motor $895
62 ZEPHYR 6-cylinder, new clutch, good condition $845
62 VALIANT 2-Door Hardtop, radio, automatic $1195
62 FORD Falcon custom 4-door wagon $1095
62 VAUXHALL VICTOR de luxe sedan. One owner $795
61 AUSTIN 850. Economical transportation $345
60 CHEVROLET 2-door sedan, V-8 automatic $795
58 PONTIAC Sedan. Radio, good tires, runs well. Only $495
SPORTS CARS
65 MG B, wire wheels $1795
65 AUSTIN Healey Sprite, British racing green $1395

Austin — MG
Rolls Royce — Citroen
810 Johnson 385-1451

J. C. MOTORS LTD.
67 XL FAIRLANE Hardtop $3295
65 METEOR hardtop, V-8 auto $1895
65 CHEV. Wagon, 6 auto $2195
63 CHEV. 6 standard $1795
63 CHEV., 6-cyl., standard $1195
62 FORD automatic, sedan $795
62 CHEV. 4-Dr. Wagon $1395
62 CHEV. Convert. V-8 auto $1395
60 CONSUL Sedan, radio $395
59 PLYMOUTH Sedan ....$[illegible]
59 CHEV 2-dr. auto $295
58 OLDS. V-8, auto $395
58 FORD V-8, auto $495
58 CHEV. 2-dr. $295
59 RENAULT Sedan $295
57 SUNBEAM hardtop ....$[illegible]
887 Yates Street — 384-0921

1964 MERCEDES DIESEL
Completely reconditioned and carrying a six month warranty, $2,700.
THREE POINT MOTORS
760 Johnson 386-9311

CONVERTIBLE
1961 BUICK
LE SABRE
automatic, power steering, brakes, radio, $1,050.
THREE POINT MOTORS
760 Johnson 386-9311

ONE OF A KIND. '64 CUSTOM Sports, 327, vinyl roof, power windows, tilted steering wheel, mags, new redline tires. Any reasonable offer accepted. To be seen at 914 Esquimalt Rd. after 5 p.m. All day Friday and Saturday.

'66 ACADIAN 2-DOOR, AS NEW. '65 Valiant 4-door. '65 TR4, overdrive, wires, disc brakes. '56 Morris Minor. '62 Chev. 2-door. LES BLOW BRITISH MOTORS LTD. 2940 Douglas 384-7843

1966 PONTIAC PARISIENNE 4-door hardtop, Tahitian turquoise, automatic, power steering and brakes, radio, one owner, beautiful condition. Financing can be arranged. No trades. Real buy at $2,595. Phone 656-8152.

Melralph Motor Sales Ltd.
"First on the new car row"
2524 Douglas St. 383-2834

CONVERTIBLE 1967 Beaumont sport de luxe. V-8, auto., P.S., P.B., console, radio, bucket seats, all options. Only 1800 miles. Full new car warranty to buyer. 384-6871.

MUST SELL 1960 FORD GALAXIE, V-8 automatic, excellent condition, many extras. $700 or best offer. Ph. 385-9474. Ask for Lieut. Harrison.

1948 PONTIAC, GOOD CONDITION, unlicensed, reliable transportation. $80 or best offer. Can be seen at 534 Hillside.

'62 FORD GALAXIE 2-DOOR hardtop, V-8 automatic, power brakes, power steering, radio, $1,295. Call 388-6526 after 5.

IDEAL SECOND CAR, '56 CONSUL. Excellent running order with radio. $350 or best offer. 386-7898.

WHOLESALE. WHY PAY MORE? NOTHING DOWN. ART'S CARS, BURNSIDE AT HARRIET.

'59 METEOR V8, 332 MOTOR, good. Going east, sacrifice. $210. 815 Queens Ave. 383-4818.

'63 DE LUXE VOLKSWAGEN. SUNROOF, custom radio, good condition. $995. To view, 430 Dallas Rd., Ste. 6.

6 STATION WAGONS, '58 TO '65 models. Victoria Jeep. 597 Hillside. 386-6511.

1960 CHRYSLER NEW YORKER 2-door hardtop. In immaculate condition throughout. 388-6145.

1966 VOLKSWAGEN 1300 DE luxe, radio. Asking $1,400. Phone 656-2255.

1967 CADILLAC SEDAN DE Ville. Like new condition. 477-2104.

'60 CHEV V-8 STANDARD, REAL clean. A-1 condition. $550. 383-6963.

'61 VOLKSWAGEN DE LUXE, $500. 383-7779.

'59 METROPOLITAN CONVERTible, good condition. $350. 477-5728.

1958 THUNDERBIRD. GOOD CONdition. 385-3669.

1963 FAIRLANE 500 383-0583

1956 CADILLAC SEDAN, CLEAN, good condition. $495. 383-9045.

1959 VAUXHALL — GOOD CONDItion, $575. Call 382-6286 after 6.

CLEAN '59 CHEV., 6-CYLINDER, standard, $325. 478-4406.

1958 FORD PANEL. $250 OR BEST offer. 477-6362.

1966 TRIUMPH CONVERTIBLE. Phone 383-1960.

1955 AUSTIN. GOOD CONDITION. New tires. $150. 383-9287.

100 CARS FOR SALE

VW VW VW VW VW VW
VW VW VW VW VW VW

SPEEDWAY VOLKSWAGEN

Quality Reconditioned Used Cars

1967 SUNBEAM sedan. Medium blue with blue vinyl interior, custom rodio, only 11,000 1 owner miles, like new $1795

1966 CHEVELLE 4-door sedan. Turquoise with matching interior. A good looking family compact $2395

1966 COMET 4-door sedan. Thrifty 6 with automatic trans. and radio, spotless $2395

1966 BELLET, 4-door sedan, maroon exterior, runs like new. Bargain priced at $1495

1965 AUSTIN 850, a one owner unit with very low mileage $1095

1965 CORVAIR 2-door, very low mileage, maroon exterior, new whitewall tires, custom radio, excellent car $1895

1964 VOLKSWAGEN Panel. Fully reconditioned. Excellent value at $1695

1963 VALIANT Signet, 2-door hardtop. Custom radio, bucket seats with automatic transmission. $1495

1964 COMET sedan with automatic transmission, fully reconditioned $1595

1961 MERCEDES Benz 190. 4-door sedan. A very solid economy car. Custom radio. Spotless throughout $1195

Our Used VOLKSWAGENS are
— Reconditioned from bumper to bumper
— Guaranteed to give you service
— Our selection is always good
— Our prices are the best in town from $495

Drop in Soon

SPEEDWAY VOLKSWAGEN
Under the Revolving Volkswagen
971 Yates 385-2415

VW VW VW VW VW VW
VW VW VW VW VW VW

BRITISH CAR CENTRE WEEKLY SPECIAL

60 VAUXHALL. An attractive unit in excellent running order $595

BRITISH CAR CENTRE
(Div. of Peter Pollen Ford)
Yates at Quadra 384-5555

1964
MERCEDES 220S
automatic, power steering and brakes, leatherette. Six month warranty.
$3,800
THREE POINT MOTORS
760 Johnson 386-9311

CORVETTE 1968, 350 H.P., 4-SPEED, POSItraction, power disc brakes, power steering, tinted glass, AM-FM radio, can be financed. New, $7500, offers. Duncan, 746-5612.

'60 IMPALA HARDTOP SPORTS Coupe, excellent running order, clean car, new rubber. $795. 656-2691.

$275 VOLKSWAGEN, '56, SUPERB mechanical condition. '62 synchro transmission, good tires, somewhat rumpled body. 385-3050.

'51 CONSUL, REBUILT MOTOR, new clutch, carpeting, radio, good brakes, transmission and tires. $100. 382-8079.

EXCELLENT CONDITION 1967 Ford convertible. P.B., P.S., new paint, interior, rebuilt motor, trans, V-8. $700. 386-8181.

STATION WAGON, 1965 4-door Fairlane 500, automatic, 36,000 miles, with extras. $2,550. 383-1328.

'66 ACADIAN 4-SPEED GAUGES, tach, positraction. Excellent. 382-2001 after 5.

1962 CHRYSLER WINDSOR sedan, excellent shape, 39,000 miles. Best offer. Ph. 382-5501.

1967 PONTIAC FIREBIRD, NEW $4,200; accept $3,500 or best offer, trade accepted. 477-4020.

1960 CHEV IMPALA CONVERTible, new paint, tires. $1,450 or best offer. 652-1293.

1965 CHRYSLER NEW YORKER 2-door hardtop, bucket seats, console, stereo radio. $3195. 382-0094.

1959 VAUXHALL, 4-CYLINDER, excellent running order, 38,000 miles, $375. 478-3812.

1957 PLYMOUTH, EXCELLENT condition. Offers. Apt. 201, 2160 Cadboro Bay Rd.

MUST SELL 1967 MUSTANG G.T. fastback, loaded with extras. 383-2713.

'62 FALCON WAGON. $600 OR OFfer. Jim. 385-6211.

HAVE SEVERAL GOOD REPOSSESsed cars. Terms. 383-1924.

MUST SELL THIS WEEK. '59 compact wagon. $395. 383-1924.

1959 CHEV. 6-CYLINDER SEDAN. $450. 382-0625 after 5 p.m.

67 MUSTANG 2 PLUS 2 GT. Trades considered. 386-6361.

FOR SALE AUSTIN A-30, 1958, good condition. $375. Phone 385-2058.

1961 CONSUL 4-DOOR SEDAN, EXcellent condition, $650. 478-2962.

'54 FORD 2 - DOOR HARDTOP. Offers. 385-8826.

1958 CHEV. SEDAN, STANDARD 6, $375. 388-6698, 1079 LODGE.

1955 BUICK 4-DOOR HARDTOP. IN running order. Offers. 479-6257.

'64 FORD XL HARDTOP, REAsonable. 3976 Rainbow.

'55 ANGLIA. EXCELLENT CONDItion. $200. 382-8568.

'49 MERCURY 2 DOOR, NEW motor. 479-1435.

1957 CHEVY 4-DOOR SEDAN. 3248 Rutledge.

52 MORRIS — RUNNING CONDItion. Offers. 479-4618.

'52 DODGE, $75 OR BEST OFFER. 652-1388.

TOP '58 PONTIAC WAGON. MUST sell, trade, private. 478-1538.

100 CARS FOR SALE

P P P P P P P P P P P
P P P P P P P P P P P

PLIMLEY

Since 1893

SALE
ANNIVERSARY
SALE

75 YEARS
SERVING
VICTORIA

HUGE SAVINGS TO YOU

67 RAMBLER Sports Coupe, 6 cylinder, radio. SALE $2495

67 RAMBLER 220, automatic, power steering. Only 5,000 miles. SALE $2495

37 RAMBLER Rogue 2-door hardtop, 6 cylinder, automatic. Radio; one owner. SALE $2695

67 CORVAIR hardtop, 6 cylinder automatic. 10,000 miles. Reg. $2595. SALE $2295

67 DATSUN 2000 custom six, new condition. 4700 miles, automatic, radio. White finish. Reg. $2995. SALE $2675

66 PONTIAC 4-door sedan, automatic, 6 cylinder. Reg. $2295. SALE $1895

66 RAMBLER 440 Sedan, 6 cylinder; 16,000 miles. SALE $1995

65 FALCON, 6 cylinder. Radio. SALE $1695

65 RAMBLER 770 2-door hardtop, full power. A STEAL $2495

CONVERTIBLES

65 VALIANT Signet Convertible, V-8, radio, console, automatic. A STEAL $2495

65 RAMBLER 440 Convertible, 6 cylinder, radio. A STEAL $2195

—No Down Payments
—No Payments till June
—Written warranty 1 year
—75 more bargains to choose

65 AUSTIN 850 ....$995
65 SIMCA 1000 ....$995
65 VALIANT $1499
64 AUSTIN 1100 ....$1295
63 ENVOY $995
63 RAMBLER 550 ....$975
61 FORD 500 ....$895
61 WOLSELY $775
60 PONTIAC $777
60 FORD Frontenac $495
60 PEUGEOT $295
59 RAMBLER $295
58 AUSTIN A 55 ....$195
58 HILLMAN $295
59 HILLMAN $395
57 DODGE V-8, H.T. $395
58 ZEPHYR $275
59 STUDEBAKER $295

VISIT US TODAY

PLIMLEY
382-9121 1010 Yates
P P P P P P P P P P P
P P P P P P P P P P P

SAUNDERS & HITCHMAN

SPECIAL CLEARANCE ON USED CARS

67 ISUZU BELLETT, radio $1695
67 ISUZU BELLETT $1495
65 SUNBEAM Minx 4-door sedan, automatic, low mileage $1595
65 VOLKSWAGEN de luxe 2-door $1395
64 AUSTIN 100, radio, excellent value $1195
60 STUDEBAKER 6 standard, clean $595
58 AUSTIN A55 sedan $495
58 TRIUMPH station wagon, automatic, 27,000 miles $395
58 NASH Metropolitan convertible, radio $245
56 AUSTIN Westminster sedan with radio, your choice of 2 ....$345
55 FORD V8 standard 2-door, radio $195
54 AUSTIN A40, good transportation $135
63 ACADIAN one owner, 14,000 miles $1395

SAUNDERS & HITCHMAN
Sales and Service Limited
2040 Cadboro Bay Rd.
383-7111
Victoria, B.C.

'64 XL 500 GALAXIE 2-DOOR hardtop, 28,000 miles. 383-7004.

'56 DODGE 4-DOOR V-8, AUTOmatic, good condition. $295. 382-5240.

1958 MORRIS 1000. A-1 CONDItion. 383-1866 or 382-4676.

100 CARS FOR SALE

M M M M M M
M M M M M M M M
M M M M M M M M M M
M M M M M M M M M M M
M M M M M M M M M M M
M M M M M M M M M M M
M M M M M M M M M
M M M M M M M
M M M M M M
M M M M M M

MORRISON ON DOUGLAS

— USED —
— CAR —

!!!!!! SALE !!!!!!

1965 PONTIAC Strato Chief, 6-cylinder, radio, $1995. SALE $1757

1965 SUNBEAM Imp. $1095. SALE $770

1968 PLYMOUTH Roadrunner 390, V8, fully power equipped, automatic transmission, power steering, power brakes. Reg. $3495. SALE $3222

1968 CORVAIR 500, automatic transmission, radio. Reg. $2695. SALE $2522

1967 CHEVROLET Impala convertible, fully power equipped. Reg. $3595. SALE $3268

1967 FARGO ½-ton, 6-cylinder, custom cab. Reg. $2595. SALE $2388

1967 OLDSMOBILE Delta 88, fully power equipped, Reg. $3995. SALE $3644

1967 CHEVROLET Impala, 4-door hardtop, fully power equipped. Reg. $3495. SALE $3177

50/50 WARRANTY
30-DAY EXCHANGE
NO PAYMENTS 'TIL JUNE

1967 CHEVROLET Impala, 4-door hardtop, fully power eqquipped, radio. Reg. $3495. SALE $3177

1967 CHEVELLE Convertible, V8, automatic transmission, radio. Reg. $2995. SALE $2772

1967 TR4A IRS, radio. Reg. $2995. SALE $2548

1967 RAMBLER 770, V8, automatic transmission, power steering, radio. Reg. $2995. SALE $2820

1967 RANCHERO 390, V8, radio, positraction. Reg. $3195. SALE $2966

1966 CHEVROLET Impala Sedan, fully power equipped. Reg. $2795. SALE $2699

1966 COMET Caliente Convertible, fully power equipped, radio. Reg. $2895. SALE $2666

1966 FORD Galaxie 500, 2-door hardtop, fully power equipped, radio. Reg. $2795. SALE $2598

TRADE YOUR CAR !
GET MORE CAR !
FROM
MORRISON'S

1966 CHEVROLET Biscayne, 6-cylinder, radio. Reg. $2295. SALE $1999

1966 OLDSMOBILE Dynamic 88 sedan, fully power equipped. Reg. $3395. SALE $2989

1966 OLDSMOBILE Delta 88, 4-door hardtop, fully power equipped. Reg. $3595. SALE $3266

1966 CADILLAC Convertible, air conditioning, fully power equipped, radio. Reg. $6595. SALE $6188

1965 CHEVROLET Bel Air, 6-cylinder. $1,995. SALE $1799

1965 OLDSMOBILE Jetstar sedan, fully power equipped. $2995. SALE $2650

1965 OLDSMOBILE F85, power steering, automatic transmission. $2295. SALE $2188

MORRISON
CHEVROLET
OLDSMOBILE
LTD.
3050 DOUGLAS
OPPOSITE MAYFAIR
385-5777

M M M M M M
M M M M M M M M
M M M M M M M M M M
M M M M M M M M M M M
M M M M M M M M M M M
M M M M M M M M M M M
M M M M M M M M M
M M M M M M M
M M M M M M
M M M M M M

100 CARS FOR SALE

— NATIONAL —
—CHRYSLER—DODGE—

FOR THE BEST SELECTION OF
G.M.—FORD—CHRYSLER
—IMPORTS—TRUCKS—

—Written Warranty with Every Car
—All cars Price Tagged
—Immediate financing with no down payment

CHRYSLER PRODUCTS!!!

67 DODGE Coronet, 4-door sedan, slant "6" automatic transmission, custom radio, whitewalls, discs. NOW $2695

67 DODGE Dart, 4-door sedan, Big "6", 3-speed, automatic transmission, custom radio, vinyl interior. NOW $2595

66 CHRYSLER Windsor, 4-door sedan, fully luxury equipped. NOW $3295

66 DODGE "80", 4-door hardtop, 383, V-8, automatic transmission, power brakes, steering, radio, vinyl roof, electric windows, vinyl interior. NOW $2795

66 DODGE Coronet "500" 2-door hardtop, 383, V-8, 4 barrel carb, bucket seats, power steering, brakes, vinyl roof, radio. NOW $2895

65 PLYMOUTH 4-door sedan, 6 cylinder, automatic transmission, simulated vinyl roof, power steering. NOW $1795

65 CHRYSLER 2-door hardtop, the usual fine features and many options on this prestige automobile. NOW $2495

65 VALIANT 4-door sedan, 6 cylinder, standard transmission. NOW $1595

64 VALIANT custom sedan, big slant "6", automatic transmission, radio, air conditioning. NOW $1395

64 DODGE 4 - door sedan, slant "6" standard transmission, one owner case history car, NOW $1595

63 PLYMOUTH 4 - door sedan, V-8, automatic transmission, finished in nice Royal blue. NOW $1395

60 DODGE sedan, 6 cylinder, automatic transmission, good transportation. NOW $395

58 CHRYSLER Imperial, 4-door hardtop. Cost new $9000. Beautiful in every respect. NOW $1795

57 DODGE station wagon. Wholesale $195

"QUALITY IS STILL OUR BEST SALESMAN"

— NATIONAL —
CHRYSLER—DODGE
819 YATES STREET
384-8174

1968
ROVER
2000 TC
Driven 750 miles.
$3,700
THREE POINT MOTORS
760 Johnson 386-9311

'62 BUICK SKYLARK CONVERTible, V8 automatic, bucket seats, 4 new white wall tires. Highest offer. 386-0384.

'61 IMPALA 2-DOOR HARDTOP 283 standard, 57,000 miles. Black with red interior. Immaculate. Ph. 382-1453, 5 to 6 p.m.

MUST SELL 1959 CHEV. STANDARD 6, RADIO AND HEATER. 478-4230.

1966 PARISIENNE, V-8, 4 DR. H.T. p.s., radio. Worth $2,600. What offers? 383-5420.

RAMBLER AMERICAN WAGON, 1959. Excellent condition. Bargain, $385. 388-4087.

'67 COUGAR XR-7 GT, 327 H.P. Bronze and white. Sacrifice. $3,900. New $5,400. 7500 miles. 384-4455.

100 CARS FOR SALE

1959 CHEV. IMPALA STATION Wagon, automatic, power steering and brakes, good condition. 478-3450.

$12 MONTHLY, 1957 VOLKSWAGEN. NOTHING DOWN. $395. ART'S CARS, BURNSIDE AT HARRIET.

'56 VOLKSWAGEN, GOOD CONdition. Radio and 2 winter tires. $325. 382-5018.

1965 CUSTOM SPORTS PARISIenne convertible. Fully power equipped. Will take offers. 382-1915.

CONVERTIBLE '64 MONZA. Clean condition. Reasonable. 383-1485.

'57 MERC. 2-DR. H.T. NEEDS some work. $200 or best offer. 479-6933.

1966 DELTA 88 OLDS 2-DR. H.T. Immaculate condition. Offers. 382-1915.

$25 MONTHLY, 1962 GALAXIE. NOTHING DOWN. $785. ART'S CARS, BURNSIDE AT HARRIET.

'56 METEOR STATION WAGON, excellent motor. $175 or offers. 656-1774.

1965 CHEV. 4-DR., V8 MOTOR auto., p.s., p.b., low mileage. 382-2253.

'58 DODGE POLARA Near new $3695. Trades, terms. Phone 383-9946.

1960 FIAT 600, RECENTLY OVERhauled, 38 miles per gallon, Pirelli tires. 478-2795.

1966 VOLKSWAGEN 1600 STATION wagon, excellent condition, extras. No trades. $1,985 firm. 382-7313.

1953 ZEPHYR. 1147 PRINCESS. 382-1228.

1949 CHEV. STATION WAGON. $150 cash. 384-4228.

1940 FORD SEDAN, $150 OR nearest offer. 478-3240.

'57 HILLMAN SEDAN. SOME rust. $235 or offer. 384-1524.

SELL BY TUESDAY, '66 CYCLONE G.T. 390, 4 speed. $2,800. 478-2243.

1959 MERCEDES SEDAN, $850. 382-8467.

101 FOREIGN IMPORT AND SPORT CARS

1962 TRIUMPH TR4
Gleaming red with white top, custom radio, w-walls.
ONLY $1345

BRIAN HOLLEY MOTORS
750 Broughton 384-1161

1956 JAGUAR MARK VII SALOON D.O.H.C., automatic transmission, $295 or best offer. Ph. 386-3933 before 6.

19611 1.5 RILEY SPORTS SEDAN. Walnut dash, tachometer, 4 on floor. Excellent condition. $850. 656-2294.

1961 TR3-A. REBUILT POWER train, new soft top, overdrive. Excellent condition. $995. 477-3436.

DARK BLUE 1966 MGB. EXCELlent condition. Radio, wire wheels, etc. Asking $2200. 383-5956.

1961 RILEY 1.5 SEDAN, NEW tires. First class condition. $650 or offer. 382-7393.

1968 SUNBEAM ALPINE. ALL extras. 2800 miles. Must sell. Will take small trade. Offers. 384-8285.

1966 TR4-A, 2 TOPS, OVERDRIVE, tonneau, Michelins. 478-8765.

1966 FIAT 850 SPIDER CONVERTible, only 5,500 miles. 382-7586.

'65 MGB, RED, WIRE WHEELS, radio. Immaculate. 477-4333.

'67 ALPINE, AS NEW. 8,400 miles. $1,995 firm. 383-7228.

1962 JAGUAR, XKE, EXCELLENT condition. 383-6386.

1953 JAGUAR MARK VII, $325. 656-1867 between 5-6 p.m.

1967 MERCEDES BENZ 230, 7,000 miles, as new. 388-6014.

'67 AUSTIN SPRITE, NEARLY new. Open for offers. 479-7264.

1960 ALPINE. 479-3809.

105 TIRES

$1 DOWN
$1 A WEEK
Buys a New Goodyear Tire
See us for Brake Relining. Wheel Alignment. Shocks and Mufflers. Easy, Easy Terms
VICTORIA TIRE LTD.
Government at Herald 382-6184

RE-TIRE NOW!
New Champion Nylon Tires
SECOND TIRE HALF PRICE
when you buy one at regular price.
HUTCHESON TEXACO SERVICE
1647 Fort Street 383-5514

TIRES AND WHEELS FROM $1. 2744 Matson Rd. Langford.

106 TRUCKS

'67 RANCHERO, AS NEW, '67 Dodge ½-ton, '60 Ford ¾-ton, '66 GMC 1-ton pick-up, '65 Ford ½-ton. LES BLOW BRITISH MOTORS LTD. 2940 Douglas St. 384-7843

FOR SALE—1965 CHEVROLET one-ton pickup, $1,900. 1968 G.M.C. 2-ton flatdeck, $1,800. Phone weekdays. 242-2141, Mr. Richmond. Mr. Holding; or call at VMD, 33 Dallas Road.

1963 CHEV V-8 PICKUP, LONG WIDE BOX. IMMACULATE. EXCELLENT CONDITION. NO DOWN PAYMENT. $47 MONTHLY. BANK FINANCING. 382-0676.

1965 FORD ¾-TON PICKUP, 3-speed, V-8. Two-tone custom cab, radio. 5 new 6-ply tires. Excellent condition. Sell or trade for older pickup. 642-5628 after 6 p.m.

64 CHEVROLET 1-ton on duals $1695
61 DODGE ¾-ton panel $895
GEORGE ENG TRUCK SALES LTD.
940 Hillside Ave. 385-3054

'65 CHEV. 1-TON, 6-CYL., CUSTOM built for camper. Custom metal boxes on side. Very low mileage. Excellent condition. Phone Duncan 746-4940 after 6 p.m.

1964 ECONOLINE FORD VAN, one owner. Five almost new tires, six cylinder. Excellent condition throughout. $1,395 or best offer. Phone 642-5758.

1959 CHEV PICKUP, 3,000 MILES on rebuilt motor, overhauled rear end, all good 6-ply rubber, and good body. $695. Ph. 479-6078.

1956 FARGO ½-TON PICKUP. $495 or near offer. 383-9842.

WILL ACCEPT OLDER TRADE on '62 Chev ½-ton in good condition, 4 speed, new tires. Not used commercially. 478-2140.

BRAND NEW DATSUN 1-TON Pickup, fully equipped ....$2,095 DAVID MOTORS LTD. 1101 Yates Street 386-6168

'58 THAMES CARPENTER'S VAN, in good repair, engine and trans rebuilt, new tires, first reasonable cash offer. 478-2140.

1967 JEEP V-8, 4 WD WAGONEER. $3,895. 1960 Travelall, 1 owner, $1,095. 2 Jeep universals, 4 WD. Victoria Jeep, 597 Hillside.

'58 FARGO PANEL, GOOD CONdition. Equipped for camping. 479-2903.

'66 MERC ¾-TON, 300 CU. IN. 4 speed, radio, heater, long box. $2,000. 478-2084.

1950 G.M.C. ½-TON PANEL. NEW tires, battery, good condition. 385-4506.

1949 INTERNATIONAL 2-TON FLAT deck, good shape, $195. 652-2104, 652-2014.

1954 GMC 1 TON STAKE SIDE with covered deck. $585. 382-0625 after 5 p.m.

1967 GMC PICKUP TRUCK AND camper, also 2-wheel box trailer, 383-3562. 1480 Walnut.

'67 FORD ¾-TON PICKUP. Camper bumper. 8-ply tires. 384-7217.

'52 FORD F-3, 1 TON, GOOD CONdition, $300. 384-8460.

1962 FORD ½-TON PICKUP, 4-speed. Offers. 656-1667.

'66 FORD ½ TON. WILL TAKE trade. 658-5014.

'56 G.M.C. ½-TON, $345. 5144 Sooke Rd.

1965 GMC ½-TON PICKUP, RADIO, $1795 or trade for car. 477-1436.

'56 AUSTIN A-40 PARTS. 652-2502.

1955 ½-TON PICKUP, $265. 3832 Rowland. 479-6048.

1951 G.M.C. 1-TON PICKUP. Phone 656-3177.

1957 ½-TON DODGE PICKUP. Good condition. 382-9307.

107 PARTS, ACCESSORIES

CARTOP CARRIERS
Designed to fit nearly all makes and models, will not mark paint, etc.
NOW ONLY $12.99
D & D TIRE LTD.
Victoria 382-7283 Duncan 746-7191

OUR NEW LOCATION
2150 Blanshard Street
Your Car's "Heart" is the BATTERY
For a strong, sure start every time GET an "ACME"
LOWEST PRICES IN TOWN
Delivered and Installed
FRANCIS BATTERY & TIRES LTD.
Retreading Specialists
383-7032

NEW WHEELS ... $8.88
(CHEV. REG.)
OTHER MAKES AND SIZES IN STOCK.
USED 13, 14, 15 WHEELS IN STOCK.
WESTERN OK TIRE STORE
2968 DOUGLAS ST.
(½ BLK. SOUTH OF MAYFAIR)

ONE OF THE MOST COMPLETE Stocks of Mufflers and Tail Pipes in Town.
EXHAUST SYSTEMS ARE OUR BUSINESS
ISLAND MUFFLER SALES AND SERVICE. 385-7053
Burnside at Douglas

ENGINE TRANS. BODY PARTS, seat covers, steering parts for Austin and Morris A-30, A-40, A-50, A-90, AT. Hilliard Auto Service, 1930 Blanshard. 383-7811 or 384-5587.

RINGS, BEARINGS, GASKETS, EXchange brakeshoes, drum turning, pin fitting, valve seat machining. CORDS PISTON RINGS at 834 Johnson Street. 383-0011

FOR MOST MAKES AND models, 1960 and older call 478-1707, Allied Auto Wrecking, 2328 Millstream. Open 'til 7 p.m. weekdays.

CLARK AUTO AND TRUCK PARTS
Electric Winches
1742 Island Highway 478-1786

WRECKING '55 FORD, 2-DOOR sedan, motor, trans, doors, radiator and rear end. 478-2422 after 6.

LARGE STOCK OF NEW AND REbuilt parts. Sandy's Auto Parts 1023 View St., 385-4478.

2 GOOD 6.70x15 TUBELESS TIRES and rims, $20. Cost $80 each. Narrow 12-volt battery, $10. 384-4228.

FOR SALE — '55 CHEV. 6 motor. Wanted: '57 to '59 Olds without motor. 382-5659.

FORD, 352-352-390. 4-BARREL manifold with E series, Carter carb. Offers. 384-3162.

'59 PONTIAC SEDAN; 2 '51 AUSTIN sedans. As is for parts. Offers. 652-2871.

REAR VOLKSWAGEN SEATS; 2 6.95x14 tires. 388-4961.

53 CHEV. FOR PARTS OR SELL. 478-2265 ask for Ken.

WANTED: INTERNATIONAL TAILgate. Sell canopy. 385-5635.

'55 CHEV. FOR PARTS. 388-4565

JUTSON SUPER CHARGER FOR Volkswagen. $100. 386-8040.

WRECKING '35 CHEV WAGON, Olds. 383-3450, 843 Craigflower.

'53 AUSTIN A-40 PARTS AT GIVE away prices. 385-4587.

LANGFORD AUTO WRECKERS
1074 GOLDSTREAM 478-2869

289 HIGH PERFORMANCE INtake manifold. 478-6981.

SELL FOR PARTS, 1949 AMERIcan Pontiac, $15. 382-4873.

108 AUTO REPAIRS, SERVICE, TOWING

SPEEDWAY MOTORS LTD.
971 Yates
Your Volkswagen Parts and Service Centre
385-2415

FAST, TOP QUALITY RADIATOR repairs, body work and painting at Morrison Chevrolet Oldsmobile Ltd., 3050 Douglas at Finlayson. 385-5777

FOR EXPERT VOLKSWAGEN repair and service see Lou's Automotive Service Ltd., 1725 Government. 386-1515.

TRANS-WILL AUTOMATIC TRANSmission specialists. 384-2851. Rebuilt auto transmissions from $89.95; tune-ups from $11.95.

COLLISION REPAIRS, RECONDItioning. Vern's Auto Body Shop, 710 Market St., 388-5013.

WILF'S AUTO SERVICE Volvo and Volkswagen repairs and service. 386-6913. 1314 Quadra St.

TOWING SERVICE, ARMITAGE'S Shell, 1321 Yates. 384-5312.

110 AUTO FINANCING AND INSURANCE

BILL TROUBLES
Kept you from owning a better car? Let me consolidate them. Almost no turn downs. Confidential service. 385-6211, Brian.

112 CARS AND TRUCKS WANTED

Good, Clean
CARS AND TRUCKS WANTED
Cash in 5 Minutes
— PLIMLEY —
1010 Yates St.

MAYNARD'S AUCTIONEERS
CARS, TRUCKS PURCHASED OUTRIGHT OR SOLD ON CONSIGNMENT. FREE APPRAISALS.
HIGHEST PRICES REALIZED AT
MAYNARDS 388-5191

WE BUY
CARS FOR CASH
SPEEDWAY MOTORS
971 YATES STREET

KASH FOR YOUR CAR
Phone KEN anytime.
SUBURBAN MOTORS
386-6131

CASH AND NICE 1968 CHEV Impala 4-door hardtop for late automatic compact. 477-6888, 478-5187.

CONSIGN YOUR CAR NOW! FREDERICK MOTORS LTD. 384-2121

SELLING? CASH OR CONSIGN SEE ART'S CAR SALES, BURNSIDE AT HARRIET. 383-8802.

PRIVATE, GOOD, LOW MILEAGE compact wagon. 477-4561.

113 TRAILERS, MOBILE HOMES, TRAILER PARKS

FOR RENT, DE LUXE CAMPER, sleeps 5. Reserve now for your summer vacation. 385-5648.

17' TRAVEL TRAILER, $900 OR offers. 2082 Weiler Ave. Sidney. 656-1772.

CANOPY CAMPER, ROOF RACK, removable bunks, etc. 915 Easter Rd.

FOR SALE—CASCADE TENT trailer. 478-2100.

BOX TRAILERS, 4x6, 4x8 Al's, Bay at Catherine 383-8233

UTILITY TRAILER 4' BY 8', steel box with end gate. 658-5930.

BOX TRAILERS 4X6, 4X8. AL'S Bay at Catherine. 383-8233.

16-FT. FULLY-EQUIPPED TRAILER to rent. 479-6814.

PORTABLE PROPANE HEATERS 382-5258

UTILITY TRAILER — $25 385-8509

NEW 8-FT. CAMPER WITH OR without fixtures. 656-4432, 656-3505.

1966 VANGUARD, 14', TWIN TANK, fridge. 1439 Brooke St. 388-4050.

CAMPING TRAILER, $395. Ph. 384-2683.

16' ALOHA SELF-CONTAINED, dual tanks, brakes, $1,795. 477-4932.

HOMEMADE TENT TRAILER, sleeps 6, ice-box. $125. 382-5213.

113 TRAILERS, MOBILE HOMES, TRAILER PARKS

NATIONAL CHRYSLER DODGE
The perfect truck for Your camper
1968 DODGE PICK-UP
"Equipped the way you want it"
—Choice of engines, 225 c.i.d., 318 c.i.d. or 383 c.i.d
—Choice of transmissions, 3 or 4-speed, 3-speed automatic.
—Choice of box, 6½' to 9'.
—Choice of capacity, 5,200 lbs. to 8,000 lbs.
—Choice of custom trim features.
—Priced from $2,688

ARE YOU BUILDING YOUR OWN MOTOR HOME?
We have available the special Dodge Motor Home Chassis. Standard equipment includes:
178" wheel base, 318 c.i.d engine, 3,800 lbs. front axle, 7,500 lbs. rear axle. Full capacity springs, shock absorbers, brake booster, power steering, automatic transmission, heavy duty electric system. 7.50x16 8-ply tires. Dual rear wheels. And many other items to completely equip your motor home.
Come in or call for complete details. The Island's Dodge Truck centre.
NATIONAL CHRYSLER DODGE
819 Yates St. 384-8174

VANGUARD
CAMPERS — TRAILERS CANOPY TOPS
See the NEW 8' 6" TELESCOPIC cab-over camper, also the wider LOW-PROFILE trailer.
Exclusive Factory Representatives For Lower Vancouver Island. Buy Direct at Factory Prices
— LOW DOWN PAYMENT —
— BANK FINANCING —
BUILD
A CAMPER, TRAILER, CANOPY TOP OR TENT TRAILER
Parts and Plans Stocked
— BUMPERS AND APPLIANCES INSTALLED —
See Our Display
S. J. PEDEN LTD.
2855 Quesnel St.
386-3464
BEHIND THE NEW EMPRESS MOTORS PREMISES

"TRAVELAIRE"
SEEN OUR BEAUTIFUL 10 ft. CAMPER YET? This little jewel only weighs 1,425 lbs. and comes complete with propane fridge, thermo heater, divider drape and porch lite. Lots of room for a toilet too!
Features TRAVELAIRES' famous quality finish, inside and out. Take a close look at this at only ...$2,158
14' TRAVELAIRE with toilet, fridge, heater, brakes and divider drape. A Scotsman's dream come true at only $2,163
Many used specials to choose from — TRAVELAIRES — ARISTOCRATS — WIGWAM — HUSKY CAMPER.
COASTLINE TRAILER CENTRE
642 Burnside Rd. 388-6021

CHECK THIS FOR VALUE
8'6" SEAGULL CAMPER
Standard equipment.
4" foam mattress.
4" foam seats.
Chemical toilet.
3 burner stove with oven.
Power vent.
Vented plumbing.
120-110 volt propane lights.
Safety glass all around.
Insulation plus vapour barrier.
ONLY $1,875
SEAGULL CAMPERS and TRAILERS
Division of Dominion Motors Ltd.
1812 Douglas St. 385-5012

ROADWAY TRAILERS
WHEN you are SHOPPING
Compare
QUALITY, Workmanship, PRICE
at
Esquimalt Service Ltd.
Cor. Admirals and Esquimalt
Phone 383-5651
Evenings 382-7918

10X25, 6 BUNK BEDS, 1 DOUBLE bed, fridge, stove, toilet, shower, Tandem trailer. Ideal for construction work, family living. Baked enamel finish, 1 year old. 384-1315 or 385-1293.

As new Corsair 18 ft. fully self-contained with 327 V-8 pickup, power steering, power brakes. $6,395.
Victoria Jeep
597 Hillside 386-6511

TRIANGLE TRAILER SALES LTD.
2435 Trans-Can. Hwy. 478-1774
Open Sat. and Sun. After Church

'67 MODEL, 22-FT. SELF-CONtained trailer with tandem axle, twin beds. New condition. Firm price $4,000. Can be seen after 6 p.m. or all day Saturday and Sunday. 4530 Markham Rd. 479-2443.

1961, 17 FT. FLEETLINE HOUSE-trailer, toilet, ice-box, propane stove and oven, electric brakes and tanks included, very clean. $1600 or best offer. 479-5818.

16-FT. SHASTA TRAILER, ICE box, 3-burner propane stove and oven, sleeps 6. $1,100. 4869 Townsend Dr. 479-4020.

MOBILE HOME, 12x50', COLONIAL interior, 2 bedrooms. $1,500 down—terms. Open to offers. Duncan. 746-5981.

15-FT. TRAVEL TRAILER, ELECtric brakes, furnace and stove with oven. Apply No. 2, 1215 Craigflower Rd.

16' TRAVEL TRAILER, HYdraulic brakes, new condition, bright and roomy, sleeps 7. 656-2100.

11-FT. KNIGHT TRAILER, GOOD condition; new tires, wheel bearings and jacks. Ready to roll. Must sell. First $700 takes. 384-8582.

TENT TRAILER FOR RENT. Mattresses, stove, cabinets, etc. Book for summer now. $25 weekly. 382-0489.

VAGABOND FIBREGLASS UTILity trailer. Ideal for small car, new condition, $300 or nearest offer. Ph. Cobble Hill 743-2401.

$61 MONTHLY, PICKUP AND CAMPER. NOTHING DOWN. ART'S CARS, BURNSIDE AND HARRIET.

SMALL LIGHT TRAILER. ALL aluminum, sleeps 3, propane gas, ice box, etc., $575. 385-6872.

MORRIS TRAILERS & CAMPERS Aloha Trailers—Security Campers 385-2332 2986 Douglas

8-FT. VANGUARD CAMPER. Sleeps 2. 384-4965, 384-1324 except Sunday.

15' TRAVEL TRAILER, GOOD condition, sleeps 4. $1250. 280 Homer Rd.

TRAILER HITCHES INSTALLED, removed, altered, repaired. Esquimalt General Repair Shop. 382-1574.

WILL TAKE TRAVEL TRAILER as down payment on 1966 Pontiac or sell. 1 owner. 385-3984.

1964 6-CYLINDER COMMER CAB-over-engine van. Fully converted and equipped. 642-5978.

1958, 16' TRAVEL TRAILER, sleeps 5, good condition, $795. 478-1163.

FOR RENT, NEW SELF-CONtained 14' travel trailer, sleeps 5. Phone 477-4664.

8x21 MOBILE UNIT, 2 ROOMS and bathroom. $450 or offer. 478-1366. 162 Belmont Rd.

1964 16-FT. TRAVEL TRAILER, sleeps 5, excellent condition. $1,425. 477-2689 evenings.

250-LB. LOAD LEVELLING HOUSE trailer hitch, $50. 384-8645.

TEARDROP TRAILER, YOU FIX. $50. 382-0489.

113 TRAILERS, MOBILE HOMES, TRAILER PARKS

BOB'S TRAILER SALES ARISTOCRATS!
See the smartest designed 12 ft. trailer today, bar none.
The LANDMARK has all the built-in desirable features you could wish for.
Also we have 20' 6" LANDLINER and many more models here now. 12' wide MOBILE HOMES
SPECIAL
12'x64' LAMPLIGHTER, 3 bedroom, includes 65 gallon oil tank, 100 lb. propane tank. Complete set up $9,450, as far as Campbell River.
Here next week — new model KNIGHT 12'x55' 2 bedroom. A BEAUTY.
EAZLIFT, the original equalizing hitch, not a copy. $68.50 and up. Installation $27.50.
SPECIAL on 75 lb. ICE BOXES, $22.50 and up.
386-3623

REDMAN TRAILER SALES HAVE CHANGED THEIR NAME TO
"MOBILE HOME CITY"
DEALER for kit mobile homes and travel trailer division of Duncan Rentals Ltd.
WE HAVE moved to serve you better: Trans Canada Highway, 3 miles south of Ladysmith.
VIC PAGES invites you to come in and look over new models now on display.
WATCH for our grand opening to be announced later.
Trailer Park Facilities
Phone Ladysmith 245-3938

TOTEM TRAILER SALES
New FLEETCRAFT Travel Trailers. 15' 6" with electric brakes and oven, sleeps six $1875
64'x12' SAFEWAY MANOR, 2 br. plus utility room. See this ...$11,495
The purchase of a new mobile home from our lot guarantees you a space in our new, de luxe mobile home park.
8 Miles N. on Hwy. 1.
Days 478-1041, Nites 384-8791

SEE THE
QUALITY CAMPER
"1968 CAVEMAN"
NOW ON DISPLAY AT
PETER POLLEN FORD
384-1144
with the
1968 FORD truck lineup
THE FINEST RECREATION PACKAGE AVAILABLE

1966 TRAVELAIRE — 19 FT. Toilet, shower, electric hot water, Prop. fridge, furnace, Twin Tanks, Brakes.
IMMACULATE — $3,150
Used 8 ft. Cab-over Camper with set Brophy jacks ....$[illegible]
PURVIS-FLACK TRAILER SALES LTD.
2015 Quadra 382-3522

FENNELL'S TRAILER SUPPLIES
PARTS — PROPANE — REPAIRS
6459 Pat Bay Hwy. 652-2511
Mon.-Thur., 10-8 Fri.-Sat., 9-6
Sun., 12-5

10 X 50 FRONTIER LUXURY home. Electric kitchen, 7x10 study, 10x12 bedrm. A gorgeous home for 2. Set up with cabana on 1 acre you can rent. FP $6,900. Ph. 642-3336.

DOGWOOD TRAILER SALES
PARTS — PROPANE — RENTALS
TRAILERS — 478-6841 — CAMPERS
Highway No. 1 and Millstream Road.

1957 V.W. CAMPER, NEARLY new motor. $850 and get a "free boat and 3 h.p." Ph. 743-9718, Cobble Hill.

BRAND NEW 75-LB. TRAILER ice-box. 477-2085.

117 COTTAGES, CAMPSITES, SUMMER RESORTS

WANTED TO RENT FOR JULY and or August. Furnished waterfront cottage. Prospect Lake or Brentwood. Reliable adult tenants. References supplied. Victoria Press, Box 277.

VISITING PROFESSOR TO OBservatory desires secluded cabin; summer Saanich Peninsula. T. M. Green, Seattle University, Seattle, Wash., 98122.

120 ROOM AND BOARD

GUEST HOUSE HOTEL
1052 Newport Where Good food and comfort is understood. Near Oak Bay Marina and golf course room with sunporch. Available May 1st. 383-9512 9 a.m. to 5:30 p.m. 383-2437 evenings, Sunday.

COMFORTABLE ROOM AND board for ladies or gentlemen. Quiet residential hotel. Near Beacon Hill Park. Close to town. Reasonable rates. English cook. 384-3742.

FEMALE, FURNISHED, TELEphone, own entrance, washroom facilities, near University. Available May 2. 477-1073.

ROCCABELLA, CITY CENTRE. 24 large comfortable rooms, excellent cuisine. Vacancies now. 385-9080.

EXCELLENT ROOM AND BOARD. Reasonable. Pensioner welcome. 385-8224.

ROOM AND BOARD IN A WARM comfortable home. Lunches packed, TV, lounge. 132 Dallas Rd., 384-7201.

ROOM AND BOARD FOR WORKing men near Parliament Building. 382-0931.

BOARD AND ROOM. FAIRFIELD. Near waterfront, for 1 or 2 girls. 383-5090.

ROOM AND BREAKFAST. $50. Esquimalt. 388-6619.

ROOM AND BOARD, GIRLS only. 385-4367, 385-7922.

ROOM AND BOARD, WORKING man only. 384-2982.

ELDERLY PEOPLE. PRIVATE room with sink. 385-1136 or 388-9344.

GOOD ROOM AND BOARD, WORKing man. $80. 382-9018.

FOR OLDER LADIES, SHARING rooms, laundry included. 386-1657.

NEW HOME, MALE NONsmoker. Laundry. 477-5757.

ROOM AND BOARD — GENTLEmen. 385-3625.

ROOM AND BOARD WITH family in Fairfield. 385-0966.

ROOM AND BOARD FOR ACTIVE gentleman. 386-4047.

121 ROOMS TO RENT

HARRIS GREEN APT. HOTEL. Clean sleeping rooms. $10 per week and up. Kitchen, laundry, parking. 921 Pandora. 385-9089.

ROCCABELLA GUEST HOUSE, 777 Blanshard. Large rooms. Daily, weekly and monthly rates. 385-9030.

2713 ROCK BAY AVE. USE OF kitchen, fridge, O.O.M. heat. Only $25. Elderly lady.

FURNISHED SLEEPING ROOM for lady. Close to Jubilee. Private entrance. $30. 386-2618.

GENTLEMEN ONLY. SINGLE, $10; double, $18. Off-street parking. Shared TV and kitchen. 383-4083.

CLEAN SLEEPING ROOM FOR A man. 383-1436 or 383-3151.

ROOM, $12.50, SHARED T.V. AND kitchen. 384-4324.

123 CONVALESCENT, REST HOMES, PRIVATE HOSPITALS

BOARDING HOME FOR MEN, psychiatric nurse in attendance. Supervising psychologist. Box 637, Duncan.

ACCOMMODATION AVAILABLE for lady in select resthome. Close town, Beacon Hill Park. Bus at door. Call 382-7095.

GORGE RESTHOME
Semi-private vacancies, ladies or gentlemen. 24-hr. care. Waterfront views. Excellent food. 384-7714.

LOVING CARE FOR MOTHER OR father in a small private rest home in Fairfield. Close to parks. Call Mrs. Mack, 383-9315.

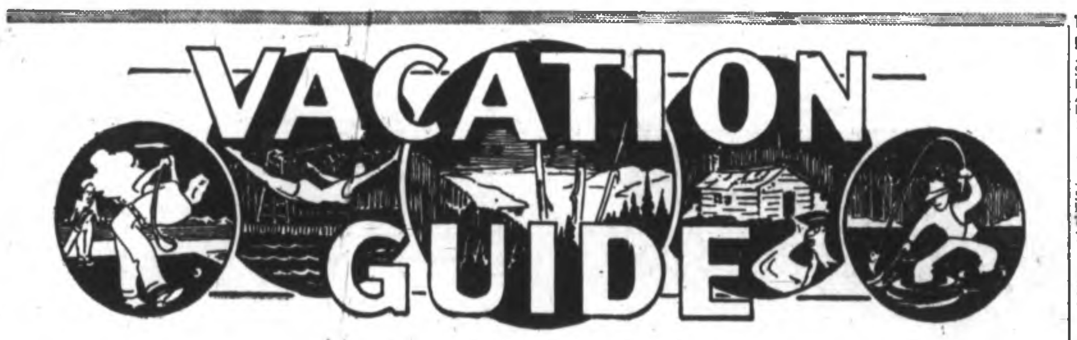

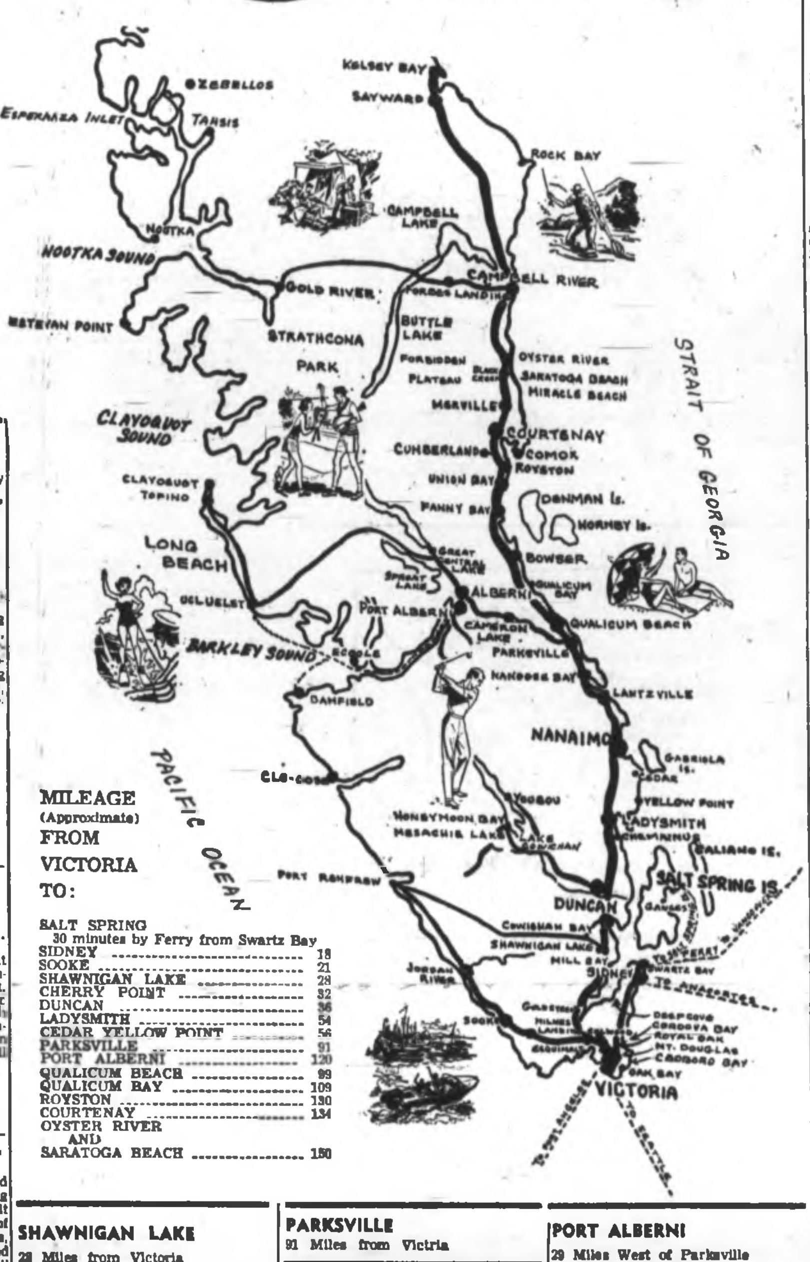

MILEAGE (Approximate) FROM VICTORIA TO:

SALT SPRING
30 minutes by Ferry from Swartz Bay

SIDNEY	18
SOOKE	21
SHAWNIGAN LAKE	28
CHERRY POINT	32
DUNCAN	36
LADYSMITH	54
CEDAR YELLOW POINT	56
PARKSVILLE	91
PORT ALBERNI	120
QUALICUM BEACH	99
QUALICUM BAY	109
ROYSTON	130
COURTENAY	134
OYSTER RIVER AND SARATOGA BEACH	150

SALT SPRING ISLAND
30 Minutes by Ferry from Swartz Bay

HARBOUR HOUSE HOTEL
"YEAR ROUND RESORT OVERLOOKING GANGES HARBOUR"

Spacious grounds include swimming pool, tennis courts, boating, picnics, clam bakes and fishing trips arranged for. Heated rooms and sleeping cottages. Well appointed dining room, serving home-cooked meals, seafoods, steaks, etc. Individual parties and receptions catered to.

Reserve now for an American or European Plan Holiday

Write or Phone
Phyl and Tuppy Agar
GANGES, BOX 99,
PHONE 537-2133
Frequent ferries from Swartz Bay Tsawwassen and Crofton

CEDAR BEACH RESORT MOTEL
A.A.A. C.A.A.

You meet the nicest people at CEDAR BEACH, Salt Spring Island's friendly resort motel on St. Mary Lake. Take a weekend trip and relax in our large heated fresh water pool and sauna bath. Informal dancing in our Polynesian Beach House Saturday night. All inclusive at moderate rates.

Phone 537-2205 or write
Marg and Joe Nickerson
R.R. 1, GANGES, B.C.

BLUE GABLES RESORT
Enjoy the pleasures of good bass and trout fishing, boating and swimming on beautiful St. Mary's Lake, Salt Spring Island, truly the Hawaii of Canada. Spacious camping grounds, trailer hook-ups and well-equipped cabins at reasonable rates. Small store for your added convenience. Pets are welcome. Reserve early. Ph. 537-5773 or write R.R. 1, St. Mary Lake, Ganges, B.C.

RAINBOW BEACH RESORT
FOR SUMMER FUN AND RELAXATION
Mr. and Mrs. Stacey,
Rainbow Road,
GANGES, B.C.
537-5490

ST. MARY LAKE RESORT
Two-bedroom, family log cabins, as well as 2 single units. Fully modern, everything supplied, including a boat for your personal use. Good fishing, beautiful beach safe for children. Secluded setting, gently shaded by Arbutus and Pine trees.

Marg and Art Larson
R.R. 1, Ganges, B.C. 537-2832

ARBUTUS COURT & MOTEL LTD.
Overlooking Vesuvius Bay, centrally located. Good salt and fresh water fishing, swimming beach, boating, clams, oysters, Sun lawns and Golf, all at your doorstep. Complete housekeeping suites with beautiful ocean views. Stores nearby. Write R.R. 1, Ganges, B.C. Ph. 537-5415.

SOOKE
21 Miles West of Victoria

SOOKE HARBOUR HOUSE
"By the Sea"

Renowned for our superb dining, and many exotic house specialties.

To our guests we offer a pleasant and relaxing atmosphere. A spectacular view of the Pacific Ocean, bordered by the magnificent Olympic Mountains. Beach combing and rock collecting are among our more popular activities. We ask our overnight guests to reserve early.

Dinner guests are most welcome.

Phone from Victoria, toll free, 642-5613 or write Box 138, Sooke.

SHAWNIGAN LAKE
28 Miles from Victoria

SHAWNIGAN INN
(30 Minutes North on Highway No. 1, Turn at Mill Bay)

"We have more things to do than any other resort in B.C."

—Unique indoor pool
—Saunas
—Our own 800-yd. golf course
—New tennis courts, lighted for night play
—Lake tours
—5 Racing Sailboats
—2 Power Speedboats for water skiing
—Nearby Horseback riding
—Fabulous trout fishing
—10 minutes from the finest steelhead and salmon fishing in B.C.
—Or Rest and Seclusion

Open 12 Months to the General Public

We are a 31-Acre Wilderness Lake Resort but only minutes from Victoria and its many attractions.

Our food alone is worth the trip, including live music Saturday nights in the "Shawnigan Room" which of course has all facilities.

The rates are from $14 per day each double to $20 per day each double, all inclusive.

"The home of the Shawnigan Country Club"

Write or phone for reservations, P. O. Box 48, Shawnigan Lake Phone 743-2312

SHAWNAIRE RESORT
Vancouver Island's ideal family vacation spot. Modern, fully furnished cabins, suites on nice, safe beach. Free rowboats to children. Skiing, fishing, boating, launching, wharfage. Reserve now for real nice holiday. Ph. 743-2082, write Box 108, Shawnigan Lake.

SHAWNIGAN LAKE
28 Miles from Victoria

MOUNTAIN VIEW RESORT 1968 LTD.
Family holiday resort on over 500 ft. of sandy beach. Campsites and cabins on lakeshore. Spacious playgrounds, boat launching facilities, safe logged off swimming area; family or group picnics. No Pets please. Now under new ownership. Lawrence and Elaine Lynch, Box 82, Shawnigan Lake, B.C. 743-2044.

DUNCAN
36 Miles from Victoria

KELVIN CREEK RANCH
(5 Miles South of Duncan)

All-year guided woodland and mountain trail rides, for adults and children. Reservations taken for young DUDE RANCHERS during July and August. Supervised Trail rides, swimming, hikes, etc. for boys 8-12, and girls 8-14.

Jack and Mollie Archer, Cowichan Station. 746-6205.

CEDAR-YELLOW POINT
12 Miles South of Nanaimo

YELLOW POINT LODGE
Our One Boast:
"80 per cent of our clientele are Repeat Guests"

We extend to you an invitation to become a happy Yellow Point Lodge guest.

Please Reserve Early
Mr. M. G. Hill
R.R. 1, Ladysmith, B.C.
753-2513

NOW through 303 feet of solid rock
CRYSTAL CLEAR SPRING WATER
ZUIDERZEE CAMPSITES AND TRAILER PARK
Complete trailer hook-ups, tenting, picnic grounds, trout and bass fishing, boat rentals, cement launching ramp, swimming with Olympic height diving tower and slide. Children's wading pool, sandy beach, water skiing and games. Groceries, lamp and marine gas. Exceptionally beautiful view across Quennel Lake. On Yellow Point Rd., 753-8809.

Spend Your Holidays at
A.B.C. RESORT
Yellow Point
New seaside 1 and 2-bedroom cabins, also campsites, trailers and camping. Good fishing, boat ramp.
For reservations—753-2923
RR1 Ladysmith

PARKSVILLE
91 Miles from Victoria

GEORGIA VIEW CABINS, TRAILERS, TENTING PARK
Modern housekeeping cottages on the beach. Complete tenting and trailer facilities with washrooms and hook-ups. Write or phone early for reservations.
R.R. 1, Parksville — 248-3241
Mae and Gordon Hood

PARKVIEW MOTEL
Parksville Vancouver Island
OPEN ALL-YEAR ROUND
For weekends or holiday vacations. Housekeeping and sleeping units. TV available. Opposite park and sandy beach. Village shopping at the door. Write Box 327. Phone 248-3331. Lorne and Mary Mather.

This year spend your Holidays on the Islands. Check the ads above and reserve early for a fun-filled family Holiday.

PARKSVILLE
91 Miles from Victria

DON'T BE DISAPPOINTED RESERVE EARLY ! ! !
"THE HOTEL WITH A BEACH FOR A DOORSTEP"
ISLAND HALL HOTEL
PARKSVILLE, V.I., B.C.

There is so much at Island Hall to make it the favorite resort of many people. Situated on one of the most beautiful white, sandy beaches in well-known resort village on main Island Highway. Ideal place for summer vacations, weekends, or just any relaxing holiday.

—INDOOR HEATED SALT WATER SWIMMING POOL
—HOT TURBULENT POOL
—SAUNA BATH
—EXERCISE ROOM
—SHUFFLE BOARD
—TABLE TENNIS
—BILLIARDS, ETC.

So rain or shine, fair weather or foul—there is something to do.

FOR INFORMATION AND RESERVATIONS WRITE OR PHONE
MRS. MARY SUTHERLAND
OWNER-MANAGER
PHONE 248-3225

BEACH ACRES
Holiday Resort
Like to fish? Play Tennis? Beachcomb? Just laze around all day? Before the crowds arrive, join THE SUN, THE SAND AND THE SEA in a glorious spring vacation.
OPEN NOW
Modern Family Cottages, most right on famous Rathtrevor Beach—other view units with fireplaces—all fully housekeeping equipped.
—B.C.'s Safest, Sandiest Beach
—Private Tennis
—Barbecues
—Play Facilities for Children
—in 40 Beautiful Acres of playground at the Sea!
Just a smile away, First-rate Fishing — Riding — Golf — Scenic Provincial Parks.
SPRING RATES FROM
$8 a night or $50 a week for two. Before you build that summer cottage, ask the man who has one. Let us pay the taxes, do the work, save your money for VACATIONS UNLIMITED at
BEACH ACRES
R.R. No. 1, Parksville, B.C.
Phone 248-3424

PARK SANDS BEACH RESORT
6 Acres of parkland with a pure sandy beach. 11 completely equipped housekeeping units and fully equipped trailer park OPEN NOW. Private and off highway, but centrally located in the heart of Parksville. Children's playground including kayaks, etc. Please reserve early. Margery Muller, Box 179, Parksville, B.C. 248-3171.

PARADISE BEACH RESORT
Modern, fully equipped cottages on beautiful Parksville Bay. Large grassy play ground with sports facilities, swings, sandboxes, etc. Spacious tree-shaded tenting and trailer grounds with hook-ups. Clean washrooms and showers, kitchen dishwashing. Located in Parksville. Families welcome. No dogs, please. Your hosts Norman and Lavina Vance. 248-6612.

GRAYCREST ON THE SEA HOLIDAY RESORT
1, 2 and 3-bedroom family cottages with complete housekeeping facilities located on 12 acres of secluded woodlands by the sea. Wonderful swimming on one of Canada's finest sandy beaches. Excellent for children, and secluded enough to offer a relaxing atmosphere. 2 miles south of town. Open all year round. John and Lois Porter. R.R. 1 Parksville. 248-6813.

RIVERBEND AUTO COURT TRAILERS and TENTING
30 full trailer hook-ups, 20 campsites and 8 housekeeping units in parklike setting on Englishman's River. Complete facilities. Natural river swimming pools and good fishing. Excellent play area for children. Please reserve early. Robert Brett and Herman Vanderbyl, R.R. 1, Parksville. 248-2134.

ENGLISHMAN'S RIVER COURT
One and 2-bedroom housekeeping units, nestled under shade trees, landscaped grounds on Englishman's River.
Good fresh and salt water fishing on your doorstep
Ivan and Goody Higginson
Reservations: R.R. 1, PARKSVILLE
PHONE 248-6532

PORT ALBERNI
29 Miles West of Parksville

MAPLES MOTEL AND RESORT
SPROAT LAKE — EXCELLENT TROUT FISHING NOW!!
1 and 2-bedroom fully-equipped housekeeping cottages. Good summer swimming. In the heart of lake and stream country. Boats and motors available. Our hosts Earl and Helen Gravelle.
Phone 723-7533

HILLSIDE RESORT
On beautiful Sproat Lake, just off Faber Road. 1, 2 and 3-bedroom housekeeping cottages. Safe beach for children, aid wharf, horseshoes and badminton. Moorage, concession, boat gas and oil available. The new owners, Mary and Henry Yole and Barb and Bill Craven invite you to reserve NOW. Write or phone weekdays to 1155 Vista Heights, 384-5196 or 382-3240, Victoria, B.C., or weekends Port Alberni, 724-0661.

QUALICUM BEACH
98 Miles from Victoria

QUALICUM ARMS
"The Inn by the Sea"
Private, safe, sandy beach. Clean cottages, rooms with private showers. Water skiing, fishing, golf, horseback riding nearby.
Reservations: Mrs. Greta Slagboom.
Box 10, Qualicum Beach, B.C.
752-9363

QUALICUM BAY
109 Miles from Victoria

One and two-bedroom cabins with an ocean view, store and gas station. Children's play area. Good salmon fishing, also clams and oysters Weekly rates from $35.00 to $50.00.
Write or phone
GREEN GABLES RESORT
R.R. 1, Qualicum Bay. Ph. 757-8351

COURTENAY
134 Miles North of Victoria

SLEEPY HOLLOW MOTEL
"Courtenay's Finest"
—Coffee Shop
—Heated Indoor Pool
Al and June Seymour

SARATOGA BEACH
16 Miles North of Courtenay

McLEOD'S COTTAGE RESORT
Pan-a-bode housekeeping cottages fully equipped. Safe, sandy beach, warm ocean swimming at your doorstep. Away from highway traffic. Salmon and stream fishing. For reservations contact Barry and Deirdre Hellicar, R.R. 1, Campbell River. 337-5547.

BAMFIELD
West Coast of Vancouver Island

AGUILAR HOUSE
Enjoy the serenity of an unspoiled fishing village. Hiking, boating, fishing, swimming, ocean beaches, etc., paradise for artists, photographers and nature lovers. Headquarters for hikes on the West Coast rail. Lodge and housekeeping units open June 1 to Sept. 30. Bruce and Pauline Scott, phone Bamfield 31.

Attention Motels, Hotels, Trailer Parks, Campsites.

Phone 382-7211 — Classified Department, Victoria Press Ltd., Victoria, B.C., to place your Holiday Advertisements.

123 CONVALESCENT, REST HOMES, PRIVATE HOSPITALS

SEMI-PRIVATE SUNROOM FACING Beacon Hill Park, for lady. Also waterfront. Private bath, 24-hour care. 386-2721.

VACANCY FOR ELDERLY person in beautiful home with water view. Tray service and nursing care. 478-4912.

SEMI-PRIVATE AVAILABLE FOR lady May 1. Reasonable rates. 383-7422.

125 HOUSEKEEPING ROOMS TO RENT

RITZ APARTMENT HOTEL DOWNTOWN
Near Eaton's and Safeway's. Comfortable, reasonably priced housekeeping rooms and suites, by day, week or month. Elevator service. For men and ladies. 710 Fort St. 383-1021.

NEW FURNISHED ROOMS IN large luxury home. Kitchen facilities. Also off street parking, walking distance, ½ block to bus, Rockland area. 386-6175. John Moiyard Agencies.

SCOTT APARTMENTS
Extra-large LHK rooms for middle-aged or elderly tenants. Hot and cold water, gas ranges, cablevision all rooms. 2659 Douglas 382-1221.

BRUNSWICK HOTEL UNDER new management, housekeeping and sleeping rooms. Clean, quiet. Pensioners welcome. 545 Johnson, 385-9013.

CLEAN, COMFORTABLE, QUIET. Community kitchens. Downtown location. Devonshire House, 750 Fort. 385-8123.

TOURIST ACCOMMODATION
Clean, quiet and reasonable. By day, week or month. Near downtown shopping and bus. Elevator service. 710 Fort St.

$55, UPSTAIRS, 1202 FORT ST., 2 rooms and kitchenette. For clean, quiet older lady. 385-7815.

HOUSEKEEPING ROOM IN gracious home, walking distance to town and St. Joseph's, ladies only. 386-8647.

AVAILABLE MAY 1ST. FURnished room for male. $50 per month. 1016 Carberry Gardens. 382-7697.

2 ROOMS PLUS BATHROOM, 1411 Harrison. $70 per month. Ph. Mary Small, Monday, 388-4712. Shirley Philips Homefinders.

HOUSEKEEPING ROOM WITH kitchenette; also sleeping room. Esquimalt. 388-8775.

WALK TO TOWN, 2 FURNISHED $45 and $55. Mature and quiet need only apply. 383-8101.

VIC WEST, 2 LARGE, CLEAN rooms, ground floor, man only. $45. May 1st. 382-8480.

CLEAN, BRIGHT BASEMENT suite, suitable for 2 university boys or couple. Quiet home. 479-2878.

2 ROOMS NEAR BEACON HILL Park. Lady preferred. 388-5857.

$40. FURNISHED ROOM 1720 Denman. 382-9313.

HOUSEKEEPING ROOM, 439 Superior St. 385-0773.

QUIET, RELIABLE, ELDERLY. Fridge. 859 Cormorant. 477-3886.

HOUSEKEEPING ROOMS. 384-5751.

325 MICHIGAN ST. $38. MEN only. Clean and warm. 384-4467.

BRIGHT ROOM. SINK, FRIDGE, quiet. $36. 1623 Belmont Ave.

CLEAN, FURNISHED. LADY only. 383-6675.

CLEAN, BRIGHT, ALL FOUND. Fridge, bus, park. 383-9794.

CLEAN ROOM, MAN PENSIONER, fridge, no steps. $30. 383-0361.

LIGHT HOUSEKEEPING, ALL found. 1157 Johnson St.

CLEAN, BRIGHT, ALL FOUND, quiet people. 382-5829.

128 APARMENTS TO RENT FURNISHED

ESQUIMALT — CLOSE IN
$135.00. Ground floor, 2 bdrm. (4½ rm.) apt., with main furniture, carpet on oak floors, heat, hot water, cablevision hook-up. May 1. Adult couple.
DICKIE AGENCIES
812 Fort, 382-4312 anytime

FOR VICTORIA'S FINEST FURNISHED SUITE
Call THE SIMCOES
440-450 Simcoe 385-3111

FULLY FURNISHED 3-ROOM apartment available from July 1st to August 31st. Lovely sea view, Cablevision, covered parking, utilities included. $145 a month. 385-0450.

WE HAVE SEVERAL FULLY furnished suites available to reliable retired couples for the summer months. Call Mr. Keen, 386-9212.
BOORMAN INVESTMENT CO. LTD.

WHY PAY HIGH RENTS?
Nicely furnished bachelor suite for May 1st, $78. 2 blocks from Town and Country and 6 blocks from Mayfair. Cablevision. 384-5059.

ATTRACTIVE APARTMENT ON Linden — large living room with fireplace, bedroom, bathroom, kitchen, private entrance, laundry facilities, May 1st, $105. 385-7303.

AVAILABLE NOW, 2-ROOM MAIN floor suite. All utilities included. Men only. $55 per month, 901 Selkirk. Phone 386-6191.

LARGE FURNISHED SUITE, FULL-size living room, dining room, bath, kitchen and 2 bedrooms. Centrally located. 385-8882.

JAMES BAY, ONE-BEDROOM suite upstairs, private bath and entrance. $65. Available May 1. 385-0940.

NEW 1-BEDROOM SUITE, vacant. $100 per month. Private bath. TV and utilities included. University district. 477-1334.

AVAILABLE MAY 1. BACHELOR apartment, bedding supplied. Off-street parking. Suitable for 1. $45. 382-3698, 151 Government.

CADBORO BAY. CLOSE BUS, beach, nice 2-room kitchen apartment. Private entrance. Mature lady. 477-3279.

2 ROOMS AND KITCHENETTE near St. Joseph's. Single working person. 385-7052 weekdays after 6.

FURNISHED BACHELOR SUITE. Working girl with references. 385-8332.

THIRD PERSON WANTED TO share larger suite with 2 older university students. 382-6736.

VICTORIA WEST. 220 WILSON ST. 3 rooms, self-contained. $75. 477-5734.

AVAILABLE NOW, 1-BEDROOM suite, main floor for quiet tenant. $90 a month. 118 Bushby St.

STUDIO SUITE, SELF-CONtained for responsible young adult. 383-4988 after 6 p.m.

ONE 3-ROOMED, ONE 4-ROOMED and one 2-bedroomed, for ladies only. 2211 Ida Street.

CLOSE IN—2½ ROOMS, FRIDGE, gas range, light and heat, $60. Also 2-room, $48. 243 Kingston.

QUIET, HOMEY 1-BEDROOM—Conveniences. Mature. $92. 384-8350.

WILSON ST. APARTMENTS, 425 Wilson. 1 bachelor suite available May 1. $68. 382-7027.

SELF-CONTAINED — SEPARATE entrance, cablevision. Quadra area. Available May 1st. 385-8471.

QUIETLY LOCATED SUITE, $80. Clean comfortable, self-contained. Suitable married couple. 384-5360.

BACHELOR SUITE, SELF-CONtained, close in, $70 including heat. 386-7476.

$45 COMFORTABLE ROOM. USE of kitchen, etc. Utilities. Lady. Quiet, clean, convenient. 384-5360.

BY PARLIAMENT BUILDING, $75. self-contained 3-room unit, own entrance, parking. 386-6463, 642-5506.

SMALL SUITE AVAILABLE IN downtown block. $41. Suit 1 person. Caretaker at 382-9616.

1-BEDROOM SUITE, MAIN floor, for retired lady. $55. 388-2758.

NEWLY DECORATED 1-BEDROOM suite. 382-4943.

AVAILABLE MAY 1ST, APARTment utilities included, $68. 385-8422.

FAIRFIELD FURNISHED SUITE for lady, $63. 384-5466.

FAIRFIELD. 1-BEDROOM SUITE. $70 per month. 414 Durban. 385-1834.

BUY — SELL — RENT
Through Classified, your most effective advertising media. The rates are reasonable. Phone 386-2121.

129 APARTMENTS TO RENT UNFURNISHED

"Seen by the tenants in the past week at":
THE PRINCESS PATRICIA
701 Esquimalt Rd.

In addition to the usual activity of Victoria's entrance to its inner harbour
Japanese Freighter
SUWAHAU MARU
loading logs for Japan. A new industry involving B.C.'s raw materials.

The Princess offers this feature not duplicated by any other apartment along with luxurious living where management assumes the unpleasant chores.

We now have available a limited number of suites for immediate occupancy, also some coming available May 1st.

The price range follows covering all 208 suites:

Studio Suites 430-460 sq. ft. $103.00 $105.00
1 BR suites 588-635 sq. ft. $115.00 $140.00
2 BR suites 846 sq. ft. $158.00 $172.00

Due to past success between management and pet owners, well controlled small pets are welcome.

ENQUIRIES
9 a.m. — 9 p.m.
Phone 382-2223

THE HIGH-RISE COMPLEX IN JAMES BAY AREA
X X X X
"CHARTER HOUSE"
435 Michigan 384-8923
— And —
"REGENT TOWERS"
415 Michigan 383-6216
X X X X
Carefully Managed
— By —
NORTH WEST TRUST
X X X X
Screened Tenants
No Pets
No Children

MARIFIELD PARK WEST
562 Simcoe St.
3 large, beautifully decorated 1-bedroom apartments with sunken baths, 12x15 bedrooms and plush wall-to-wall carpets; elevator; $130.
Adults only — No pets
Reserve a 1 or 2-bed. apt. in the new Marifield Park East ready for August occupancy.
Resident Mgr. 383-7628
Goward Developments Ltd.

DINGLEY DELL APTS. — off Selkirk Ave. — Spacious suite in this new building with balcony, cablevision, drapes. Secluded setting on Gorge waterfront. 3 BR avail. now with powder rm. $175 month.
SIR WINSTON CHURCHILL — 850 Quadra St. — Downtown location. 1 BR $115 avail. now.
PARK TERRACE APTS. — Esquimalt — 1289 Park Terrace — 1 BR avail. May 1st. $102.50.
COOK AT NORTH PARK — 1 BR unheated suite avail. now. $70 month.
BOORMAN INVESTMENT CO. LTD. 386-9212

GOODACRE TOWERS
350 and 380 DOUGLAS STREET
Directly opposite Goodacre Lake in beautiful Beacon Hill Park. Just a few minutes' walk from the heart of the city's business area. One-bedroom suites (choice of three plans). All the customary amenities of highrise living.
1 and 2-bedroom suites available for immediate occupancy.
2 only, studio suites available May 1st.
Phone 385-8111 for enquiries.

NOW RENTING
THE CHARTWELL HOUSE
1343 HARRISON
(½ block from Fort and Yates)
Brand new, large, spacious suites. Wall-to-wall carpeting throughout.
1 bedroom from $122
2 bedrooms from $150
3 bedrooms with 2 baths $190
See manager, Suite 108, or phone 383-6002.

THE CAMOSACK MANOR
1085 BELMONT AVE.
Victoria's Newest and Finest Highrise Apartment Now Ready for Occupancy
Luxurious accommodation is offered in very spacious one, two or three-bedroom suites. For rental information and full particulars apply:
MR. BURRIDGE OR CAPT. DUNCAN, 386-0191
F. N. CABELDU LTD.
1212 Broad Street

PARKWOOD MANOR
1520 JUBILEE
1 only, 2 bedrooms, carpeted. Available May 1. $160 a month. Contact Manager J. T. Cooper, 386-3861.

Spacious 2-bedroom de luxe suite on Rockland Avenue available May $225
Lansdowne Agencies
388-7111

MODERN DE LUXE 1-BEDROOM suite, separate entrance, large insuite storage area or second bedroom, washer and dryer. Rent $113 includes parking, cablevision, heat and water. Close to bus and shopping. 388-5471. Concord Realty Ltd.

NOW RENTING
CEDAR GROVE APTS.
2540 Quadra St.
1-bedroom suite, bachelor suite. Apply 2540 Quadra, caretaker 384-2207 or 385-0541.

BACHELOR SUITE, STOVE AND fridge, private entrance. No steps. $85 monthly. 1249 Rockland, 382-3425.

SOUTH VIEW ARMS
1049 Southgate St.
1 2-bedroom suite. Available May 1. Resident manager, 388-9450.

SOUTH OAK BAY, 2021 McNEILL, spacious 2-bedroom suite in converted family home. Adults. $125. 386-3792.

GORGE VALE APARTMENTS
1180 COLVILLE RD., 383-3139
De luxe 2 bedroom suite. $130. Adults.

ROCKLAND WALKING DIStance. Sunny, quiet, 1 bedroom suite. $95. 388-0962 or 388-6162.

1-BEDROOM APARTMENT IN lovely older home, beautiful garden. $80. Quiet tenants only. 478-1055.

429 VANCOUVER ST. BEACON Hill Park view. 1 bedrm. Quiet elderly couple or lady. 382-0130.

1-BEDROOM APARTMENT SUITable for older couple. Esquimalt. 385-8579.

2-BEDROOM VIEW, BALCONY — May 1. walk to town. $128. 384-9796.

THE SIMCOES
Without a doubt offers
—the ultimate in LUXURY LIVING
—the BEST DOLLAR VALUE
You deserve the BEST
We could not possibly describe all the luxury features THE SIMCOES have to offer
SO
Take the time to see for yourself
Victoria's completely fireproof building.
THE SIMCOES
440-450 Simcoe
385-3111

NORTH WEST TRUST
Announces
A Limited Number of Studio Suites and 2-Bedroom Suites
Presently available . . .
. . . "Charter House"
. . . "Regent Towers"
See other ad in this Section for Details

THE CASA'S
1625 Richmond Road
Victoria's smartest new Spanish style apartments have one and two-bedroom suites available. Wall-to-wall carpets, vanity bathrooms, controlled entrances and all the latest features make this apartment-living at its best.
1 bedroom from $124
2 bedroom from $149
CALL RESIDENT MANAGER—386-9453
C and D Apts.

BECKLEY MANOR
548 DALLAS RD.
2 BEDROOMS
2 BATHROOMS
Wall to wall carpet
Self defrosting fridges
30" automatic range
$215 - $225
Adults only — No pets
Westcott Rentals 384-4832

RETIRE IN LADYSMITH, B.C.
Majestic Harbor View
1 and 2 Bedrooms
New 40-Suite Apts.
With All Conveniences
Call Ladysmith 245-3022 (Collect)
Write Box 1044, Ladysmith

SPRING RIDGE APTS., 1235 BALmoral St. Suites available May 1 at $95 to $101 monthly in this new building. Suitable for singles or couples. Elevator, full carpeting, free laundry facilities, parking, etc. Ph. resident caretaker, 388-7617 or 477-4950 evenings.

BURNSIDE GARDENS
Modern 2-bedroom suites and 3 bedroom town houses. Children welcome. No pets.
Available June 1.
384-0034.

ROYAL REEF APTS.
640 DALLAS RD.
1-BEDROOM SUITE AVAILABLE, triple sound proofing. Sea view, elevator, sun lounge, sauna and cable TV. $145. 385-3839 and 477-2858.

VANCOUVER VILLA.
710 Vancouver, corner of Collison. 1-bedroom suite, $120-$130. Including elevator, roof lounge, cable TV. Call res. manager 384-5944 or 382-3308, G & J Holdings.

ROYAL ARMS
Corner Yates and Fernwood
Available, 1 bachelor suite at $95, and 1 bedroom suite at $127.50. To view or phone Manager Mrs. Osland. 386-1628 or D.M.D. 382-9282.

MODERN 3-ROOM SUITE SEMI-furnished, ground floor. Close to town and transportation. Ideal for middle-aged or elderly couple. Reasonable rent. No children or pets. 382-4588.

JOAN CRESCENT MANOR
1048 JOAN CRESCENT
JUNE 1. GRACIOUS 2-BEDROOM suite, living room, dining room. Private entrance. Parklike gardens. $140. 386-1628.

BASEMENT SUITE IN OLDER 4-apartment home at 901 Selkirk, $75 per month. All utilities included. Rent could be reduced for light duties. Suitable for couple. Applicant to give references. 386-6191.

ROCKLAND ARMS
1080 Linden
De luxe 1-bedroom suite. Corner. View. Cablevision, electric heat, intercom. Mr. Browne, Manager. 384-6880.

SPACIOUS 1-BEDRM SUITE, PRIvate entrance, H.W. heating, cable, drapes, carpet. Close to Jubilee, bus at door. $95. Avail. after May 18. Phone 384-6652.

3-ROOM SUITE, KNOTTY PINE, column fireplace, light, heat and water. Private entrance, no steps, Hillside-Cook area. Adults only, $70. 383-0542.

2-BEDROOM MODERN APARTment in Victoria Garden available immediately at $105 per month. Apply resident manager 383-8614, or Quadra Realty Ltd., 385-1431.

THE BELGROVE
1506 Belcher at Oak Bay Ave. 1-bedroom de luxe, elevator, beautiful lobby, bus, close to shopping. Mrs. Wyle. 382-7405.

LARGE 1-BEDROOM SUITE Stove, fridge, laundry. Adults. Craigdarroch Castle area. Bus. Walking distance to town. $120. May 1. 385-7346.

HILLSIDE-CEDAR HILL AREA
DE LUXE SUITES
1 and 2 BR suites from $125. To view see resident manager 382-1335 or Western Homes Ltd.

LARGE MAIN FLOOR, 2-BEDroom suite. Stove, fridge, laundry. Adults. Exclusive area. $140. May 20. 385-7846.

1 BEDROOM, HOME-LIKE AND extra-large with sundeck. Very private. Overlooking beautiful garden and park. Close to shopping and bus. Mature. $116. 384-5530.

CORTED APARTMENTS
2540 Quadra
Bachelor suite for rent. 384-2207, 385-0541.

3 ROOMS AND KITCHEN. Fridge and range included. Separate bathroom. $120. By appointment after 6. 388-2743.

$85. CLEAN BRIGHT 3 ROOM suite with private bathroom. Electric range. Heated. 1777 Bay St. 383-3864.

JUBILEE AREA, VACANT, 2-bedroom upstairs apartment. $125. 388-4047.

FORT NEAR LINDEN, UPPER 2-bedroom suite, wall to wall carpets, May 1st. $160. 384-4457.

MODERN, BRIGHT BACHELOR suite, near town, free parking, $75. 382-2798.

PRINCESS CHARLOTTE, 467 LAMPson, 2 bedrooms, $130, adults only, no pets, manager, apt. 104. 383-3832.

BACHELOR SUITE, ALL CONveniences, new building. $87.50. 385-6819.

LARGE 2-BEDROOM SUITE, stove and fridge, adults only. $160 monthly. 1249 Rockland, 382-3425.

LARGE 4-ROOM APARTMENT, Oak Bay. $95. May-September. 388-6147. References.

1 BEDROOM APARTMENT, $75 A month. Water, heat and electric included. 386-9467.

WILTSHIRE APT. LOVELY 1 large bedroom suite, oak floors, newly decorated. Very quiet. Adults. $90. 383-6358.

BURNSIDE. 1-BEDROOM SUITE May 1st. $78. Heat included. Tenant pays own electricity. 479-6025.

129 APARTMENTS TO RENT UNFURNISHED

P. R. BROWN RENTALS

EDGEMONT VILLA, 909 Pendergast St. Spacious suite in modern block. All conveniences incl. elevator and cable TV. Opposite Beacon Hill Park. 2-BR suite, $165. 1-BR suite, $130.

FAIRVIEW MANOR, 505 Trutch St. New modern block. All conveniences incl. cable TV and elevator. On bus line. 1BR suite, $125. May 1st. 2-BR suite, $139. May 16th.

P. R. BROWN & SONS LTD.
762 FORT STREET 385-3435

MODERN BACHELOR SUITE, Esquimalt. Private entrance, private home. Bed-living room, kitchenette, bathroom, fireplace, electric stove and fridge. Close to stores and 3 buses. Quiet business lady only. $55 per month. 384-2034.

WELLINGTON APT., OAK BAY
2140 Cadboro Bay Rd. Large modern 2-bedroom suite on main floor. Cablevision, carport and laundry facilities included. $125. Resident manager, Ste. 101.

1-BEDROOM SUITES FROM $95 TO $120. Carpets, cablevision and carports. Several locations. Immediately available in good areas. No pets please. Concord Realty Ltd., 383-5473; Eves. 388-5739.

ROYAL LANCER, CEDAR HILL Cross Rd. at Shelbourne. Bus at door, near shopping, large suite, pleasant out-look, balcony, elevator, carport available.
1 bedroom $120. 477-4498.

2-BEDROOM APARTMENT, MAY 15. Adults. 656-3775.

2-ROOM SUITE. FRIDGE. 827 Esquimalt. 386-7438.

130 APARTMENTS WANTED

YOUNG BUSINESS COUPLE (NO children or pets) require furnished apt. in return for gardening, management or babysitting services plus small rent. References available. 388-0209 eves.

WANTED BY JUNE 1ST, FOR single lady, unfurnished ground floor apartment with private bath, stove and fridge. Price around $65. Phone 385-7656.

BUSINESS WOMAN IN 30s wishes small apartment including bath. Jubilee, Oak Bay area. 382-0048 after 6.

IF YOU HAVE A LARGE, UNFURnished, bachelor suite: kindly write by May 1, for available June 1. Victoria Press, Box 387.

BACHELOR SUITE FOR LADY IN modern block Vicinity Richmond and Junction. June 1. 385-7168

WIDOWER AND 2 SONS, MAY 1. Central Jr. High area. 383-3627.

SIDE OR LOWER DUPLEX OR good basement suite. 385-0561.

WANTED: 1-BEDRM. APT., close in. Victoria Press, Box 388.

131 DUPLEXES TO RENT

1 2-BDRM. de luxe duplex suite, $137.50.

1 3-BDRM. de luxe duplex suite, $150.

1 BACHELOR suite, $65.
Rental Dept., Northwestern Securities Ltd.

MAY 1ST. SPACIOUS LOWER, choice location, spotless, 2 bedrooms, dining room, heat, carport, adults. $135. 477-6347.

BRAND NEW, QUADRA AND Union. De luxe colored stove and frig., dining room, kitchen with eating area, 3 bedrooms, full basement. May 1. $175. 477-1606.

UNFURNISHED, NEW 2-bedroom lower duplex in Colwood. $175 including utilities. Children school age only. 478-1552.

DUPLEX. 2-BEDROOM, SELF-contained, unfurnished. Hampton Park area. $100 month. 382-9715.

WALNUT ST. SIDE BY SIDE 2 bedrooms. Available May 1. $130 479-6334.

132 HOUSES TO RENT FURNISHED

OAK BAY WATERFRONT. AVAILable June 15 to August 31. Artistically furnished 2 bedrooms, adults only. Utilities included. $225 384-8217.

CORDOVA BAY, 2-BEDROOM house. Close to shopping centre. On bus line. Only responsible tenants. 658-5345.

MALAHAT. FURNISHED MODERN cabin, nicely wooded valley with stream and lake nearby. $50. 382-7822.

LOVELY 2-BEDROOM, $165. 385-4353

133 HOUSES TO RENT UNFURNISHED

OFF FOUL BAY ROAD
Exceptional pleasing 2-bedroom home with extra room in full basement. Living room with fireplace. Wall-to-wall carpet in BR. Large kitchen with separate dining area. $180 per month. Available May 1.
JOHN A. RELLING
388-6658
P. G. JACKSON LIMITED REALTORS
631 Fort Street

ESQUIMALT, 2 BEDROOMS UP, 1 down, 1½ baths. Fridge and stove. Near schools, bus and shopping centre. Available May 1. Rent $150. To view. 656-2005, 1233 Effingham St.

BEAUTIFUL 3-BEDROOM FAMILY home, near schools and University. New condition. Large sundeck. Available May 16. $175.
MONTREAL TRUST
1057 Fort 386-2111

FAIRFIELD-MOSS — 3 OR 4-BEDroom house for rent. Newly decorated. Stove and fridge included. Close to sea, school and transportation. Beautiful garden. Available May 1st. 386-8096.

2-BEDROOM BUNGALOW, ELEC. range, fridge. Available June 1. Fairfield area (Adults) $110. 382-1457.

MODERN BUNGALOW IN ROCKland area, 3 bedrooms, den and finished recreation room. $210. June 1. 383-2265.

MAY 1, 4 ROOMS, WATERFRONT. Sayward Beach, oil heat, electric stove, fridge. $180. 384-2008.

2-BEDROOM HOUSE, OIL furnace, Jubilee district. $110. 384-8617.

2-BEDROOM. $125.
1334 Pembroke

134 HOUSES WANTED TO RENT

COUPLE WITH SCHOOL-AGE GIRL require house or duplex. Shelbourne Plaza area. Approximately $100. References available. 384-1357.

IF YOU CANNOT SELL YOUR home we have reliable clients waiting to rent. Phone Mr. Keen, Boorman Investment Co. Ltd., 386-9212.

ACCOUNTANT REQUIRES 3 BEDroom home after May 1. References available. Victoria Press, Box 351.

RESPONSIBLE COUPLE WITH infant require unfurnished apt., house or duplex by June 1st. Moderately priced. Call 388-1794.

GOING ON VACATION? RELIable adult tenants require 2 bedroom house for May and June. References. Phone 388-3741.

WANTED, 3 BEDROOM HOME, basement, for family with 3 children. Langford, Colwood or Metchosin area. 478-6891.

RCMP OFFICER REQUIRES 2-3 bedrm. house. Adults only. Lease. 384-9838.

WISH TO RENT IN VIEW ROYAL or area of Colwood Golf Club. 2 people only. Phone 384-3880.

RELIABLE COUPLE WOULD like 2-bedroom house by May 1. No children. Sidney area. 656-2290.

WANTED TO RENT, SUMMER home on Shawnigan Lake for July or August. 477-4041.

IN OAK BAY, 4 BEDROOMS. June or July possession, lease preferred. 385-1109 or 384-0411.

WIDOWER, 3 SONS REQUIRE home May 1. Central Junior High area. Rent or share. 383-3627.

2 OR 3-BEDROOM HOUSE — WILL lease. 383-7291.

3-BEDRM. HOME, UNFURNISHED. Willow-Estevan. 388-3831.

3-BEDROOM HOUSE BY END OF May. 656-2966.

137 HALLS, WAREHOUSES, STORES, OFFICES TO RENT OR WANTED

GOOD OFFICE SPACE
SUIT PROFESSIONAL MAN
520 square feet including conference room. Best location on Yates, away from congestion. Parking included.
PHONE 385-6713
For Details

DOWNTOWN OFFICE SPACE AVAILABLE SUITABLE for ACCOUNTANT, DRAFTSMAN SALES AGENT, etc.
$45-$75 — Fort Street
One flight stairs, all inclusive.
Call Rental Department anytime
BROWN BROS. AGENCIES LTD.
1125 Blanshard Street 385-8771

Desirable office space available in the Campbell Building, 1029 Douglas Street. Bright and attractive. Heat, light and water included. Also janitor and elevator service. Will allow 1 month's free rent for any lease of 2 years or over.
ARTHUR E. HAYNES (1966) LTD.
739 Fort Street 386-3271

AVAILABLE DOWNTOWN OFFICE SPACE
Exclusive 3rd floor office space soon available at choice downtown location. Total area 1223 sq. ft. at a monthly rental of $290, all inclusive. For further information contact Mr. Ed Vanzanten at 382-9282 D.M.D. or 384-0924.

FOR RENT, 3,000 SQ. FT. OF office space on main floor. 5,000 sq. ft. of warehouse space below. Suitable for commercial warehousing and trucking. Ample off street parking. On main street in 1 mile circle of city centre. Apply P.O. Box 326, 382-9773, 386-8209.

MODERN DOWNTOWN OFFICES, wall-to-wall carpets and panelling $55-$75 monthly. Rent includes parking, telephone answering, receptionist, some clerical services and all utilities. These will not last — so act now. Phone Concord Realty Ltd., 388-5473.

1413 STORE STREET, 675 SQ. FT. retail space on ground floor. Immediately available. $45 per mo. heated.
P. R. BROWN & SONS LTD.
762 Fort Street 385-3435

PREMIUM OFFICE SPACE FOR rent! 3110 sq. ft. ground floor in The Professional Centre, Cook at Fort. Completely modern, spacious, plenty of parking for staff and customers. Call D.M.D. at 382-9282.

TO RENT, CENTRALLY LOCATED office and storage area. Street level, good parking with rear access. 388-6698.

LARGE DOWNTOWN HALL FOR rent, room for small parties, meetings. Also catering available. Elks Club. 384-4413, 382-3827.

OFFICE AND — OR WORKSHOP plus big parking lot. 930 Yates. 388-1324, 383-1632.

SMALL OFFICE TO RENT WITH answering service. Ground floor Fort St. 386-8401.

EXCLUSIVE GROUND FLOOR office space for rent. 1088 Fort St. Phone D.M.D 382-9282.

MODERN STORE, FORT AND Cook, 960 sq. ft., $160. Royal Trust, 388-4311.

700 SQ. FT. GROUND FLOOR office space. Parking. Canada Building, Fort and Cook. 382-2077.

WHITE EAGLE FOR WEDDINGS dances, catering, etc. 382-9858.

140 PERSONAL LOANS AND INSURANCE

COUPLE WOULD LIKE A PERsonal loan, $2,000. Repayable at $100 a month. 383-3833.

141 MORTGAGE LOANS AND INSURANCE

"EQUITY LOANS"
(Your home or property whether paid for or not)
AND NO BONUS!

We can loan you up to 95 per cent of the value of your home or property IMMEDIATELY on our processing your application. By using the increasing equity in your home or property WHETHER PAID FOR OR NOT, Colony Realty can provide you with money to do the things you want to do.

BORROW	(inc. interest) 1sts	or	2nds
$2,000	$14.95	or	$18.95
3,000	21.95	or	29.95
5,000	36.95	or	49.95
10,000	74.95	or	98.95

—ANY AMOUNT ARRANGED—
Anywhere on Vancouver Island
Payments to suit your budget

—Why put up with large monthly payments, high interest rates and the nuisance of several accounts when you can consolidate cheaply. Consult Colony without obligation. Give our mortgage manager a call for a confidential interview, 386-3231.

Also, if you now own a 1st or 2nd mortgage or agreement for sale anywhere on Vancouver Island, we have immediate cash to buy! Phone now for an evaluation.

For new home builders we have "contract" or "spec" mortgage funds.

COLONY REALTY
Victoria's Centre of Real Estate
386-3231
1800 Blanshard St. (next to the Bay)

2nd MORTGAGE LOANS FROM PRIVATE FUNDS
WITHOUT BONUS
At a fully disclosed and reasonable interest cost chargeable only from the date of loan to the day of payoff. May be paid off any time without penalty.
I CAN USUALLY OBTAIN A HIGHER PRICE for your second mortgage or agreement. VICTORIA and UP-ISLAND. Your document can be appraised for immediate sale for cash without obligation or I will arrange a loan against this document to save you money if this plan is best for your circumstances.
COUNTRY, UP-ISLAND AND GULF ISLAND MORTGAGES
REFINANCING A SPECIALTY
VACANT LAND AND LAND DEVELOPERS' LOANS ANYWHERE
Please call Mr. Thomas at
DOUGLAS HAWKES LTD.
817A Fort St. 384-7126; res. 479-6[illegible]

MONEY AVAILABLE
for
FIRST AND SECOND RESIDENTIAL
MORTGAGE LOANS
MORTGAGES AND AGREEMENTS PURCHASED
P. R. BROWN & SONS LTD.
762 Fort St. 385-3435

$15,000 2nd Mortgage
14 Per Cent
Apartment property with excellent revenue and owner willing to pay 14 per cent interest. Well secured in city's best revenue area.
J. Donald Smith
386-6175
John Moiyard Agencies

Wanted $9,500 at 9½ per cent for a first MORTGAGE on a well-built home being sold for $15,500 with $6,000 cash down. Please call Ben McLeod of J. H. Whittome & Co. Ltd., 388-4271 or 477-3866.

WANTED: 2ND MORTGAGE, $12,500 at 12 per cent, payable $150 per mo. Apartment zoned. 385-3864.

141 MORTGAGE LOANS AND INSURANCE

HOMEOWNERS:

BORROW UP TO

$10,000.00

from Avco Delta's NEW

2nd Mortgage Service

Now you can get up to $10,000 at low real estate loan rates from our NEW Second Mortgage Loan Service. Borrow as much as you need to pay off accumulated bills and reduce monthly payments by as much as 75 per cent . . . remodel your home . . . take a family vacation . . . make a major purchase.

The loan may be repaid at any time without notice or bonus.

SAMPLE PAYMENT PLANS

Cash Advance	Monthly Payment
$1,700	$24.37
$2,300	$32.23
$3,300	$44.13
$4,800	$62.67

The above payments are based on a 15-year amortization with interest of 1 to 1½ per cent per month on the unpaid balance. The maximum term is 5 years.

IMPORTANT: In addition to Credit Life Insurance, we can also provide a unique Health and Accident protection that will guarantee the payments if you become sick or disabled.

To get your FREE copy of our brochure with complete details about 2nd Mortgage Loans mail this coupon today.

TO: Mortgage Manager
Avco Delta Realty Limited
743 Yates Street
Victoria, B.C.

Please send me your FREE brochure on 2nd Mortgage Loans.

Name ....

Address ....

City ....

Or phone 386-2451. Please use as reference AD-6.

Avco Delta Realty Limited

MORTGAGE LOANS

First mortgages available up to any amount at current interest rates. Quick decisions.

BROWN BROS. AGENCIES LTD.

1125 Blanshard St. 385-8771

FOR SALE

First Agreement for sale on a home worth $25,000. The balance owing on the agreement is $13,388. The owner will discount $2,000. Payments $80 per month, interest rate 7 per cent. George Randall Ltd., 384-8109

$4,000 SECOND MORTGAGE 15 PER CENT

Owner willing to pay 15 per cent for $4,000. Second Mortgage on excellent Revenue Property in best rental area in Victoria. 3 or 5 year term. Call 386-6175.
J. DONALD SMITH
John Molyard Agencies

$10,000 AT 9¼ PER CENT REQUIRED for 1st mortgage on $15,000. Residence on Wilkinson Rd., 5-year term. $10,000 at 9¼ per cent required for 1st mortgage on valuable Oak Bay Ave. property. 5-year term. Call J. S. BOORMAN, 386-7521 anytime.
BOORMAN INVESTMENT CO. LTD.

YIELD OF 16.4 PER CENT ON 7-yr. agreement for sale secured as first charge on waterfront land. Discounted investment of $11,648.41 represents 53 per cent of actual sale value. Victoria Press, Box 186.

MONEY TO LOAN ON MORTGAGES, quick decisions, also agreements and mortgages purchased for cash. See us for top price.
A. BERNARD & CO. LTD.
655 Fort Street 384-9335

FOR SALE — AGREEMENT FOR Sale. $15,500—9 per cent—$145 P.I. 10 yr. term. K. Wright, 385-8794. Clarke & Wallace Realty Ltd.

INVESTOR BUYS MORTGAGES on newer homes, good terms, quick decisions. 383-4339.

142 WANTED TO BORROW

1st MORTGAGES FOR YOU

$10,000—On an excellent older home, 3 bedrooms. Payable $100 per month, int. rate 9½ per cent. Government employee is the owner.

$13,500—An excellent 10-room home on 4 lots. Zoned for business. Total value for security $52,000 on appraised value. Term 7 years, payments $150, int. rate 12 per cent, good personal covenant.

A SECOND MORTGAGE

SECURED BY A LARGE NEW APARTMENT BLK. $15,000 CAN BE PURCHASED FOR $12,000, TERM 5 YRS., MONTHLY REPAYMENT, INTEREST RATE 10 PER CENT. YOU ARE SAFE HERE.

There are 3 Agreements of Sale, one for $17,000, one for $52,500, one for $16,000, all for sale. Owners open to discounts. They are the only charge against titles. Payments are made monthly and on time.

WE DO HAVE MORTGAGES AND AGREEMENTS FOR YOUR IDLE FUNDS. WE SPECIALIZE IN COLLECTING YOUR PAYMENTS, LARGE OR SMALL AMOUNTS. YOUR INQUIRIES APPRECIATED. GEORGE RANDALL LTD. 384-8109 24-hour service

$1883 BUYS $2237 Second Mortgage, 8 per cent interest, $21 per mo., 4½-yr. term.

$1947 BUYS $2154 First Mortgage, 8 per cent interest, $39.50 per mo., 4-yr. term.

$2086 BUYS $2361 First Mortgage, 8 per cent interest, $29.90 per mo., 5-yr. term.

$3017 BUYS $3389 First Mortgage, 7½ per cent interest, $80 per mo., 4½-yr. term.

$3395 BUYS $3880 First Mortgage, 8 per cent. interest, $49.50 per mo., 5-yr. term.

$3439 BUYS $3961 First Mortgage, 7½ per cent interest, $50 per mo., 4½-yr. term.

$5830 BUYS $6617 First Mortgage, 7½ per cent interest, $100 per mo., 4½-yr. term.

$10,500 BUYS $12,000 Second Mortgage, 8 per cent. interest, $150 per mo., 5-yr. term.

For further information on any of these secure discount mortgages please contact L. Thomas at Douglas Hawkes Ltd., 817-A Fort St. 384-7128 (or residence, 479-6382).

$5250 BUYS $5573 FIRST MORTGAGE PAYABLE $75.00 PER MONTH INCLUDING INTEREST AT RATE OF 7½ PER CENT WITH A 3-YEAR TERM. SECURITY ½ ACRE WATERFRONT LOT ON ST. MARY LAKE, SALT SPRING ISLAND. VALUE $9,500. EXCELLENT PAYMENT RECORD. FOR FURTHER INFORMATION CALL L. THOMAS AT DOUGLAS HAWKES LTD., 817A FORT ST. PHONE 384-7128 OR (RES. 479-6138.)

144 REVENUE PROPERTY

1209 QUADRA

1800 square feet, street level, no posts, commercial and industrial zoning. Solidly built, okay for a second storey, 3 skylights, office, two-piece washroom. Price $26,400 —for clear title. $6,400 will handle.
386-3941 day or night
MARCONI REALTY 620 VIEW

BY OWNER — SIDE-BY-SIDE duplex, 2 and 3 bedrooms, ¼-acre lot. Good view, handy to all facilities, many more extras. Full price $29,000, with good down payment. For appointment 383-9169. Principals only.

NEW DUPLEX, 3496-98 SAVANNAH. 3-bedroom, basement. $36,500. 382-9040.

144 REVENUE PROPERTY

FORT ST. DUPLEX! ! !
SIDE-BY-SIDE
COMMERCIAL
(Close In)

A solid, older, side-by-side duplex, can be used as a business establishment or two comfortable and spacious two bedroom units. This property will eventually become most valuable, as it will be required for the future development of this close-in block. There are already plans for a multi-million dollar development very close by. Buy now and watch your investment grow.

ASKING $32,500

CALL MR. STOTHERS, 385-3411 or 658-5285 eves. Kerr and Stephenson Ltd.

NATIONAL TRUST CO. LTD.

ROCKLAND

6-Suite revenue property. Immaculate conversion. This is a very desirable area. Close to schools, transportation and shopping. Could show 9½ per cent return. For information on this property call—

HARRY COOK
Res. 384-2883 Off. 388-5451
National Trust Co. Ltd.

NEW LISTING
ESQUIMALT
SxS DUPLEX

Beautifully styled stucco duplex, situated to give an attractive front, with parklike seclusion in the natural back garden, boasting large firs and fruit trees. Each side contains 14x18 living room with fireplace, 2 large bedrooms, queen-sized cupboards, 4-pce. bath, spacious electric kitchen with panelled eating area. It's a delightful feeling of light and bright. Full basement, OOM heat, copper hot water tank. Never a vacancy at $125 each side.

$29,000
TERMS AVAILABLE

For your appointment to view call now.

MARY FRASER
382-8117 or 477-5574
Newstead Realty Ltd.

2 STORES
4 SUITES

Business block on busy street. Building in excellent condition. Good tenants. Owner will consider reasonable terms, or will accept a house as down payment. Asking price $39,500. Full particulars available by calling

EMIL IZIK
386-3585 384-4807
METROPOLITAN REALTY LTD.

REVENUE PROPERTIES

SUITES	PRICE	INCOME
6	55,000	7,900
9	81,000	10,700
10	52,000	7,500
11	110,000	12,600
30	280,000	39,000

All located in 2 mile circle and show 10 per cent or better. — G. DEVLIN, 388-5471 or 388-5259

CONCORD REALTY
514 FORT

5 SUITES PLUS
Greatly Reduced

A substantial building containing four 3-room suites, one 4-room suite, one caretaker's room, full basement. Gross revenue $3,180. Expenses less than $600. Full price $21,000, with low down payment.
Bill Sudbury, 384-8109
George Randall Ltd.

JUBILEE AREA
SOLID REVENUE

8 excellent suites in spacious older home on large high lot. Showing GOOD RETURN with great FUTURE POTENTIAL — Exclusive with Mr. Pearce, 385-8771. Phone for appointment to view. $41,000.
Brown Bros. Agencies Ltd.
1125 Blanshard St.

INVESTORS
Office Bldg.—City Centre

Fully modernized and rented. Nets 14 per cent return on investment. Price $60,000 mortgage at 6 per cent. View by appointment. G. Devlin, 388-5473, 388-5259.
CONCORD REALTY LTD.
514 FORT ST.

Campbell River

New 2-storey commercial block in downtown.

For sale by owner. 386-7813.

DUPLEX

A good, solid, older type duplex walking distance to Woodward's Shopping Centre. Each suite self-contained with 2 bedrms., living rm., cab. kitchen and bathrm. Basement with new oil furnace. Excellent value at $14,950. M. E. Braithwaite, Financial Survey Ltd., Office 384-9305, Res. 382-7645.

ZONED LIGHT INDUSTRY

Rental income from a conversion of 4 suites on a key lot adjoining a valuable corner. Needs active management. 3 suites are furnished. Shared bathrooms. Price was $22,500 — your offer will be considered.
George Randall Ltd. 384-8109
Mr. Ketcheson, 24 hrs.

LUXURY SIDE-BY-SIDE DUPLEX, only 2 years old. White stucco and rock finish each side with cathedral entrance, 21x14 living room, bright kitchen with eating area, 3 bedrooms, plus finished recreation room 22x13. Asking $36,000 with reasonable terms. BILL GINGER, 384-5135. Colony Realty, 386-3231.

SxS DUPLEX

Mayfair area. Two bedrooms, Stucco. $14,500. Some terms.

J. R. PIPES—388-6231
Island Pacific Realty Ltd.

APARTMENT BLOCK

5 large 1 bdrm suites plus 1 bachelor. Excellent condition. Hot water heat. Good location. Not a conversion. Asking $53,000. Call WALLY WOOD, 385-6741 for details. Northwestern Securities Ltd.

14-year-old 9-suite stucco apt., Fort and Moss area. Seldom a vacancy in this prime rental area. Tenants are all senior ladies of many years tenancy. Minimum maintenance makes this building a carefree investment. Price $81,000. G. Devlin, 388-5471, 388-5259.
Concord Realty Ltd.
514 Fort

$24,900 FULL PRICE—LARGE REVenue home, guest house plus extra suite for rental. Good location, near Jubilee Hosp. Terms available. Will give you a good living. Info.—Please call McCANDLESS REALTY, 383-6111; Eves. 382-0370 or 384-5655. $6,200 down payment.

STEVE ROPER

FRED BASSET

TUMBLEWEED

144 REVENUE PROPERTY

CAMPBELL RIVER
MODERN MOTEL
PANORAMIC SEA VIEW
188' WATERFRONT

Sparkling clean 10-unit motel located in the centre of a magnificent hunting and sports fishing paradise featuring . . . lovely sea-view . . . 2 bedroom owner's suite with adjoining office . . . all units fully furnished with kitchenettes and TV'd (Cable) . . . separate laundry . . . top notch oil hot water heating unit with heat exchanger . . . large separate storage and workshop . . . beautifully landscaped with black-topped parking for 20 cars . . . lucrative boat rental business with boat shed, 8 fully equipped boats with outboards and winch controlled launching dolly on rails . . . space for expansion to at least 18 units . . . This is truly an excellent man and wife operation with a minimum of maintenance, showing a good return at a price of
$132,000 (⅓ cash will handle)

For full particulars, please call
DICK JAMES, 385-2481
Swinerton, Stewart Clark, Ltd.

SIDE-BY-SIDE
DUPLEX

Newly renovated, two bedrooms each side, large living rooms with fireplaces, modern kitchens, complete with fridges and stoves. New OOM furnace. Both basements are fully developed including two-pce. bath and laundry area. Five minutes walk from downtown. Revenue and comfort in this attractive duplex can be yours today.

ASKING $27,900 WITH TERMS.
CALL: TOMMY WILSON
385-6240 — 385-7761.
D. F. Hanley Agencies Ltd.

WILL THIS FIT INTO YOUR RETIREMENT PLANS?

SHOWS 8 PER CENT RETURN ON COST
OR 15 PER CENT ON CASH TO MORTGAGE

A 4-plex in prime rental area, close downtown. Each 2 bedrooms, large living room with fireplace, dining room, kitchen, bathroom. Separate front and rear entrance and quarter basement. Oil hot water heat. Steady rentals. Asking $40,000. $15,000 will handle. Exclusive with Doug Dowsley, 382-7276.
Town & Country Realty Ltd.

14 SUITES
CLOSE IN
LARGE LOT
Income Over $12,400

Ideal location on Fort St. All self-contained suites. Fronts on three streets. An older building in A-1 condition. Oil HW heat. High future potential for Commercial or Apt. site. Lot 17,700 sq. ft. Exceptional financing. Net income will more than double in three years. Price $79,500. Full particulars from C. Mallett, 382-2157 anytime. Western Homes Ltd.

REST HOME!
GROSS MONTHLY INCOME $1,500
LICENSED FOR 10
FULL PRICE $45,000

This well established rest home is an excellent business opportunity with good owner accommodation for a family requiring 3 bedrooms. If purchaser so desired, could easily be converted to THREE FURNISHED 3-BR. SUITES. For further information, please call Marguerite Schill, 385-6728 or res. 386-9320. Mears & Whyte Oak Bay Realty Ltd. City Office, 737 Fort St.

NEW BUSINESS BLOCK
STORES, OFFICES

In a growing area nearly in the miracle mile of Douglas St. close to large shopping centre. There are 5 new rentals, 2 vacancies, yet suitable for professional men or business. The price is $135,000, easy financing. On the appraised rental showing a real net of 10 per cent, could be 13 per cent.

For a secure future with capital gain and income see this with Mr. Douglas Bowen, George Randall Ltd., 384-8109.
24-Hour Service

FOR THE BUSINESSMAN WHO wants a good return on his money with a chance of capital appreciation within 5 years. A rooming house giving a return in excess of 10 per cent, located in a controlling position on a city block that some day will be one of the finest apartment sites in the City, close to the sea; buses, shops. A holding proposition since the City will not gran tapartment zoning to the area in less than 3 to 5 years.

H. E. Thorne, 385-3411
Ker & Stephenson Limited

POTENTIAL
REST HOME

Excellent Rockland area residence. See our regular classified advt. column. For full particulars please call

ERIC GRAHAM
386-7521 (24 hrs.)
BOORMAN INVESTMENT CO. LTD.

NEW 12,000-FT. BUILDING

On Douglas opposite Town & Country. Showing excellent return. Good terms. Further information from
J. M. Toothill
388-5155
Commonwealth Investors Syndicate Ltd. 623 Yates Street., Victoria.

TRIPLEX, BY OWNER, NEAR ST. Joseph's on Fairfield Road. Good condition. Pays well. Low cost living for owner. $9,000 could handle. 384-8215.

144 REVENUE PROPERTY

A DANDY DUPLEX

Possible revenue $215. One unit has two or three bedrooms, the other has one. All generous rooms. This property is situated in an excellent rental area. Asking $16,900 with terms.

Call 388-6231 anytime
PETER W. BARDON
Island Pacific Realty Ltd.

4-PLEX
1423 FERNWOOD
$31,500

This older well-maintained property is an excellent investment. It is close to all services and in a good rental area. For further particulars call:

BETTY SHEA, 383-5616
RITHET AGENCIES LTD.

3 SUITES
HIGH WITH VIEWS

Situated near the Oak Bay junction on a large valuable lot, this older conversion has 3 self-contained suites. Substantial cash payment required. Full price $17,900. Call Mr. Carpenter or Mr. Hope, 388-5535 anytime. B.C. Land, 922 Govt. Street.

FAIRFIELD DUPLEX

Excellent 2-bedroom, self-contained LEGAL SUITES. Large bright rooms. FULL BASEMENT. Package oil heat. GOOD TREED LOT. This property is presently rented as 4 units at $250 per month. NEW ROOF and PAINT. Asking $20,900. TRY YOUR OFFER. L. Pigert or C. Baird, 385-8794 anytime.
Clarke & Wallace Realty Ltd.

DUPLEX, CHOICE RENTAL location, 1,400 sq. ft. upper, 1,200 lower. 2 bedrooms and dining room each. Hot water heat, laundry room, stucco, 2 carports. 477-6347.

145 BUSINESS OPPORTUNITIES

ART DEALER
ART SUPPLIES
PICTURE FRAMING

This is a flourishing business which has operated successfully for more than 50 years. Turnover is currently in excess of $40,000 and this could be increased considerably. Present salary and profit to owner after allowance of all expenses, is approx. $15,000. Full price including stock of almost $20,000 is
$30,000.

Full particulars and statements available to genuinely interested parties.

ERIC CHARMAN
385-9765
Fairfield Realty Ltd.

CITY
10 ROOMS

Very large modernized boarding home. COMPLETELY EQUIPPED AND FURNISHED. Licensed for 10. Large community cabinet electric kitchen. Fire alarm system, fire extinguishers. 2 bathrooms. Full basement with automatic oil heat. Very good return. Full price
$21,500

D. Okker 478-4501
A. BERNARD & CO. LTD.
655 Fort St. 384-9335

BUSINESS PREMISES

Choice of two outstanding buys in buildings. One Light Industry, near Mayfair at
$25,000
One Commercial, Esquimalt Rd. at
$25,000
THESE ARE EXCELLENT VALUES!

For detailed information call PHIL SIMPSON, 386-7521, BOORMAN INVESTMENT CO. LTD.

COMMERCIAL BLOCK
3 STORES — 3 SUITES

Here is your opportunity to acquire an excellent income property which is being sold for the first time. Smart white stucco building on good commercial location. Income $700 per month which offers an exceptional retirement plan. See this right away by phoning Victor Wong, 385-2458 anytime. Byron Price and Associates Ltd.

EXCLUSIVE
GIFT SHOP
BASTION SQUARE

Handling exclusive lines only. Imported china, silver, crystal. One person can handle. Great future potential. Full price $7,000 includes stock, business, fixtures, etc. Good terms available. C. Mallett, 382-2157. Western Homes Ltd.

COFFEE BAR

Fully equipped, seating capacity 22 persons, with separate 2-bedroom home and garage on over ½ acre in ideal location 16 miles from town. $25,000. FRED HULLY, 385-6741. Northwestern Securities Ltd.

$1,000 PER MONTH

Can be your earnings, living in and OPERATING THIS REST HOME. For particulars call MRS. SIMPSON, 385-6741, Northwestern Securities Ltd.

GROCERY STORE, SACRIFICE—Make me an offer. 383-9313.

145 BUSINESS OPPORTUNITIES

EXCEPTIONAL
BUSINESS
Building, Stock, Etc.
Very Lovely
Living Quarters
Terms — Trade

Over 50,000 items in stock. An ideal family operation. If you consider yourself an "ARTIFICER" this is the business for you. Completely furnished living quarters with a good future. An ideal location in Sidney. Good local and tourist trade. Age only reason for selling. Stock-equipment value probably more than full asking price of $39,500. Will consider a house, etc., in trade. C. Mallet, 382-2157 anytime.
Western Homes Ltd.

NANAIMO
GENERAL STORE

Superette store with gas pumps; sales exceed $80,000. Sound building with very nice 2-bedroom living quarters; building, equipment and $8,000 stock included in the price of $57,000 with about ½ down. Lots of potential here.

RIVERFRONT
TRAILER PARK

Highway location, 5 acres with shade trees and 600 ft. of river frontage; two cottages, 11 trailer spaces and 30 serviced campsites, washrooms, and facilities. Priced to sell at $39,000 with terms.

Call Fred Westnedge at 754-2311 or evenings 754-7670, or write c/o Nanaimo Realty Co. Ltd., 17 Church Street, Nanaimo, B.C.

MOTEL
OPPORTUNITY
EXCELLENT LOCATION

Close in fine city motel. DELIGHTFUL LIVING QUARTERS. Good QUALITY UNITS. Lots of room for expansion. This could so easily be brought up to ONE OF THE FINEST MOTELS IN OUR CITY. Full price only $160,000. For further details please dial Mr. Stretch at 383-7436 or 382-9145.

MOTEL
RURAL AREA
ESTATE SALE

17 ACRES HIGH-VIEW LOCATION. 10 QUALITY CABINS. Excellent POSSIBILITIES FOR EXPANSION OR SUBDIVISION. ESTATE SALE. Your OFFERS ARE REQUESTED. Less than 20 miles from downtown Victoria. Dial Mr. Cliff Stretch 383-7436 or 382-9145, Victoria Realty Ltd.

HARDWARE
OPPORTUNITY
SHOPPING PLAZA
ONLY $5500
(Plus Inventory)

On a pension at 50! Mr. Veteran or Serviceman, would you like to be independent and be able to operate your own business? We have an ideal husband and wife opportunity available in an excellent residential district of Greater Victoria. Nice clean stock, business is increasing each month. For further information call C. A. ANDERSON, 477-3994 or W. H. SOUTHWARD, 477-3187 or office at 384-8126.

PEMBERTON, HOLMES LTD.
1002 GOVERNMENT STREET

LARGE RESTHOME
LICENSED FOR 24
TERRIFIC LOCATION

You could NEVER find a BETTER location, facing a BEAUTIFUL PARK. MODERN equipment and a TREMENDOUS POTENTIAL to DOUBLE the INCOME. Average per person $225. Ideal for husband and wife operation. Small apartment for nurse or owner. Asking $79,000.

JOHN BISHOP
479-1667 (Office) 385-0022 (Anytime)
John Bishop Royal Oak Properties

PARKSVILLE MOTEL

Stone's throw from famous beach. 2-bedrm. comfortable house. Two 2-bedrm. cabins — Two 1-bedrm. cabins—about 11,700 sq. ft. on Island Hwy. Your retirement income in the world's most moderate climate. $25,000 down. F.P. $42,000. Exclusive with MATT MADSEN, (Eves. 248-6525).

PARKSVILLE REALTY CO. LTD.
BOX 112, PARKSVILLE, B.C.
PH. 248-3216

GOLDEN OPPORTUNITY

Illness forces sale. Established Beauty Salon. In progressive downtown complex. Must be sold. Open to offers.

Call Doris Adams
Byron Price and Associates Ltd.

GROC. and CONF.

Clean stock. Low rent on lease. Short hours. Not many like this. A perfect set-up for semi retireds. This is a bargain and the price is only $7,850 inc. stock. Owner wants a holiday. Stan Hyland, 382-2157, eves. 383-3520. Western Homes Ltd.

REST HOME

For sale in choice Fairfield District, licensed for 10 guests, monthly revenue approximately $1500. Easily managed by retired couple. Victoria Press Box 318.

145 BUSINESS OPPORTUNITIES

LIGHT PACKAGING OPPORTUNITY. ABSOLUTELY NO SELLING INVOLVED. SPARE TIME —BASEMENT OR GARAGE. $3,900.00 PER YEAR FOR 10 YEARS BY CONTRACT

Manufacturer of internationally advertised, patented, automotive product, requires stable dependable persons to package this product, which can only be shipped in bulk—must be packaged in market area. Initial investment of $3750.00 covers equipment, materials — training provided by Company. For further information write Victoria Press, Box 384.

WATERFRONT 112'
HI-WAY FRONTAGE 400'
TWO-BAY GARAGE
COFFEE SHOP
4-B.R. HOME

The NUCLEUS is here, how about you supplying the IMAGINATION needed to develop the POTENTIAL. A FASCINATING piece of WATERFRONT waiting for a creative mind to turn it into a LITTLE PARADISE. Dial 388-6231 for more information. Try your down payment on the asking price of $48,000.

DAVE NELSON-SMITH
388-6231 Anytime
Island Pacific Realty Ltd.

RETAIL SALES

A roadside nursery garden selling direct to the customers from a roadside shop. Greenhouse, potting sheds, a modern 5 room bungalow and 2 acres of choice land well stocked with shrubs, flowers, bulbs and plants. Located on main highway. Stock increase and cash receipts show an operating profit of $15,000. The owner is retiring. Price $79,500 open to offer. To the right family of workers, easy terms. Will take a small apartment or a house as part payment. Here your art sense and appreciation of floral beauty will make money for you. The land is security.

George Randall Ltd.
384-8109 — 24 hr. service
Mr. Randall — Mr. Bowen

"PACIFIC 66"

Service station for lease, busy intersection. Tremendous traffic potential. Nominal cash investment required. Call D. G. Newstead 385-8561.

COFFEE SHOP
IN IDEAL LOCATION
TERRIFIC BUY

Coffee shop — separate dining room seating 25. Fully equipped kitchen and storage. Patio for summer catering. Gorgeous views. Separate 2-bedroom living quarters — all commercially zoned. $35,300 with terms. Call HAZEL RAVENHILL at 388-4401 or 383-0076.
Shirley Philps' Homefinders Ltd.

BUSINESS BLOCK
STORE or OFFICES

2500 sq. ft., 3-year-old Brick and Stucco Building with parking for approx. 8 cars. Located in excellent business area. Asking only $41,000. View by appointment only. Call Mr. Dyer, 385-8794 anytime.
Clarke & Wallace Realty Ltd.

68 TOURIST BOOM
Seafront opportunities on beach
2 houses, 2 cabins, pool, acreage
$20,000 down
2 houses, 2 cabins, boats
$20,000 down

For details of these and others phone P. Musters, 385-3435.
P. R. Brown & Sons Ltd.

COFFEE SHOP — 10-MILE CIRCLE Seating for 29. Completely renovated. A going concern, located where business can only increase. Included in the price of $42,000 is a spacious 1½ storey 4-bedroom home attached and an extra lot under separate title. Call ADELINE NICHOL at 388-4401 or 652-2090.
Shirley Philps' Homefinders Ltd.

SUPERMARKET

Completely self-serve. Approx. 3,000 sq. ft. Stucco building on over ½ acre. 2-bedroom apartment over. In growing area. Saanich Peninsula. Equipment - building - land-business. Asking $83,500. plus stock. Large 6 per cent mtge. available.
ERIC PORTER
656-4129 (RES.)
John Bishop Royal Oak Properties
479-1667 or 385-0022

10-UITE MOTEL

6-YR.-OLD FULLY FURNISHED

Each MODERN unit is electrically heated. Can accomodate to 6 people. 5 MILES TO CITY CENTRE. Situated on 2½ acres of land it is on DIRECT FERRY ROUTE. Realistically priced at $122,000. Terms. W. Neal or C. Baird. 385-8794 anytime.
Clarke & Wallace Realty Ltd.

SACRIFICE SALE. 1 ACRE LIGHT industrial property. Central location. $32,000 full price, $10,000 to handle. This is a tremendous opportunity for capital gain. Ph. 388-6688. Principals only.

YIELD OF 16.4 PER CENT ON 7-yr. agreement for sale secured as first charge on waterfront land. Discounted investment of $11,648.41 represents 53 per cent of actual sale value. Victoria Press. Box 186.

FOR SALE—TEENS SPECIALTY Shop. Make cash offer. 383-4928.

145 BUSINESS OPPORTUNITIES

LOVELY MODERN
CHURCH

This building is situated upon a large corner lot in a fine Oak Bay location. The main floor has an area of approx. 3,270 sq. ft. and will seat approx. 150-200 persons. At the rear of the church and above the main floor is a balcony. There is also a full high basement which is adequately well suited to Auxiliary Church use. The full price for this property is $75,000. Please call Mr. Graves at 385-8771.
Brown Bros. Agencies Ltd.
1125 Blanshard Street

BUILDERS SUPPLY

This is in an ideal growing location on Vancouver Island. Has great potential. Retail supply outlet for lumber and building material. Very little competition. Low overhead. Sales have been increasing every year. Could be handled by a man and wife or by a larger concern. Price includes stock, fixtures, buildings, trucks, etc. A money maker at an asking price of $140,000. Terms.

TED SMYTH
479-6025 386-3585
Metropolitan Realty Limited

BUSINESS PREMISES

Choice of two outstanding buys in buildings. One Light Industry, near Mayfair at
$25,000
One Commercial, Esquimalt Rd. at
$25,000
THESE ARE EXCELLENT VALUES!

For detailed information call PHIL SIMPSON 386-7521, BOORMAN INVESTMENT CO. LTD.

GROCERY STORE AND LIVING QUARTERS

Suburban location, excellent new building, 1,400' store area, 3 BR, 2 bathrooms, living and dining rooms in living quarters. This is the only store in a fast-growing area, and has tremendous potential. Equipment, building, land, business, stock included in price of $80,000. RON SCATTERGOOD — Hagar and Swayne Ltd., 384-0531.

VICTORIA'S FINEST
MOTEL

If you have been considering the motel business, here is your chance to get the best. 36 units showing a gross return well over $100,000. Situated on three acres of beautifully landscaped grounds with room for expansion. Excellent terms are available. For full particulars on this or other motel properties, call JIM ALLAN at Mayfair Realty Ltd. 388-2955 or 478-4042.

"STACKS"

Smoke goes up, and amazing profits come down to this clean workingmans cafe each short day! Full price $5,000. Call 385-6741 anytime. Northwestern Securities Ltd., BEV. McARTHUR.

PART-TIME

$50-$80 per week. London fashion company wish to interview girls who like meeting people, for exciting demonstrating and modelling work. Full training provided. Must be currently employed and aged 21-40. For interview phone 386-0339, ask for Mr. K. Miller.

DISTRIBUTOR wanted for new fabulous 12V ELECTRIC ENGINE motor vehicles. Noiseless 40 MPH speeds and 2c per day's driving. Wholesales from amazing $290 minimum investment. Wire, write for "No Inventory" plans. Cal-Jet, 1801 Ave. of Stars, Los Angeles 90067.

DEALER WANTED

For world famous BMW motorcycles. Phone, write or wire BMW Motorcycle Distributors, 3335 Yonge Street, Toronto.
Phone 416-488-0319.

HAVE ACCESS TO AN EXCLUsive new product in a $200 million annual U.S. market, manufactured in Vancouver. Invest or enquiries invited. Ph. 384-0432.

REAL ESTATE AGENT WANTED to share excellent Fort St. office with Insurance agency. Victoria Press, Box 383.

146 BUSINESS OPPORTUNITIES WANTED

WANTED
Small cafe in downtown area.
DON PATTERSON, 385-6741
Northwestern Securities Ltd.

WANTED TO BUY: TRUCK AND working contract. With terms. 388-6168

147 EXCHANGE REAL ESTATE

FAIRFIELD DUPLEX OR 5 BEDROOM, 2 BATHROOM HOME FOR A 2-BEDROOM HOME. FULL PRICE $19,950. ALEX DAVYDUKE, UNIVERSITY REALTY. ALSO PARK THEATRE IN PARKSVILLE — $35,000. WILL TRADE FOR LAND OR A HOME. CALL ME NOW 477-1855 OR PHONE ME AT HOME, 477-6504.

149 LISTINGS WANTED

Nanaimo Realty Co. Ltd.

A COMPLETE INTEGRATED COMMERCIAL REAL ESTATE SERVICE

We can sell your Business, Farm or Waterfront Property. We can build you premises to suit your business. We can help finance or refinance the sale of your business or commercial property.

To list your business or use our services, write or phone Frank Ney or Chas. Singleton at Nanaimo Realty Co. Ltd., 17 Church Street, Nanaimo, B.C. Phone 754-2311.

149 LISTINGS WANTED

URGENTLY REQUIRED

Up to $15,000 cash for 2 bedroom home preferably in Esquimalt but will consider other good residential area. Phone Bill Palfrey, 388-4271. J. H. Whittome & Co. Ltd.

WANTED — A HOME

Up to $30,000 for physician, 2 or 3 bedrooms with some seclusion, within 10 mile circle. Please call TED CHARTRES, 386-2855, 385-5508. Mayfair Realty Ltd.

150 HOUSES FOR SALE

BYRON PRICE
& ASSOCIATES LTD.

1314 Quadra Street

LANGFORD
(IDEAL FOR RETIRED)

Nice setting with oak trees. Large lot for reasonable privacy. V.L.A. Size property. Ranch type bungalow, attached garage, blacktop driveway, 2 Bedrooms, LR, Large Cab. Kit. with dining area. 4-Pce. Bathroom, Excellent value at $10,900.
Call S. L. Houston, 385-2458 anytime

FERNWOOD AREA
IMMACULATE — 3 BEDROOMS

I want to emphasize the word IMMACULATE to describe this FAMILY HOME because it is that kind of home throughout. Living room has bay window, separate large dining room, bright kitchen. 3 large bedrooms with good size closets. Full basement. OOM heat, carport with sundeck over. Pick your fruit, too! Cherries and apples. Full price $17,900. Phone Victor Wong, 385-2458. NO DRIVE BYS PLEASE.

4 BRs — $3,000 DOWN!

Check these goodies! 4 BRs, 3 bathrooms, kit with built-in range. Large sep. L.R. with F.P., large sep. dining rooom, fully landscaped, lovely neighborhood. Only $22,800 with as little as $3,000 down to responsible buyer. Phone George Blackburn, 385-2458 or 386-0649.

A BULWARK
AGAINST INFLATION

Where is it all going to end? Down, down, down goes the value of the dollar. Up, up, up goes the dollar value of land. This is precisely the reason why we recommend that you invest that surplus capital in this picturesque exciting secluded 62 acres with 800 FEET LAKE FRONTAGE situated on paved road only 11 miles from down town. On city water. The future belongs to people with the courage to ACT. Call Don Bacon, 385-2458. Price $70,000.

TRANSFERRED
OPEN TO OFFERS

Terrific 4-yr.-old stucco bungalow. 2 bed., large liv. room, fireplace, h.w. floors. Electric Kit. Eating area. Full base. Omatic heat. Here is your chance to make a good deal. $95.00 per month, including taxes, at present price $19,900. Call Now. Doris Adams, 386-3989 or 385-2458.

CLARKE & WALLACE
REALTY LTD.
620 Broughton St. 385-8794
Across from Eaton's Car Park

FAMILY HOME
4 BEDROOMS
MT. TOLMIE

1,800 sq. ft. of excellent living space in this 5-year-old modern home. Double plumbing. Large family room. Spacious living and dining room plus cabinet kitchen with dining area. Asking only $28,400.
To view please call Mr. Dyer, 385-8794 anytime.

"LIST AND SELL WITH CLARKE & WALLACE"

COUNTRY LIVING
CITY CONVENIENCES

1500 SQ. FT. of luxurious living with lots of seclusion on a ½ acre treed lot. All rooms, including 3 bedrooms, are large and bright. Step saving kitchen with built-ins, matching fridge and garburator. Extra large sun deck. Full basement. This home, with its many extras, must be seen to be appreciated. Price $35,500. View by appointment with Mr. Dyer or Mrs. Wallace, 385-8794 anytime.

"LIST AND SELL WITH CLARKE & WALLACE"

NEW — 2 BEDROOMS

Large living room with fireplace, oak floors, colored plaster interior. Full basement has 2nd bathroom. Roughed-in rec. room and fireplace. Only $17,900.
K. Wright, 385-8794 or 382-9409

"LIST AND SELL WITH CLARKE & WALLACE"

STOP LOOKING

NEW 3-BEDROOM WITH LARGE LR and Dining Room, sliding glass doors to sun deck, Vanity Bath. Bright kitchen, with dinette, full basement with double garage and roughed-in rec. room with fireplace. Roughed-in for second bath.
Only $22,900
K. Wright 385-8794 or 382-9409

"LIST AND SELL WITH CLARKE & WALLACE"

COMMONWEALTH
TRUST CO.
REAL ESTATE DIVISION
623 Yates Street 388-5155

UNIVERSITY AREA
$24,500

2-year-old, 3-bedroom home situated close to University and Racquet club. L-shaped living and dining room, convenient sized bedrooms all with hardwood floors. Cab. electric kitchen with eating area, basement has finished rec. room plus an extra bedroom. Drive-in garage, 6¾ per cent mtge. with payments of $124. Substantial down payment required. For appointments to view call

JACK KENNER
388-5155 658-8410 (Anytime)

JUBILEE AREA—$18,900

Spotless stucco home consisting of 2 bedrooms, den, living room with fireplace, separate garage, basement. Well landscaped lot. Price includes nearly new fridge, stove, TV, garden tools, etc. For appointment to view call

388-5155 JACK KENNER
Res. 658-8410 (Anytime)

AGENT: Commonwealth Investors Syndicate Ltd.

BURNSIDE—TILLICUM

NEAT, TWO-BEDROOM, FULL-BASEMENT HOME, ROOM FOR FURTHER DEVELOPMENT — FULLY FENCED YARD. IDEAL RETIREMENT OR STARTER. ASKING $15,250 — ON EASY TERMS. CALL JACK WALDRON OR PHYLLIS WHELDON.
385-7761
D. F. Hanley Agencies Ltd.

CUSTOM DESIGNED HOMES

Built to your requirements on the lot of your choice. Low down payment. All types of financing available, also plans and specifications. Consult us for details by phoning K. Ulrich at 384-8723.
VICTORIA CONSTRUCTION LTD.
388-6801 384-8723

OAK BAY $24,500. ATTRACTIVE home on Henderson Rd. near Willows, and Oak Bay Jr. 6 lovely rooms, extra room in basement, recreation room. About $8,000 down. 384-9627 anytime. S. Hargrave Realtor.

150 HOUSES FOR SALE

HAGAR AND SWAYNE
LTD.
610 Yates Street 384-0531

CORDOVA BAY
3 BEDROOMS

A truly delightful home with magnificent views from the living and kitchen areas. The extra large patio is perfect for relaxation or entertaining. The lot will please the most discriminating gardener. The full basement has rumpus room with fireplace. Well priced at $28,500.

J. C. ALLAN, 384-0531

GLEN LAKE
5 BEDROOMS
RUMPUS ROOM
BEAUTIFUL LOT

This home is perfect for the larger family who like the outdoors. The lot is 80x200, treed, patios, lawn, gardens abound. The home has a fireplaced living room, dining room with sundeck off, medium size kitchen, 3 good bedrooms and 4-pce. bath all on main floor. The basement is well developed with 2 more bedrooms and rumpus room all in wood panelling. Close to all schools. $24,500 with about $6,000 down needed.

RON SCATTERGOOD
478-1974 384-0531

COLWOOD
3 NEW HOMES
TREED LOTS

1. White stucco and siding exterior, 1140 sq. ft., 3 bedrooms with 1½ baths. L living and dining room, sundeck, full basement. A quality home $22,900.

2. and 3. Each has the same floor plan, but different exterior design. One is white stucco with siding and leaded windows. Both have 3 bedrooms, full basement, and are priced at $20,300 and $20,600 with financing to be arranged.

RON SCATTERGOOD
478-1974 384-0531

COLWOOD
ROOM GALORE!
LARGE FAMILY HOME!

This home is 1 year old and has many extra features to accommodate a large family. L-design living and dining rooms with beautiful wall-to-wall carpet, and granite fireplace, sliding doors to a huge sundeck, large bright kitchen with lots of cupboards, 4-pce. vanity bath, 3 bedrooms all good size. The basement has a finished den with fireplace, family room, sewing room, 4th bedroom, and roughed-in 3-pce. bath. Huge 2-car garage with workshop, landscaped, close to schools. Price $31,900 with terms.

RON SCATTERGOOD
478-1974 384-0531

ESQUIMALT BUYERS
YOU'RE PASSING UP
A NICE OLDER HOME
AT 819 COLVILLE ROAD

This home is really spacious and in very good condition, with 4 big bedrooms, family size dining room, big sunny kitchen, full basement with workshop and all new plumbing, wiring and furnace. When you're driving by, stop and note the immaculate large lot with numerous shrubs, fruit trees, Bar-BQ, greenhouse. Ideal for children. This home has been very well cared for. The price is $19,500, clear title, and owners will consider offers dependent on financing to be arranged. Please do not disturb the owners but do call me to view the interior.

RON SCATTERGOOD
478-1974 384-0531

VANALMAN
3 BEDROOMS

Excellent 6¼ per cent mortgage for $14,000 can be assumed. 2½ years old. Over 1,800 sq. ft. 2 bathrooms. 2 fireplaces. In an area of new homes and on sewer. Full price $24,500.

TO VIEW PHONE
LEN EBBELING, 384-0531

CENTRAL PARK
4 - 6 BEDROOMS

Large family home — could be duplexed — in A1 condition. Asking $22,000. For further information please call

MADGE HOLE, 382-5369
DON ROBBINS, 385-7161

MAPLEWOOD
CUL DE SAC

Gleaming 3-bedroom, 8-year-old home with large finished rec. room in full basement. This little beauty is going at the ridiculously low price of $20,500. See it and compare. To view call.

MADGE HOLE, 382-5369
DON ROBBINS, 385-7161

ATTENTION TEXANS!
OVER 1 ACRE!
CLOSE CITY CENTRE!
SIDING AND STONE!
URGENT SALE!

You will really "Texas Talk" when you own this spacious residence on a "Room for Roaming" over-an-acre lot just over 3 miles from city centre. The living room has a huge raised hearth fireplace and feature wall, dining room, lovely cabinet kitchen, large 4-pce. bathroom and 3 large bedrooms on main floor. The full daylight basement has 2 more bedrooms completely finished and 2 more rooms to complete, one with fireplace, 3-pce. bathroom — OOM heating, large drive-in garage, sundeck and carport. There are approximately 2,300 sq. ft. of living area, and that is not "Texas Talk." The property is overflowing with value at $27,900. Open to offers for a fast sale.

GLADYCE McLURE
384-0531

GORDON HEAD
ATTRACTIVE BUNGALOW
GROUND LEVEL WITH
FULL BASEMENT

Ideal for retirement with no steps, in this pleasant residential area with a southerly exposure, we offer this home which is situated on a large lot with a secluded back garden. Consisting of entrance hall, comfortable size living room with dining area, fireplace, and a vista of trees and sea, bright convenient kitchen with breakfast area. Two good bedrooms and modern vanity bathroom. Basement and large playroom with fireplace. This home is well constructed and maintained and is in immaculate condition. Price $26,500. Trems.

A. S. POWELL, 384-0531

OLD WEST SAANICH ROAD
6-MILE CIRCLE
2.16 Acres

of rolling downs and mountain views with horseshoe driveway leading to a 1,400 sq. ft. home of unusual design. In most desirable setting. Attractive living room with ornamental brick fireplace. Adjoining dining room with sliding glass doors to secluded patio providing hours of outdoor pleasure during the warmer weather. Modern kitchen with built-in range, oven and fan. Large family room 18'x20' with sliding glass doors to private woodlands. O.O.M. Hot Air furnace located in high cement part bsmt. plumbed for washer and dryer. Covered accommodation for three cars. One third of property is beautifully landscaped and contains a good variety of trees, all this for ONLY

$26,000, TERMS

JOHN A. RELLING
388-6658
P. G. JACKSON LIMITED
REALTORS
631 Fort Street

FOR SALE BY OWNER, VACANT older 3-bedroom home, basement, automatic oil heat, rewired. $13,950 full price with $2,100 down payment. Drive by 2656 Roseberry. Ph. 384-2754 or 386-7189.

2-BEDROOM, NO BASEMENT home. By Colwood Shopping Plaza. $8,900. Call FLO PELLING at 388-4401 or 384-2437, Shirley Philps' Homefinders Ltd.

150 HOUSES FOR SALE

BASTIONSQUAREPROPERTIES
BASTIONSQUAREPROPERTIES
BASTIONSQUAREPROPERTIES
BASTIONSQUAREPROPERTIES
BASTION SQUARE
BASTION SQUARE
BASTION SQUARE
BASTION SQUARE
BASTION SQUARE
BASTION SQUARE
BASTION SQUARE
BASTIONSQUAREPROPERTIES
BASTIONSQUAREPROPERTIES
BASTIONSQUAREPROPERTIES
BASTIONSQUAREPROPERTIES

BASTION SQUARE PROPERTIES
Of Victoria Ltd.
80 BASTION SQUARE 388-4294

UPLANDS
This fine, spacious, 3-bedroom home located in desirable Uplands. Large living room, sep. dining room, den, large cabinet kitchen with built-in range and oven, 2 complete bathrooms, double carport, sprinkling system on the ¾ acre of beautiful garden. $10,000 down will handle. 8½ per cent financing. Call A. Kienman at 388-4294 or res. 382-4693.

RETIREMENT
Neat, tidy, cosy, 2-bedroom home. No steps. Close to Shelbourne Shopping Centre. Close to University. White stucco with lge. drive-in garage. Clear title. Full price $17,750. Call A. Kienman at 388-4294 or res. 382-4693.

$12,500 BUYS
This 3 or 4-bedroom home near Esquimalt High School. Neatly decorated in early American. Try $2,500 down to CMHC mortgage.
ROSS CORBY, 388-4294

PROTECTED OCEAN FRONT $26,500 BUYS
this 2-bedroom retirement dream on Dencross Terrace — Rebuilt with new wiring, furnace, basement, cupboards, insulation and wool carpeting. Just as neat as a pin. The yard boasts a garage-greenhouse, workshop, boathouse and eight fruit-bearing trees.
ROSS CORBY, 388-4294

OWN YOUR OWN PARK
Lovely secluded treed lot of almost an acre on beautiful lake. It offers approx. 400 ft. of waterfront, and is dotted with majestic cedars, pines and lovely foliage; boat house and 2-rm. cabin. 20 min. from town. Call S. M. Rosylo at 388-4294.

ROCKLAND
OLDER HOME WITH CHARACTER
Approx. 1,834 sq. ft. on Main Floor
Large living room with F.P., large dining room with wall-to-wall carpeting. Den with F.P. Old style kitchen with pantry. Three large and 1 small bedrooms on second floor. 2 bathrooms, nearly new furnace, 2-car garage. Large lot. This property is well landscaped.
OPEN TO OFFERS
PLEASE CALL
H. F. "HERM" WILLIAMS
at 388-4294 or res. 478-3639

DUPLEX
3 X 3
$18,500
This well-kept, close-in, side-by-side duplex offers 3 bedrooms on one side and could be two on the other. A most excellent buy with only $4,000 down.
BILL HUGHES 388-4294

FAIRFIELD
3 BEDROOMS
$18,000
This well-kept older 3-bedroom home is immaculate in every respect. It offers a fireplace, automatic oil heat, garage and full basement. With a modest down payment the full balance will be carried at
ONLY 7½ PER CENT INTEREST
BILL HUGHES 388-4294

F. N. CABELDU LTD.
1212 Broad Street, 383-7174
Established Since 1930

UPLANDS WATERFRONT
A gracious and spacious residence of over 3,000 sq. ft. on main floor which comprises, large entrance hall, living room 28'x19', dining room 17'x15', den 17'x12' with fireplace, three bedrooms, two bathrooms, plus powder room, kitchen with breakfast nook and utility room off. A magnificent panoramic sea view is obtained from living and dining rooms, den and master bedroom which are all carpeted wall-to-wall as are also the hallways. The full high basement contains panelled rumpus room also with view, additional bedroom, storage rooms and space for further development. Double garage plus carport. Hot water radiant heating. Over ½ acre of grounds.
Price $95,000
Please call B. F. Gorely for further details at 383-7174 or 477-6732.

OAK BAY
THREE BEDROOMS
This lovely home is located in South Oak Bay and has a recreation room with fireplace in the basement. The living and dining rooms are a good size, nice electric kitchen, large drive-in garage, many other nice features. View only by appointment.
Price $23,500
R. F. HARRIS
383-7174 or 477-2996

TEN MILE POINT
Four bedrooms — Sea view — Ten year old bungalow — 7¼ per cent mortgage. Owner transferred. Asking
$30,000
GORDON SCHENCK
[illegible] or 383-7174

$43,000
UPLANDS
We have pleasure in offering for sale this most interesting and attractive home in a location of unsurpassed prestige and beauty. Architect designed and built in 1948 for present owners, the accommodation comprises: Living room, 28x18 with fireplace, dining room 14x13, spacious master bedroom with dressing room, an additional bedroom, bright kitchen with breakfast nook and fireplace, triple plumbing, part basement, hot water radiant heating, in all approximately 1,600 sq. ft. of gracious living accommodation. The beautiful lot (100'x200') with secluded patio offers privacy in a premium location. This fine property truly exudes charm and may be viewed by appointment only. Please call
J. F. CABELDU
383-7174 — 385-6002

ROCKLAND AREA
3 OR 4 BEDROOMS
Fine new home in quiet area, double plumbing, utility area, kitchen with nook, wall-to-wall carpeting in living room and dining room. Slate in entrance hall and closed patio, garage and hardtop parking area. Ready for occupancy.
$32,000
Call MR. HAMILTON
385-8583

GORDON HEAD
Brand new 3-bedroom home. Wall-to-wall carpet in living room, dining room, master bedroom, halls and family room. Kitchen with breakfast area, built-in oven stove, hood, etc.; 2 bathrooms, heat lamps and fan. Sundeck, double carport. Very nice location. Price $31,000. Clear title or financing arranged.
Phone Builder Sig. Aasebo, 477-3420 After 5 p.m.

150 HOUSES FOR SALE

D. F. H.
D. F. HANLEY AGENCIES
3293 DOUGLAS STREET
385-7761
24-HOUR SERVICE

— D.F.H. —

CUTE COZY COTTAGE GORGE
Two bedrooms, living room and kitchen. Electric heat. Lovely fenced secluded garden. Close to schools, shops and bus.
$12,500
Call: PHYLL WHELDON
JACK WALDRON
385-7761

—D.F.H.—

CORDOVA BAY—$11,900
RETIREMENT OR STARTER
White siding three-bedroom bungalow. Living room with heatilator fireplace. Dining room. Cabinet electric kitchen. Utility plumbed for washer and dryer. Part basement. OOM heat. Lovely setting amidst the dogwood trees. Brand new listing.
ONLY: $11,900.
CALL ALICE MOORE — DON MESSAGE
385-7761 (24 hr. service)

— D.F.H. —

CHOICE LOCATION
AREA OF NEW HOMES
Approximately 1,700 sq. ft. of luxury living, entertainment size living room, fireplace, sliding glass doors to an extra large sundeck. Real family size dining room. Lovely bright cabinet electric kitchen with more cupboards and counter space than you have seen in years. Spacious 3 bedrooms, master en suite. Full basement with lots of room for further development. Lovely landscaped lot, plenty of parking for two cars and a boat.
ONLY 4 YEARS OLD
ASKING $29,900
LOW INTEREST MORTGAGE
CALL: PHYLL WHELDON OR ALICE MOORE
OFFICE: 385-7761 (ANYTIME)

— D.F.H. —

ESQUIMALT
4 BEDROOMS
$13,900
This is a nicely renovated home near Work Point Barracks. Owner says, "Sell quickly!" and it is priced to do just that. Immaculate throughout and close to schools, bus, etc. Hurry on this one.
JACK WALDRON
385-7761 (ANYTIME)

— D.F.H. —

OAK BAY
¼ ACRE PLUS
1411 SQ. FT.
Room to breathe in a very desirable area of Oak Bay. Large trees cover every window offering semi-seclusion. Attractive floor plan features 1,411 sq. ft. of SEMI-TUDOR INTERIOR on one floor. Spacious entrance LOBBY. Large living room with fireplace and large windows. Family size separate dining room. Cabinet electric kitchen. Modern 4-pce. colored vanity bath. 3 BEDROOMS (2 good-sized and very large master bedroom with wall-to-wall carpet.) Ground level full 7'6" high basement. Extra toilet down. Two blocks to Park and Sea. 4 blocks to Golf Course. On bus line. Upstairs can be developed into two very large rooms and bath.
JUST LISTED. A must to see. Price: $25,100.
SUBSTANTIAL Down payments only.
CALL TERRY MANN
385-7761—386-0477

— D.F.H. —

DRIVE BY
2510 AVEBURY
Caution here! The present owners had a "drive by" and then left. They were urged to see inside later — AND THEY BOUGHT IT! The living area is finished in cedar plank and in mahogany panels. Four bedrooms, full basement, oil heat. PRICE: $21,500. Please do not call owners. CALL MR. NORMAN, 479-1695 ANYTIME OR 385-7761.

—D.F.H.—

DRIVE BY
1382 HILLSIDE
Very large home on very large lot only four minutes from downtown. Huge living room, large kitchen four immense bedrooms, and more, mostly modernized. Could be converted to three suites. Basement, oil furnace. APARTMENT ZONED. Please do not call owners, call Mr. Norman, 479-1695 or 385-7761. (PRICE WITHHELD HERE BECAUSE OWNER WILL SERIOUSLY CONSIDER ANY AND ALL OFFERS.)

—D.F.H.—

DRIVE BY
1737 TAYLOR STREET
BUT PLEASE DON'T DISTURB THE OWNERS
Three bedroom home surrounded by immaculate gardens and just a hop, skip and jump from Lansdowne High School. Smartly modern kitchen overlooking rear garden and poplar trees. Full basement, rustic rec. room. Price $22,500. Garage. Please do not call owners, call ALICE MOORE, 382-3280, or Mr. Norman, 479-1695 or Office: 385-7761.

—D.F.H.—

QUADRA
HILLSIDE
Larger two or three bedroom home. A good potential for revenue or up and down duplex. CALL P. WHELDON 385-7761 (Anytime)

—D.F.H.—

NEW LISTING
COOK AND HAULTAIN
Attractive stucco bungalow with tall shrubs. Spacious living room, separate dining room both with oak floors, sunny dine-in kitchen, thru hall to two large bedrooms and modern bath. Full high basement, OOM heat, space for rumpus room. Drive-in garage. Terms on asking price of $15,900. Call REG SCHUMAKER, 385-7761 or 385-2829.

—D.F.H.—

EARLY POSSESSION
2 BEDROOMS
FULL BASEMENT
10 YEARS
$17,950
See this immaculate bungalow at "4147 Glanford" that can be purchased on exceptionally good terms. (Do not disturb occupants.) Then phone:
"ARMY" ARMSTRONG
385-1448, RES. 479-2855
Gardner Agencies Ltd.

BRAND NEW—$24,500
We have 2 of these new homes at the above very reasonable price. Full basement with rumpus room and fireplace. Spacious living room with raised-hearth fireplace. Dining room opening out to sundeck. 2 bedrooms in one, and 3 in the other. Lovely oak floors. Lots of cupboards. Nicely situated near the University.
Ph. Howie Craig, 479-4312, 384-5644
LEADER REALTY LTD.

150 HOUSES FOR SALE

CALL
KER & STEPHENSON LIMITED
385-3411
"YOU'LL BE GLAD YOU DID"

UPLANDS WATERFRONT
5 BEDROOMS
$99,500
We have been honored with the EXCLUSIVE listing of this attractive modern home. There is a large pleasing reception hall, a delightful 25x16 living room, separate large dining room, cosy panelled den, ultra modern kitchen with built-ins and large sunny breakfast room. There are 5 spacious bedrooms (master bedroom with 4-pce. bathroom en suite), and 2 additional complete bathrooms. Nearly new high grade wall-to-wall carpets in all main rooms. On the ground level there is a large recreation room with fireplace and sliding glass doors to patio and easily maintained garden. Naturally there is a delightful sea view from this beautiful home and MANY OTHER FEATURES too numerous to mention. We would be very pleased to show this home by appointment to anyone who is genuinely interested. This is one of the OUTSTANDING UPLANDS HOMES offering so much for the family. Early possession and financing can be arranged.
MR. SPEED MR. FATT
385-3411

CITY CENTRE
WALKING DISTANCE
APARTMENT ZONED
Do your want to walk to work? Then see this delightful bungalow consisting of living room, dinette, three bedrooms, four-piece bathroom, partial basement, automatic oil heating. Vendor will redecorate inside and outside.
ASKING $18,200
R. FITZSIMMONS
D. RAYNER
385-3411

SOMETHING OLD FOR SOMETHING NEW
Trade your old home in for one of these new ones
1904 SAN FERNANDO
1901 SAN RAFAEL
Modern as tomorrow with occupancy today. Priced right at
$27,250
To view — north on Shelbourne — east on Feltham — north on Longview to San Fernando and San Rafael. For further information call
K. C. ROBINSON 385-3411

ALL THIS AND SEAVIEW TOO
$26,900
Located on a quiet cul-de-sac, in a neighbourhood of quality homes, on a beautiful wooded lot just across the road from seafront, and ON SEWER. The house has just been completed by expert and responsible builders who have put into it top grade materials, first-class workmanship, an excellent plan and a wealth of experience. Some details: Over 1,200 sq. ft. on the main floor, a featured stone fireplace in large seaview living room, master bedroom en suite with extra plumbing, a seaview sundeck, large recreation room, etc. For an appointment to view, or for further details please call
A. L. WAGNER 385-3411

NEW LISTING PALMER ROAD
$32,950
This is a new home owner built with first class materials and workmanship. Large living room with raised hearth brick fireplace, sliding door to secluded patio having panoramic views. Separate dining room and beautiful kitchen with built-in stove and plenty of cupboards and a patio for summer meals. Three bedrooms, the master en suite and completely self-contained, and an adjacent 4-piece bathroom. The lower floor has family room, utility and storage rooms and roughed-in bathroom with space for 2 further bedrooms. This area could very easily be made into an in-law suite. All rooms are panelled in teak and mahogany. For appointments to view please ask for
RUSS FITZSIMMONS or DEREK RAYNER
AT 385-3411

TEN MILE POINT
3 BEDROOMS
QUIET CUL-DE-SAC SEAVIEW
Over half an acre. Private circular driveway. Character home with welcoming appearance. Real comfortable living room with fireplace, huge dining room. Convenient kitchen with eating area. No basement but extra room for development. Your opportunity to locate in this truly delightful area at a most reasonable price.
ONLY $26,750 and a 7 Per Cent Mortgage
MR. FELTON 385-3411

CADBORO BAY NO STEPS
A house to be cherished
Says it with flowers,
Seclusion and beauty
YOU'LL HAVE BOTH! Wait until you see this surprise VALUE. It's an EYE-OPENER — the very thing you'd order if you were LOOKING for the near PERFECT home. The CHARMING entry hall is spacious so that your guests feel COMFORTABLE. Enter the spacious 28x15 living room with door leading to a COVERED PATIO so beautiful with mystic lake as background and the privacy of mature trees that PARADISE can be the true description of the ideally LANDSCAPED lot. ENTERTAIN in the separate family size dining room with large picture window offering a MAGNICICENT VIEW looking so much like Florida's well known "Cyprus Garden." Meal preparing is a breeze in this SPACIOUS well planned KITCHEN and UTILITY room so conveniently located to save EFFORTS and STEPS. The bedrooms are SUPERB and of EXQUISITE taste in interior decorating. You'll want to sleep longer with reassuring PRIVACY and QUIETNESS that surrounds this SPECTACULAR HOME. A bathroom with features that make you proud to call it the "guest bath." WORKSHOP and extra spacious garage with paved driveway makes it a pleasure to DRIVE in and out. The whole appearance of this BEAUTIFUL home SHINES like a mirror and one can just move in and is certain not to have to spend ONE DOLLAR on repairs or maintenance. Enjoyable casual ENTERTAINING is right at home in this spacious beautiful HOME and GARDEN. Substantial cash REQUIRED but good financing at 7 PER CENT.
Only one like this— don't miss out.
$34,500
W. G. MOORE
382-4119 385-3411

150 HOUSES FOR SALE

CALL
KER & STEPHENSON LIMITED
385-3411
"YOU'LL BE GLAD YOU DID"

CUTE AS A BUTTON
Immaculate home located on a cul-de-sac offering SECLUSION and PRIVACY. And area where every home is a picture of LOVELINESS with suburban ATMOSPHERE just FEW MINUTES from downtown. The property is exceptionally ATTRACTIVE with picturesque LANDSCAPING designed to keep work at a MINIMUM. The spacious living room with PICTURE window and DISTINCTIVE fireplace creates an air of friendly CHARM and radiates HOSPITALITY. Good size dining room with CHARMING view of the garden. EXPERTLY planned kitchen for efficiency and EASY care with a fair size eating AREA. Spacious bedrooms with EXTRA window light and SPACE to spare and grace to match with no necessity to dodging FURNITURE. High DRY basement with plenty of WINDOWS. EXTRA large bedsitting room which would also be a very pleasant FAMILY ROOM. Extra convenience of built-in CLOSETS. Paved DRIVEWAY and extra spacious GARAGE. If you've waited for an exceptional value THIS IS IT! Don't be sorry tomorrow — call TODAY!
$22,500
W. G. MOORE
382-4119 385-3411

SO WHERE, THESE DAYS, DO YOU GET A NEAT, COZY, CONVENIENT, CLOSE-IN HOME—WITH LOW TAXES — FOR ABOUT 16,500? AND WITH THREE BEDROOMS AND DINING ROOM AND FULL BASEMENT, AND OOM HEAT AND GARDEN WITH FRUIT TREES?
FROM DICK BATEY
THAT'S WHERE!
Call 385-3411 quickly for details

NEWSTEAD REALTY LTD.
1010 Government 382-8117

TIRED OF NOISE AND TRAFFIC?
TRY THIS FOR SIZE
No need for a summer home for the lucky owner of this little estate. Patios, badminton court and complete seclusion. 3 or 4 bedrooms, family room with Field Stone fireplace. Dining room for formal entertaining with a matching living room. Built-in stereo. No need to continue with flowery descriptions. Call me for complete details too numerous to mention.
PLUS
A beautiful one-bedroom cottage with separate garage, garden and absolute privacy. Good for mum and dad or could be rented for $90 monthly. 2.75 acres of beautiful views with Thetis Park as your neighbor.
ASKING $39,900
Trades will be considered.
For appointments to view call
ELLWOOD NAULT
382-8117 OR 388-4150

RICHMOND—FOUL BAY
7 PER CENT MTG.
$80 PER MONTH
Once more I bring to you an older bungalow located on Newton St. that needs inspecting by YOU. Do you need a 2-bedroom home with living room and family kitchen? Full basement with bedroom and rumpus room finished except for the floors. Copper pipe — New wiring. Oil-O-Matic furnace. Beautiful lot and low taxes. On a cash to mortgage basis you can buy this home for
$15,500
With $2,000 down payment the selling price is
$16,500
Srry — No drive-bys.
MRS. V. ROBERTS
382-8117 or 382-1968

OAK BAY
VACANT
$16,400
$2,500 down—A dandy older home completely renovated, consisting of living room with fireplace, dining room, 2 bedrooms. Full cement basement. Plumbed and wired for washer and dryer. On cablevision. Close to Oak Bay Jr. and Sr. High Schools. To view call
PATRICIA SEDGER
382-8117 or 479-3673

2 BR.—BASEMENT
$3,000 DOWN
A spacious home close to everything. Large living room, hardwood floors and fireplace. Separate guest-size dining room. Family-size electric kitchen. Two twin-size bedrooms. OOM heat and drive-in garage.
$16,950
For more information call
BEVERLEY QUINN
382-8117 or 388-5042

VICTORIA REALTY LTD.
716 View 382-9145

FAIRFIELD
1144 McCLURE ST.
Here is a dandy semi-bungalow. Walk to the city and save bus fare. 5 rooms plus 2-room suite for mother-in-law. Basement and oil heat. Please do not disturb the owner. Call Howard Plewes 386-2720 or Harold Ware 382-1461 or office 382-9145.

HIGH QUADRA
3120 FIFTH ST.
1235 square feet of floor space. 3 bedrooms, basement, oil heat. Terms arranged. Full price $21,700. Call Howard Plewes 386-2720 or Harold Ware 382-9145 or Res. 382-1461.

OPEN HOUSE
Sat. and Mon., 2-5
993 Admirals Road
Complete Seclusion - Esquimalt Seaview
Gracious Shuttered Colonial
5 bdrms., large LR, sep. DR, 2 vanity bath, 2 FP, pretty kitchen, sep. utility and workshop, sewing room (could be another bedroom), HW heat, beautiful patio overlooking spacious landscaped garden with fishpond. Extra lot if desired.
Over 3,000 sq. ft. for $38,500
Res. 382-3825

4 BEDROOMS — $8,500
Large family home close to town. Inside nicely renovated. New wiring and plumbing. Please call WANDA STARR, 386-3231 or 478-5086 for further information. COLONY REALTY.

TO BEGIN SOON IN VIEW Royal, 3-bedroom, full basement home. Modest down payment. Full price $19,800. To see plans please call Roy Green, 384-9756 anytime. Swinerton, Stewart Clark.

150 HOUSES FOR SALE

SHIRLEY PHILPS' HOMEFINDERS LTD.
3085 Shelbourne 388-4401

WISHIN' AND HOPIN'
You could get into the country? Well stop just wishing and start acting. Here is your chance. V.L.A., nearly 3 acres of property with cute 3 or 4 bedroom bungalow with good size living room — fireplace — BIG kitchen, 3 pce. bath, wired for W-D, attached garage, plus separate large workshop. Small patio at the back shaded by tall trees. Just 10 minutes from town. Asking $21,000, open to close offers. Vendor transferred. To view call
SHEILA PEPIN
388-4401 or 479-3773
ASK ABOUT OUR HOMEPOOL

1.24 ACRES
2 BEDROOMS
$11,700
Located in the quiet country, not too far from Metchosin Road, this no-basement home is like new. $2,500 down may handle. Call
SHIRLEY WILDE
388-4401
ASK ABOUT OUR HOMEPOOL

PERFECT RETIREMENT
GORGE AREA
Older on the outside, nearly new on the inside is this cute 2 bedroom, no-basement home. Prettiest living room with extra special fireplace, darling kitchen with eating area, 3-pce. bath. Separate garage with extra space built on to keep your freezer or for storage. Small lot with little garden. Asking $15,500. Try $5,000 down. Call
SHEILA PEPIN
388-4401 or 478-3773
ASK ABOUT OUR HOMEPOOL

GORGE AREA
$13,900
2877 DYSART RD.
2 Bedroom, separate dining room, compact elec. kitchen, utility off. Living room has fireplace and view of Sooke Hills. Try your down payment.
SHIRLEY WILDE
388-4401
ASK ABOUT OUR HOMEPOOL

FAIRFIELD
NO STEPS
Charming retirement home in the popular Fairfield area. Close to stores, bus, sea and park. This home is in perfect condition and you can have early occupancy. Call now — this won't last.
EILEEN PEARSON
388-4401 or 477-5210
FRAN McVITTIE
388-4401 or 478-4886
ASK ABOUT OUR HOMEPOOL

MANSION-SIZE TUDOR
2,300 sq. ft. of gracious living overlooking the Esquimalt Lagoon. 33' sunken living room, dining room, large kitchen with eating area, family room with open fireplace. 400 sq. ft. master bedroom, en-suite with fireplace and balcony. Another large bedroom plus 2 smaller bedrooms down. Two more bathrooms. Rumpus room with open FP and bar. Easy to care for lot. Make an offer.
MARIAN PRICE
388-4401 ANYTIME
ASK ABOUT OUR HOMEPOOL

BEECHWOOD AVE.
$15,900
Just a block from the water. This 3-bedroom home is close to schools and transportation. Cosy living room and bright modern kitchen plus part basement plumbed for W-D make it very easy to maintain. Call
HAZEL RAVENHILL
388-4401 or 383-0076
ASK ABOUT OUR HOMEPOOL

NEW LISTING
UNIVERSITY AREA
This delightful 3-bedroom, cathedral entrance home has lovely bright living room with fireplace, good dining room, 4-pce. bathroom and modern elec. kitchen with eating area. PLUS extra bedroom or den, rec. room, and 2-pce. bathroom down. Drive-in garage. Asking $26,500.
HAZEL RAVENHILL
388-4401 or 383-0076
ASK ABOUT OUR HOMEPOOL

4407 CHARTWELL DRIVE
GORDON HEAD
OFF SAN JUAN
—True post and beam
—Plastered thro'out
—4 bedrooms
—Living room with floor-to-ceiling fireplace
—Dining room
—Pretty kitchen
—2 bathrooms
—Unfinished rec. room with fireplace
—Large landscaped lot
—6 years old
—Asking $27,500, good terms
Drive by and if you like the location please call to view with
MARIE STODEL
388-4401 or 477-3935
ASK ABOUT OUR HOMEPOOL

COLWOOD
BRAND NEW
Immediate possession available on the exceptionally pretty homes. Three bedrooms, 1½ bathrooms, carpeted living room, separate dining and hall. Terrific kitchen — Crestwood cabinets. Try your down payment. $24,900.
MARIAN PRICE
388-4401 anytime
ASK ABOUT OUR HOMEPOOL

BRENTWOOD
PERFECT RETIREMENT
2 bedroom no-step stucco bungalow — only 10 yrs. old — perfect condition! OOM HEAT, electric stove included. Close to bus, school and shops. Only $16,900 with good terms. Phone
MARIAN PRICE
388-4401 ANYTIME
ASK ABOUT OUR HOMEPOOL

LAKEHILL
$27,500
1-yr.-old 3-bedroom home in a quiet setting. Lovely living room with feature wall and fireplace. Dining room has sliding glass doors to a large sundeck. The kitchen is a delight to show. Fully insulated basement with lots of space for further development. 4-pce. vanity bath, master bedroom en-suite. Fully fenced and landscaped large lot. Many extras. Excellent large 1st mortgage at 6¾ per cent. Call
HELGA WILLOW
388-4401 or 388-5927
ASK ABOUT OUR HOMEPOOL

SOUTH OAK BAY
$29,750
A gracious way of living is natural in this attractive older residence. The living rm. 19x15, and dining rm. 16¾x14, are separated by a bright, spacious reception entrance. The kitchen has a fine eating area. There is a quiet study with book cases and fireplace. A wide staircase leads to 4 bedrooms and 2 bathrooms. Heating is Automatic oil, in this well cared for home with its delightfully secluded back garden. Phone
MARY SMALL
388-4401 or 386-8544
GRAY LORENZEN
388-4401 or 652-1038
ASK ABOUT OUR HOMEPOOL

"HOMEPOOL"
The wonderful new way to buy or sell through Homefinders! Call 388-4401 and talk to
SHIRLEY PHILPS

150 HOUSES FOR SALE

J. H. WHITTOME & CO. LIMITED
EST. 1898
Victoria-Duncan-Chemainus
706 FORT STREET

• • • •

EXCELLENT DUPLEX
Close to town, this is an ideal investment. Live in one and pay the mortgage with the other. Both suites have two bedrooms, lovely living room with fireplace and hardwood floors, large bright kitchen, vanity bathroom and basement. Separate driveway and garages and located on half acre lot with a fine view. Full price only $29,700. Phone Wally Milligan, 388-4271.

• • • •

RETIREMENT, $14,000.00
Ideal no-step, clean and modern home located close to shopping centre and buses. Excellent rental and holding property and a pleasure to show. Spacious cabinet electric kitchen, separate garage, nice garden and small greenhouse. Phone Bill Palfrey, 388-4271 for further information.

• • • •

WEEKEND DRIVE BY'S ALL PRICED FROM $10,000 TO $11,000
1. 1708 Hampshire. 2 Br's, no steps, needs decorating, creek side property.
2. 9633 8th St., Sidney. Handyman's Special. Adjacent lots available.
3. 922 McCaskill. 3 Br's, basement, oil heat, new listing.
4. 707 Catherine. Completely renovated, 2 Br's plus 1 up, freezer included.
5. 1033 North Park. 10 rooms, commercially zoned or will trade for smaller.
6. 27 W. Maddock. 2 Br's, no steps. Just listed for $2,000 down and $85 per month. Pretty garden.

Please don't disturb occupants. Call Barbara Hunt, 658-5664 or Joyce Miller, 477-6161. J. H. Whittome and Co. Ltd., 388-4271, for instant viewing.

• • • •

WATERFRONT PORTAGE INLET ONLY $15,200
Intriguing character and old world charm is the keynote in this unique home. 4-5 or six bedrooms as you wish or 4 bedrooms, dining room and den. Large sundeck, living room with fireplace and hardwood floors. Hot water heat. Needs decorating now, but was once a show place.
Be the first to view with Barbara Hunt, 388-4271 or 658-5664.

• • • •

COMMERCIAL BUILDING ESQUIMALT
1150 sq. ft. plus large garage of over 500 sq. ft. Possible double rental. Showroom, office room, two bathrooms, fireproof rooms, and good sized workroom.
Only $15,950 — well below market value. Ron MacDonald, 388-4271 or 479-4143.

• • • •

VACANT
Cash offer invited for quick sale on this renovated house in the Fernwood area. 2 BRs, in-line living and dining with fireplace — modern kitchen. Oil-O-Matic in the crawl space. Drapes and carpets included for $12,900. Call Joyce Miller at 477-6161 or 388-4271.

• • • •

6¼ PER CENT
6¼ PER CENT
GORGE
Look at this! Just $20,500 with an $11,600 mortgage at 6¼ per cent. Payments $104 per month, principle, interest and taxes included.
Owner's sudden transfer makes this available to the first opportunist appearing on the scene. This modern, three-year-old home contains a nice large living room, family-size kitchen three bedrooms, full basement and close to all amenities. No drive-bys please. To view call
TOM DUNCAN
388-4271 or 477-2462

• • • •

A BEAUTIFUL SETTING SEAVIEW—NEAR PARK CLOSE TO UNIVERSITY AND BEACH 3-4 BRS — 2 BATHRMS
This property is below replacement. 1300 sq. ft. on main level with lovely LR and W-W carpet, dining area plus 3-bedrooms, with W-W. The kitchen is very functional and so bright. You step out of the kitchen down a step or two onto a cement patio all enclosed with full glass front. This is a wonderful winter playground and conservatory or it could be incorporated as additional living space. In the basement is a lovely family room, very large, with sink and counter for entertaining. The fourth bedroom and four-piece bathroom are adjacent. The front garden is lovely with circular blacktop driveway leading to very large 2-car enclosed garage. The back ground is all blacktopped for children's play area. You should see this only one block from the shopping centre and two blocks from beautiful Cadboro Bay Beach and park. Asking $34,900. with easy terms.
WILLS OF WHITTOMES
388-4271

• • • •

SECLUSION AND CHARACTER
ARE FEATURED INTO EVERY PART OF THIS ATTRACTIVE TWO BEDROOM HOME WITH RUSTIC EXTERIOR FINISH AND HEAVY SHAKE ROOF SET AGAINST A BACK DROP OF TALL ARBUTUS TREES AND FIRS. LARGE BRIGHT KITCHEN, MOST ATTRACTIVE ENTRANCE HALL, SPACIOUS LIVING ROOM WITH RAISED HEARTH. FULL BASEMENT AND IS ON WATER AND SEWER. ALTHOUGH SECLUDED PROPERTY IS NEAR MARINAS AND NOT FAR FROM STORES AND TRANSPORTATION. $23,900.
GEORGE HOWARD
656-2976 656-2976

• • • •

BRAND NEW THREE BEDROOMS
Lovely well-built home in the progressive Marigold area. Large LIVING ROOM with wall-to-wall carpet and FIREPLACE, delightful kitchen with extra cupboards. Cushion floored VANITY BATHROOM and full high daylight basement space for REC. ROOM with FIREPLACE. This home must be sold and is well priced at $23,700 with good terms. Phone Wally Milligan 388-4271.

• • • •

HORSE LOVERS THREE MILE CIRCLE
A CHANCE IN A LIFETIME FOR THOSE INTERESTED IN HORSES CLOSE TO FIVE ACRES WITH TWO BARNS AND ALL FENCED. THREE BEDROOM HOME WITH LIVING ROOM AND DEN. BASEMENT AND SEPARATE GARAGE. ARE PRESENTLY BOARDING SEVEN HORSES. FULL PRICE $27,500. PHONE WALLY MILLIGAN 388-4271.

• • • •

150 HOUSES FOR SALE

J. H. WHITTOME & CO. LIMITED
EST. 1898
Victoria-Duncan-Chemainus
706 FORT STREET

• • • •

SEA—VIEW! GORDON HEAD
A wonderful 3 or 4-bedroom family home with enough land to qualify V.L.A., featuring large sundeck, very spacious living area, lovely oak floors, delightful rec. room, with fireplace, over 1,400 sq. ft. of well-planned living, double carport and close to schools and transportation. Phone Bill Palfrey or Bruce McIlroy, 388-4271 to view this delightful home with a view. Priced at $39,900 with terms.

• • • •

CITY SEA VIEW
This charming and spacious residence surrounded by lovely grounds commands a breath-taking view of sea and mountains. An ideal executive home with lovely sun porch, gracious living area, quality carpeting, a delightful setting for fine furnishings, large rec. room with fireplace. Mr. McIlroy or Mr. Palfrey, 388-4271. Priced to sell at $39,750.

• • • •

JOHNSTON & COMPANY LIMITED
Established 1903
1306 Broad Street
385-2471 (24 Hrs.)

• • • •

JUST A LITTLE EXTRA ROOM SHOULD THE GRANDCHILDREN COME OVER FOR THE NIGHT
There is lots to appeal to the retired folks — Room to garden. Quiet corner. Close to shopping, two blocks to the bus. 2 plus bedroom, stucco, bungalow with full basement and featuring a private bathroom off the master bedroom — other 4-piece vanity bathroom. Good condition. First time offered. $16,500. Clear title. Call SIMON FLETT anytime, 385-2471.

• • • •

TIME TO ENJOY THE RACQUET CLUB OF VICTORIA
The convenient location of this good looking 3-bedroom bungalow will add zest to your family and social life. Beautiful and easy to tend landscaping will appeal too. Sunken foyer — spacious living room, 24x14, for those drop-in parties before the club. Bathroom and a half. De luxe kitchen. First time offered. You will be excited about the price as well. $24,900. Call Simon Flett anytime 385-2471.

• • • •

FERNWOOD BUNGALOW
First time offered — clear title. Good condition. Cozy living room with fireplace, two bedrooms, nice kitchen with utility room off. Fenced yard in tidy condition. $11,800. Call SIMON FLETT anytime, 385-2471.

• • • •

LOW LOW DOWN ROCK AND TREES
PLEASE DON'T MISS THIS
Neat and clean and cute as a button is the only way to describe this 2-bedroom up and 1 down bungalow. Full basement, kitchen with sundeck off. Full price $16,200, with excellent financing. COLIN MUNRO, 385-2471 anytime.

• • • •

DELIGHTFUL TUDOR GORDON HEAD
—3 large bedrooms
—Dream Kitchen
—Private Livin Room with built-in bookshelves
—Dining room with sundeck off
—Excellent basement with fire-place.
Priced to sell at $28,900. Excellent financing. COLIN MUNRO, 385-2471 Anytime.

• • • •

SHAWNIGAN COTTAGE FURNISHED—$5,500
Well-built, lovely little cottage in a treed setting. Close to lake with access. Stream through property. MRS. WEBB, 385-2471 or Res. 477-3095.

• • • •

"THERE ARE STARTER HOMES AVAILABLE!"
LOOK AT THESE:—
—4 Rooms (2 BR) 850 sq. ft. Full Price $8,500
—3 Rooms (1 BR) 600 sq. ft. Full Price $9,500
—2 Rooms (1 BR) 535 sq. ft. Full Price $7,900
And there are more to see. Phone FRANK BEAMISH, 385-2471 or Res. 383-9880.

• • • •

COLWOOD - METCHOSIN
Count all the features which constitute a winner.
—Treed lot
—3 Good size bedrooms
—Combined Living room and Dining Room
—Hardwood floors
—Full basement
—Near new
—Close to schools and shops
—7¼ per cent Mortgage
—Only $22,500
Hurry or you will be too late. Phone MRS. ELLEN SPEERS, 385-2471 anytime.

• • • •

HIGH ON A HILL BEAUTIFUL CORDOVA BAY
3 bedrooms, master bedroom has its own 2-piece bath, delightful living room with feature wall for fireplace setting. Large dining-ell has sliding doors to sundeck where you enjoy a delightful view, some of it seaview. Full high basement. Excellent schools near by. This home will be ready for occupancy very soon now. Fairly priced at $28,900 with terms. Please phone MRS. ELLEN SPEERS, 385-2471 anytime.

• • • •

HOME WITH FUTURE POTENTIAL
Close to park and sea. Older 3-bedroom with new OOM heat and electric kitchen. Only $11,950. Be sure and call anytime at all for more details. LAURIE GILES 385-2471 anytime.

• • • •

COLWOOD METCHOSIN
HOMES ON DISPLAY
SAT., SUN., 1-5
OR BY APPOINTMENT
Cozy colonial bungalow, 3 bedrooms, no dining room, but a L-A-R-G-E family kitchen, full basement, carport, situated on a quiet cul-de-sac at 3360 Tibbitt. $22,400.
Outstanding 2-storey home with a definite Spanish influence, over 2,000 sq. ft. of living area. 4 large bedrooms, double carport, no basement, but lots of storage area. 378 Benhomer Dr., $28,900.
These homes are located in a distinctive new park-like development close to schools, 3 blocks south on Painter Rd. from Metchosin Rd.
RIDLEY BROS.
Development Co. Ltd.
478-2656 478-2513 478-2944

TRADES OR MODEST DOWN PAYMENT, brand new, immediate possession, 3 bedrms., full basement, lots of extras. 513 Acland Road in the Metchosin Road area just off Wishart. Please call Roy Green, 384-9755.
Swinerton, Stewart Clark, Ltd.

HIGH TATTERSAL
4 BEDROOM OLDER HOME ON double landscaped lot. Owner leaving city and must sell. A good buy at $21,000. To view call RAY HEADRICK at COLONY REALTY, 386-3231 or 386-2790.

150 HOUSES FOR SALE

RITHET AGENCIES LIMITED
714 Fort St. 382-4251

FOR SALE A BARGAIN
SOLID 5 ROOM BUNGALOW WITH FULL BASEMENT. CAN BE BOUGHT ON THESE TERMS:
FULL PRICE $9,350
CMHC LOAN $7,790
BALANCE $1,560
HOME OWNER GRANT $500
YOUR DOWN PAYMENT $1,060
FOR QUICK SERVICE CALL
Fred Campbell, 382-4251

METCHOSIN
Spacious, 2-bedroom bungalow with many extras. Full basement, carport. Beautiful garden with flowers, shrubs and trees. $18,000 first mortgage 7¼ per cent, $72 per month. Full price $22,500.
New 3-bedroom, 2-bathroom home. Large sundeck, rec. room with fireplace. Quality construction. Surrounded by new homes. $21,000 with good terms.
382-4251 EDITH GUTEMAR 385-8842

RETIREMENT BUNGALOW 3 BEDROOMS
$17,500
This home is close to all services and within walking distance of the city. The bright living room and the master bedroom both have wall-to-wall carpet. The modern kitchen has an excellent eating area. Utility room, auto oil heat. A spacious but cosy home in immaculate condition. To view call:
BETTY SHEA, 383-5616

"UTOPIA" SEAVIEW
This beautiful property is located on Ten Mile Point. It is a quiet retreat from today's busy world. Here you will discover true craftsmanship in the spacious one-level home of Tudor design. There are five bedrooms, three bathrooms, den with fireplace, large living and dining rooms garden patios, etc. Most of the property is in its natural state and can be subdivided. For further information on this unique listing please call:
BETTY SHEA, 383-5616

TWO CHARACTER HOMES
1. A three-bedroom home on the waterfront at Ten Mile Point.
2. A three-bedroom home on Beach Drive in Oak Bay.
These are two outstanding properties and will sell quickly. Please call:
BETTY SHEA, 383-5616

QUICK POSSESSION HILLSIDE AREA
$13,900
Attractive bungalow that would make an excellent retirement or starter home. The interior and exterior have just been completely redecorated. Handy to bus line and stores. Mortgage payments are like rent. Excellent terms available. For appointments to view, please call anytime.
385-8101 MARK ZABEL 382-4251

B.C. LAND & INVESTMENT AGENCY LTD.
922 GOVERNMENT ST. 388-5555
"Serving Victoria since 1863"

GORGE
CLEAN—COSY—NO STEPS
This 3½-ROOMED BUNGALOW IS IDEAL FOR COUPLE OF PERSONS LIVING ALONE. Low maintenance cost and taxes. New oil furnace and wiring, panelled living room with W. to W. carpet. Bright kitchen, $9,300. J. M. Taylor, 388-5555.

4 BEDS.—BASE.
2655 CEDAR HILL ROAD
HIGH WITH VIEWS
MATURE FAMILY HOME
LOTS OF ROOM ! !
$3,000 Down—Price $12,950
See this today with Mr. Cameron — call 388-5555 for appointment to inspect.

3 BRS.—MODERN OUTSTANDING ! ! GORDON HEAD VIEWS !
Featuring—
—1,300 square feet of sensibly planned living area.
—Spacious living, dining, hall area recently covered with expensive WOOL carpet.
—View sundeck off dining room.
—Large master bedroom with separate double closets.
—Vanity powder room off master bedroom.
—Cosy family room with fireplace.
—Extra large, double drive-in garages.
—$17,900 mortgage at 7¼ per cent, $162 PIT.
WELL PRICED AT $27,000
See this with
MR. W. O. CAMERON, 388-5555

UPPER LANSDOWNE
LARGE 8 ROOM FAMILY HOME IN A QUIET PART OF THIS DESIRABLE AREA. LARGE LIVING ROOM, FAMILY DINING ROOM WITH GLASS DOORS TO PATIO, DEN WITH FIREPLACE. ATTRACTIVE KITCHEN WITH DINING AREA. UTILITY ROOM AND POWDER ROOM. CIRCULAR STAIRCASE TO FOUR LARGE BEDROOMS AND TWO FULL BATHROOMS. TWO-CAR GARAGE WITH ELECTRIC DOOR. EXCELLENT LOT. ATTRACTIVELY LANDSCAPED.
$46,500

ALMOST COMPLETED
LARGE 7 ROOM FAMILY HOME, STOREY-AND-A-HALF, WITH FULL BASEMENT. FIVE ROOMS ON THE MAIN FLOOR. 4 PIECE BATHROOM. TWO EXTRA LARGE BEDROOMS AND 4 PIECE BATHROOM UPSTAIRS.
$31,000

OLD WORLD CHARM
ATTRACTIVE STOREY - AND - A - HALF TUDOR RESIDENCE IN A DELIGHTFUL SETTING. THREE BEDROOMS, LARGE DEN OR 4TH BEDROOM. SEPARATE DINING ROOM. LARGE BEAUTIFULLY LANDSCAPED LOT.
$32,500

MOUNT DOUGLAS
BACK-TO-FRONT SPLIT LEVEL IN A SECLUDED AREA OF SIMILAR HOMES. THREE GOOD BEDROOMS, LARGE KITCHEN WITH EXCELLENT NOOK. FINISHED RECREATION ROOM. EASY-TO-MAINTAIN GARDEN.
$24,900
NEIL A. FRASER
Executive House 388-9842

SIDNEY
Old World Charm abounds in this spacious home on 1 acre, right in town. 24x15 living room with fireplace. Centre hall, separate dining room. Cheery sunny kitchen. Two large bedrooms. Space for more bedrooms on the second floor. Furniture included at $28,500. Terms.
EDITH SMITH, 656-1627
Gordon Hulme Ltd., 656-1154

EXTRA SPECIAL BUY. THREE acres of land plus 5 bungalows and a side by side Duplex. All in excellent condition. Asking price for all these only $62,500 with excellent terms. Call G. Marshall, 479-2729 or L. Wright, 479-2188. Harry Foster Ltd. 382-2101.

150 HOUSES FOR SALE

C O L O N Y
386-3231
1800 BLANSHARD
REALTY

VENDOR TRANSFERRED
GORGE - $21,500
Large 3-bedrm. home 13.6x28 living rm. in-line dining rm. glassed-in corner fireplace, 14.3x10.5 Galley-type kitchen eating area. Full cement basement, room for large rec. room, drive-in garage — cement patio at rear — Close to schools, bus, stores etc. Good value. IRENE DALZIEL 384-8692.

GLANFORD AREA
3 BEDROOMS
$15,000
Semi-secluded 90x120 woodland lot LR-DR and K. down 3 beds and 3-pce bath upstairs, full basement, rewired and new O.O.M. heating. Separate garage. B. GREIG 479-1802 or 386-3231.

CITY—$12,500
Spacious 6-rm home on fenced corner lot 78x182. Bsmt., OOM. Sep. garage. Good condition throughout — $2773 down will handle. MRS. FRASER, 477-1411.

HIGH QUADRA FAMILY HOME
$16,900
This renovated home has 3 bedrooms, electric cab. kitchen, dining room and roughed in recreation room. Basement. double carport, low taxes. Call ALEX MOORE, 382-1582.

ESQUIMALT
$12,000
2 BEDROOMS
Near Esquimalt High School first time advertised. On 60x150 lot. This 15 yr. old tidy stucco home is ideal for starter or retirement and has 8 per cent mortgage. Should go this weekend. Call quickly BEN GREIG, 479-1802 or 386-3231.

SAANICH—GORGE
2 PLUS 1 BEDROOMS
$17,000
7½ PER CENT MORTGAGE
On nicely landscaped 50x115 lot, this older stucco and siding bungalow with full cement basement automatic oil heat, living room with fireplace and large dining room is an excellent family home. This is a new listing so see it before it goes. Call BEN GREIG, 479-1802, JAKE THIESSEN 656-2786 or 386-3231.

NEAR SWAN LAKE
3 BEDROOMS
$16,200
A very attractive home in a convenient location. Living room with fireplace. Freshly sanded hardwood floors. Modern cabinet electric kitchen with adjoining family room plus rumpus room in the basement. OOM heat. Easy to care for lot completes the picture. Excellent value at this price. Call BETTY SILVER, 385-2885 or AL SMILLIE, 652-2627.

RETIREMENT
A START
2 B.R. home on a 50x108 lot. 10½x16 kitchen, rich cream and varnish. Oil Range. Full bsmt. OOM heat. D.I. garage. Priced to sell — $11,900. BILL GINGER — 384-5135.

A LOT OF HOUSE
A two storey older home with 2 B.R. near Vic. High. 15x14 Living rm. 18x13½ Dining rm. Bright kitchen — cab. elec., plumbed and wired for washer and dryer. Elec. stove included. Newly painted throughout. Price $13,500. BILL GINGER, 384-5135.

CAPITAL HEIGHTS
3 BEDROOMS
$26,000 (6 Per Cent Mtge.)
If it is a beautiful home you desire, this is the one, only 8 yrs. old on a nicely landscaped lot, with a panoramic view from the dining rm. and living room with F.P. Kitchen with dining area, 4 pc. bathroom has 7' Vanity with full length mirror. Family rec. room with stone F.P. in full basement with D.I. garage. Call JAKE THIESSEN, 656-2786 or 386-3231.

HILLSIDE
2 BEDROOMS
$12,900
Clean and freshly painted throughout. Living room 12x12, large dining room, Cab. electric kitchen. Close to schools and transportation. Easy to care for lot. Call BETTY SILVER, or AL SMILLIE, 386-3231.

RICHMOND
$22,100 - 3 BEDROOM
First time offered — This spotless, very comfortable, clean, sound, gleaming white stucco family home has a red brick front, garden and separate large garage, all situated on a 167' deep lot. Close to schools, park and beach. 2 bdrms. main, 3rd down, large living-dining room with an immaculate black front fireplace. Elec. kitchen with eating area. Full basement with high ceiling, has a separate study room, utility room, family room and lots of storage area. Don't miss this buy, call me now for viewing. 386-3669 JOHN LUKAZ

MONTREAL TRUST
1057 Fort 386-2111 (Anytime)
"Complete Real Estate Service Across Canada"

NORTH QUADRA
Fully modern 2-bedroom home in immaculate condition. Cabinet kitchen with dining area. Thru' halls, attached garage. High half basement, lovely rock garden front and back. Easy to look after. Close to stores, bus, etc., yet secluded. $17,900.
Call JOE SHORT — 386-2111 (Anytime)

914 FALMOUTH
Well kept home in good condition. Main floor consists of living room, dining room, breakfast nook, kitchen and laundry facilities, 2 bedrooms and bathroom up. Full basement. Copper plumbing, new wiring, new furnace. Area for extra bedrooms. Try your down payment. Asking $12,000. Call MARY JAMES, Newstead Realty Ltd., 382-8117 or 383-1215.

BRAND NEW 3-BEDROOM HOME. Living room and dining room, large kitchen, full basement, all electric at Thetis Heights. For more information call 478-2076. A. H. Phelps.

REALCARE ESTATES LTD.
822 Cormorant St. 388-7738

150 HOUSES FOR SALE

MAYFAIR REALTY LTD.

Woodward's Mayfair Centre
3153 Douglas St. 386-2955
"WE TRADE HOMES"

SALMON FISHING SEA AND MOUNTAIN VISTA

You can catch a fish at your front door and sandy beach for the kids. This is the best priced, best located home in Cordova Bay, 3 bedrooms and 4th in the fully developed basement. Large living and dining room, compact kitchen with dining area. Large patio with outdoor barbecue off the family room. Double carport. Many other features, but a 5-minute look will beat a thousand words. OWNER TRANSFERRED. Asking $39,900. Please call TED CHARTRES, 386-2955 or 385-5508.

GORDON HEAD HOT BUY

Three big bedrooms, dining and living rooms have BEAUTIFUL hardwood floors. There's a feature wall and fireplace, TWO MORE BEDROOMS DOWN, plus a rec. room. DOUBLE PLUMBED. UNIVERSITY STUDENTS LOVE THIS AREA. Only $25,500 with big 6¼ per cent mortgage. NAME YOUR OWN DOWN PAYMENT or trade your home. ALF PORCHER, 386-2955, 384-5823.

HOME WITH BEAUTIFUL LARGE LOT $23,500

This 3-bedroom conventionally built home has loads of space for all the kids, situated in semi rural setting on a dead end street, 4-mile circle. oak floors, large kitchen with combination dining. Full basement with rec. room, best of all it has a $9,500 NHA mortgage at only 6 per cent. See this and try your offer. Owner must sell. Please call TED CHARTRES, 386-2955, 385-5508.

A LOT OF HOUSE FOR LESS MONEY

This Fairfield home offers over 2,000 square feet of living area and is perfect for the large family, situated on a nice street near Dallas Road. It has 2 bathrooms, 4 bedrooms, large living room, large dining room, kitchen with separate dining area, good wiring, full basement, automatic oil heat, just needs outside paint job. Owner transferred, and asking $18,900, about $5,000 handles. Please call TED CHARTRES, 386-2955, 385-5508.

LANGFORD 6-YR.-OLD—$15,950

A lovely 2-bedroom home among large fir trees with an additional guest cottage on the property. Both in excellent condition. Fridge, range, washer, rugs and curtains included. Net taxes $1.82 per year. An excellent buy. Please call GEO. WALL, 386-2955, 388-6315.

JUBILEE MUST SELL

AND TERMS ARE WIDE OPEN. All major work has been done, and the owners are leaving town.
- —2 bedrooms.
- —Livingroom with brick fireplace.
- —Large electric kitchen with new cupboards, counters and sink.
- —New colored fixtures in bathroom.
- —Full concrete basement.
- —NEW WIRING, FURNACE, PLUMBING and ROOF.

Asking only $14,500 full price with considerable discount for cash. Call LOU BLOOMFIELD, 386-2955 or 382-8536 for appointment to view.

DUPLEX SIDE BY SIDE

Nice condition, only 11 years old. IDEAL RETIREMENT OR STARTER. Large living room, bedroom and kitchen each side. Full asking price $14,950, on terms. Please call LOU BLOOMFIELD, 386-2955 or 382-8536 for appointment to view.

LANGFORD RETIREMENT SPECIAL

Gleaming white stucco bungalow in a low tax area. Living room with fireplace, electric cabinet kitchen with large dining area, 2 bedrooms. Full basement, package oil heat. Best buy on the market at only $12,950. Call GEORGE CHAN at 386-2955 Res. 382-9416.

CEDAR HILL AREA

3-bedroom, part basement bungalow. Oil floor furnace. New stucco last year. Good lot. $12,900, terms. FRED BERGMAN, 386-2955, 386-0790.

A SPACIOUS BUNGALOW IN A PEACEFUL SETTING WITH A BEAUTIFUL VIEW

This well planned stucco bungalow is in a quiet location but just minutes from downtown. On the main floor there is a large living room (21x15) with fireplace, dining room, electric kitchen, two bedrooms, 4-piece bathroom, utility room and a sundeck planned for full enjoyment of the view. Downstairs there is a self-contained suite (with separate entrance) consisting of living room, bedroom, kitchen and 3-piece bathroom. The 90'x200' lot is well landscaped and has just enough rock to make it interesting. About $7,000 down will handle. Call quickly and arrange to see it. JIM ALLAN, 386-2955 or 478-4042.

IN A VALLEY

With trout stream close by, not far from town's edge is a 3-bedroom family home; great place to raise the kids. Only 5 years old, needs paint, but excellent construction. 3 bedrooms, good sized, huge rec. room, sundeck over carport. ON PAVEMENT AND SEWER. About $3,000 down and $135 per month. ALF PORCHER, 386-2955, 384-5823.

DOUGLAS REALTY LIMITED

1710 Douglas Street 385-8784
(Opp. Hudson's Bay)

GRACIOUS LIVING

Will be available Sept. 1st for occupancy. This is the best buy in town. 1,300 sq. ft. of excellent construction in spotless condition. Two bedrooms; 18' living room; sep. dining-room; de luxe kitchen with nook. Vanity bathroom; laundry room. Full high basement with garage and Williams O.O.M. furnace. Established garden with numerous shrubs and fruit trees. Clear title or excellent terms.

ONLY $25,500
Mr. Bayne, 385-8784, anytime

COOK—$10,000
3 bedrooms — elec. kitchen — basement — garage.

TOWN & COUNTRY $11,750
2 bedrooms — large living room — wall-to-wall carpet — large lot.

JUBILEE—$14,500
3 bedrooms — elec. kitchen — O.O.M. — basement.

For further information on these contact DON HAY of DOUGLAS REALTY LTD. Phone 385-8784 anytime.

SOOKE

A stone's throw from the water, 1 acre of cleared land with fruit trees and 3-bedroom house. A real buy at $13,000. B. GREIG, 479-1802. COLONY REALTY, 386-3231.

QUICK SALE

Older 5-bedroom house. New oil furnace, $8,000, approx. $3,700 down, take over mortgage at $80 per month. 386-6972.

PEMBERTON HOLMES

1002 GOV'T
384-8126
"SINCE 1887"
MLS REALTOR

GRACIOUS LIVING SOUTH OAK BAY PRICE $38,000

Authentic Dutch Colonial home with centre hall, comfortable living room with fireplace, large dining room with patio off for summer enjoyment. Gleaming hardwood floors. 3 bedrooms, den and family room. Full basement, oil hot water heat. Attached garage and double driveway for secondary parking. To see this very attractive home please call TED PARTRIDGE or ERIC DAY — 384-8126.

MAPLEWOOD DISTRICT 5-6 BEDROOMS $37,500

Looking for that extra space? Here's the home designed with you in mind. If you are looking for that home with charm, situated on a high well-landscaped property, approximately 3 years old, 3 good-sized bedrooms on second floor with large closets, full 4-pce. bathroom. Main floor features large living room with raised hearth fireplace, L-shaped dining room well-planned kitchen with a family-sized eating area. Utility room with large storage cupboards is also fitted for washer-dryer. Master bedroom with double closets, single bedroom ideal as nursery or sewing room. Front bedroom is large and may be utilized as guest dining room or den. Double carport, garage and king-size sundeck. High basement includes 2-pce. washroom and recreation area with extra fireplace. Be first to inspect this excellent family home. Please phone 477-3994 CLIFF ANDERSON 384-8126

NEW SUPER DE LUXE EXECUTIVE HOME

Luxurious home located in Frederick Norris, has everything and more. Nearly finished — for sneak preview showing and full particulars please phone —
384-8126 MR. CHECK 658-5687

SHELBOURNE-Mt. TOLMIE HOME OF DISTINCTION ARCHITECT DESIGN

If you appreciate a distinguished home, good neighborhood, finest construction, this spacious residence is well worth your inspection. Built for present owner by a well known specialized builder. 4 bedrooms, 2 bathrooms, large living-dining room in-line. Spacious bright kitchen. Master bedroom is large with a built-in study. Designed for easy care and ideal as a family home. Price $29,500. Terms. For appointments to view, please call
TED PARTRIDGE
384-8126 382-8305

CONVENIENT AND ECONOMICAL

This pretty 3-bedroom bungalow was built 5 years ago and is solid as the rock on which it stands. It offers a spacious living room with floor to ceiling fireplace with a MAGNIFICENT VIEW over the city both day and night. A neat kitchen dining combination, a four-piece bathroom with shower enclosure. A large sundeck offers facilities for summer sunbathing. Located half a block from bus and shopping and handy to all schools. Priced at
$21,900
For further information call
384-8126 MR. GREENE 385-0795

FOUR-BEDROOM FAMILY HOME IN FAIRFIELD PLUS 4-ROOM LEGAL SUITE ALL FOR $29,300

Main floor — living room with fireplace, separate dining room, den with fireplace, spacious kitchen, utility wired for washer and dryer.
Up — Four spacious bedrooms, sundeck, Pembroke bath, pedestal basin, toilet separate.
Down — Small furnace room, new oil hot-air furnace, modern 2-bedroom suite, living room 16x20, cabinet kitchen, wired, fridge and stove included. 3-piece Pembroke bathroom. Separate entrance. Rented at $100 per month, good tenants.
$11,000 down handles
FULL PRICE $29,300
384-8126 W. WOODLEY 384-3916

GEORGE RANDALL LTD.

384-8109
24-HOUR SERVICE

3 BEDROOMS $10,900

Substantial home on small lot with low, low taxes. Living room, bedroom, cab. elec. kitchen and bathroom down, 2 bedrooms up. Full basement, pkge oil furnace, drive-in garage. All in A-1 condition. Call Bill Sudbury, 384-8109.

HILLSIDE $11,500

Solid older 2-bedroom home near new shopping centre. New pkge. oil furnace, copper piping, 100 amp. service, full basement, drive-in garage. Mr. Ketcheson, 384-8109 anytime.

DUPLEX SIDE-x-SIDE

Drive by this investment property located at 2581 Vancouver St. It's modern, it's large, it's comfortable. It's easy to heat, it's close to all schools and services. Live rent free at the full price of $18,500 with reasonable down payment.
Doug Bowen
384-8109 anytime

NEW NHA BUILT SEVEN PER CENT BUY DIRECT AND SAVE

Only three homes left at this attractive low 7 per cent rate. All have 3 bedrooms, family kitchen, fireplace in living room, full basement, carport or drive-in-garage, plus many other fine features. All are situated in quiet residential area in upper Gordon Head, extremely well located for schools, university, racquet club, buses, shopping, etc.

NEARING COMPLETION CALL NOW
Kasapi Construction Co. Ltd.
Call 386-6191 anytime
Ask for JACK DAVIS

Glenmanor Park Colwood

STILL TIME TO CHOOSE YOUR OWN COLOUR SCHEME! TWO BRAND NEW HOMES READY FOR OCCUPANCY WITHIN 30 DAYS.
- —3 bedrooms
- —Full basements
- —Priced right at $19,750 each including lots

Drive out now and see the QUALITY constructed HOMES by HUCKER CONSTRUCTION or phone H. Blake, 478-1272 anytime.
P.S.—Roads now in to 5 additional lots available for contract
OLYMPIC HOMES LTD.
1015 Fort Street

FAMILY HOME

$5,000 down, balance at 8% per cent will put you in this lovely 4-bedroom home in the High Quadra district.
RONALD McCONNAN
383-8526 or 388-6231
Island Pacific Realty Ltd.

ISLAND HOMES LTD.

2504 Douglas St. 386-7545

UPPER LANSDOWNE AVONDALE ROAD $26,900

A feeling of space is the feature of this bright post and beam split-level. Free standing brick floor-to-ceiling fireplace. 2 bedrms., with rumpus or 3rd bedrm. on lower level. A snap in this area, Lew Moilliet 386-7545.

CADBORO BAY-ARBUTUS TREED—QUIETNESS

Very attractive cathedral entrance home located on Grandis Pl. Entrance hall has marble floor and carpeted stairway to a most attractive LR. with full-height granite F.P. and family D.R. Large kitchen has many cupboards and dishwasher. 3 good bedrms and 2 baths main floor. Full bsmt has finished family rec. rm. with F.P. and lots of room left for games rm. and 4th bedrm. 2-pce. bath roughed in. A real good buy at $42,500. Call Ken Jensen, 386-7545, 386-6208.

SPECTACULAR SEA VIEW COLWOOD

See this large DE LUXE HOME, 1,550 sq. ft. plus dble. drive-in garage. Large living rm. full wall fireplace, bright kitchen. sep. dining rm. and lge. sep. utility rm. 3 good bedrooms, 2 baths, F.C. basement. See this for sure. For prior viewing contact Grant MacFarlane, 386-7545 anytime.

7½ PER CENT MTGE. MODERN DUPLEX

Large spacious 2-bedrm. suite with large kitchen, large living rm. with F.P. and feature wall, utility room in basement wired for washer-dryer. The lower suite contains 2 bedrms., living rm. and kitchenette. Dble. carport and a 20x24 workshop on a 60x150 lot in an excellent rental area. Gross rentals $2,310. Full price $24,900. For full details contact Grant MacFarlane, 386-7545.

FAIRFIELD 4 BEDROOMS 2 BATHROOMS $17,900

Here is the ideal family home, located in this ever-popular area. Living room has open fireplace and beamed ceiling. Dining room is guest size. Main floor has one bedroom, modern kitchen and bath; second floor has 3 spacious bedrooms. 7½ per cent mortgage here with about $8,500 cash, or can be refinanced with a lower down payment of approx. $5,800 and payments of approx. $106. Call Mr. James, 386-7545, Res. 382-6787.

CAPE COD STYLE CHARM—CHARACTER RETIREMENT DREAM TREED SETTING $26,700

CHARMING picturesque shake exterior semi-bungalow offering the utmost one could wish for in pleasant living accommodation. Set well back from the road in a beautifully landscaped natural setting among a variety of firs and arbutus trees. Outstanding water views from main rooms. Featuring spacious living rm., dining area fireplace. French doors to enclosed sun porch or family room. Bright sunny elec. cab. kitchen. utility rm. and 2-piece bathroom. OPEN stairway up to two expansive QUAINT BEDROOMS and 4-pce. bathrm. OIL-HOT WATER heat. Attached garage. For clients wishing a home with CHARM and atmosphere this is a must to view. Full Price $26,700. A NEW EXCLUSIVE LISTING with DON MUNRO 386-7545 or 477-1705.

FABULOUS SEA VIEW 3 BEDRMS—REC. RM. 2 BATHROOMS WILL TAKE TRADE

Beautiful contempory home built on the ridge overlooking Cordova Bay. Luxuriously appointed thru-out, with the grand entrance hall, choice living rm. with modern hooded fireplace, triple sliding glass doors on one side and dble. sliding glass doors on the other to wrap around sun-deck, separate dining rm. with 2nd fireplace, all with expensive wall-to-wall antique gold broadloom and rich tone panelling. (Living rm. matching drapes.) Outstanding kitchen designed for convenience includes new, striking coppertone range, refrigerator and dishwasher. Lovely utility rm. off kitchen plumbed for W. and D. 3 excellent bedrms. and rec. rm. Drive-in garage, lots of parking for boat, trailer etc. Excellent mtge. Only $35,500. Be sure and see this before you buy. Phone Morris Lund, 386-7545.

DEAN HEIGHTS 1913 CARNARVON ST. ASKING $3,500 DOWN TRADES, MORTGAGES CONSIDERED

Smart modern large 3-bedrm. bungalow with 3rd bedrm., den or rumpus rm. in daylight bsmt. Spacious living rm. cabinet kitchen with dble. bar. Electric range and frig. included. Drive-in garage. Very pleasant garden fully fenced and easily maintained. Close to all levels of schools, bus and stores. $8,000., 5¼ per cent mtg. can be assumed or, $3,500 down asked and new 1st mtge. Full price $18,950. For further information, Mr. Drew, 386-7545.

GARDNER AGENCIES LIMITED

899 FORT STREET
385-1448

CADBORO BAY SEAVIEW

Family living at its best! Here is a home with all the extras you have wanted and yet set up so their is less work. Cars and driveways can be a problem, but not here. There is a "U" shaped driveway in front and a 2-car attached garage with a glassed-in breezeway between the house and garages. Main floor has thru hall, large living room, 3 good size bedrooms all in W-W carpet. Bright kitchen has built-in dishwasher and garborator, and large dining area. 3 pce. bath up and 4 pce. bath down give ample facilities. Extra high basement has 4th bedroom and super size rec. room designed for special entertaining, with counter, sink, cupboards and electric range. Could be an in-law suite. Lots of space for workshop, laundry, etc. It will be my pleasure to show you this lovely home at only $34,900.

CLIFF SALMOND
385-1448 477-3626

5 LARGE BEDROOOMS

Large family home in sound condition with ½ basement. Located on 60'x100' commercial zoned lot. An excellent investment at $15,500. CLIFF SALMOND, 477-3626 or 385-1448.

4 BEDROOMS 2 BATHROOMS

For the large family close to schools, bus, stores. Has been duplexed, could be again. $12,500. CLIFF SALMOND, 477-3626 or 385-1448.

FAIRFIELD TRIPLEX $24,900

One 3-bedroom suite, two 2-bedroom suites, all self-contained, separate entrances. Ideal to live in or for an investment. CLIFF SLAMOND, 477-3626 or 385-1448.

TREES and SHRUBS

Immaculate 3-bedroom split-level ideal for those wishing lovely gardens and yet close to all conveniences. Spacious throughout with green-house and fish ponds, etc. Only $24,500 as new. CLIFF SALMOND, 477-3626 or 385-1448.

BROWN BROS. AGENCIES LTD.

1125 Blanshard St.
385-8771 Anytime

TOWN AND COUNTRY QUICK POSSESSION

A lovely 2-bedroom stucco home on large garden lot of fruit trees, berries, flowers and shrubs. Cosy living room with oak floors and fireplace — 11x11 dining room — cab. elec. kitchen — 3-pc. bathroom — full basement, OOM heat. On Saanich Rd. Close to everything. Immaculate $17,950 EXCLUSIVE with Mr. Pearce, 385-8771, Res. 386-3808.

THIS MUST BE SEEN TO BE APPRECIATED

This immaculate family home — has hardwood floors, fireplace, 2 good sized bedrooms with space for 2 more upstairs, bright modern kitchen with eating area, a multitude of built-in cupboards. Full concrete basement with Rec. room and work shop. OOM heat. Corner lot. $21,500 CASH OR TERMS. Call Al Sotheran, 385-8771 anytime.

BAZAN BAY AREA 2 HOUSES, 1 ACRE SEA VIEW

Four room stucco bungalow comprising of through hall, plan. Both the living room 13½'x17' with open fireplace, and the large dining-area and kitchen have a seaview. Two twin-size bedrooms and four-pce. bathroom with vanity, full high basement, automatic oil hot air heating, (package unit), separate garage and workshop. There is also a three-room Stucco home rented at $75 per month. All this on just over an acre of grounds with a variety of fruit trees.
A lovely property at the price of
$31,900
EXCLUSIVE LISTING
Please call Mr. Lawson,
385-8771 anytime

GORGE VALE

Immaculate home close to all schools, shops, and transportation. Newly redecorated throughout, all maple floors with W to W in halls, new counters in kitchen, new awnings outside. This beautiful home has a 16x17 LR with F.P., separate DR, large kitchen with loads of cupboard space and eating area, utility room off kitchen, 2 large BRs with lots of closet space. There is a large ste. in the basement with a nice kitchen, LR, and 1 BR and separate entrance. Call Al Sotheran or Joe Rickard anytime 385-8771.

STUCCO UP-AND-DOWN DUPLEX

In a choice area comprising of spacious living room with open fireplace, 2 bedrooms, cabinet kitchen, wired for range, 4-pce. bathroom down spacious living room with open fireplace, 2 bedrooms, cabinet kitchen wired for range, 3-pce. bathroom up; automatic oil hot air heating (package unit). double garage. Choice location, excellent value. Price with reasonable down payment and balance to owner on reasonable terms. $16,000. EXCLUSIVE LISTING. Call Mr. Lawson, 385-8771 anytime.

UNIVERSITY REALTY LTD.

3639 SHELBOURNE ST.
IN THE PLAZA
477-1855

NO STEPS

2 bedroom stucco bungalow on 60x100 ft. landscaped lot. Close to bus, etc. Quiet neighbourhood. Cosy living room with fireplace. Owner will take $3,500 down or reduce asking price of $14,500 for cash. To view please call
LOGIE DUNN
479-3186 477-1855

IMMEDIATE POSSESSION 4 BEDROOMS

If you are looking for a large family home that is loaded with character, then inspect this delightful stucco residence. Terrific views. Full basement, hot water heat. Easy terms.
ASKING $18,900
To view please call
JACK RODGER
477-1855

UNIVERSITY DISTRICT SHELBOURNE ST. IMMEDIATE POSSESSION

2-bedroom bungalow with fireplace and gleaming floors. Needs garden work. Large lot. Formerly rented. Separate garage and workshop. No basement.
TRADE ACCEPTED
DOUG BAVINGTON
477-1855

"QUALITY PLUS"

This delightful 6-year-old 3-bedroom full basement home, located on a high landscaped lot with lovely views of the valley and mountains is being offered for sale for the first time. Many exclusive features, such as built in appliances, secluded sun deck, large recreation room with fireplace and bar. Additional space for an in-law suite. Truly one of todays better buys.
OFFERS AT $23,900
JACK RODGER 477-1855

ROCKLAND
See this beautifully kept older home, 4 bedrooms, large living room, dining room, kitchen and den.

IMMACULATE
Gracious 3 bedroom, L-shaped living room with raised hearth, full basement with Rec. room.

NEW
5 bedroom home on lovely treed quiet lot. 3 baths. Large den and rumpus room.

JAMES BAY
Sound, sturdy, well-kept older 5 bedroom home. Close to schools and city centre.

GOING NORTH?
20 Room Hotel in Prince George, and room for expansion. Owners have to move due to ill health. Will take property as part payment.

GOOD BUY
Older couple wanting to retire, will sell 17 Suite Apt. and take a house in City as part down payment.

For further information contact E. M. KRIBERG, 385-6741. Northwestern Securities Ltd., or 386-9177.

ATTENTION HOMEOWNERS

DO YOU want a new home a larger or smaller used home?
ARE YOU AFRAID to sell because of the danger of having to make a quick move or a double move?
ARE YOU UNSURE of what your equity will buy?
ARE YOU FED UP with trying to sell with no results?
I HAVE THE ANSWER
IT'S SAFE, SURE, SIMPLE, AND AS CLOSE AS YOUR PHONE!
GEOFF BUCK
D. F. Hanley Agencies Ltd.

JAMES BAY

NEAR SEA. Older Bungalow on EXCELLENT Lot, Quiet Street, 4 large rooms. Decoration horrible. Approx. $6,000 down, Full Price $8,900. Hurry for this one. McCANDLESS REALTY, 830 Fort St. 383-6111, eves. 382-0370.

PRIVATE SALE — 4-BEDROOM home, good condition, central location. Clear title. $11,500 cash. 386-1063.

NORTHWESTERN SECURITIES

NORTHWESTERN
Of Victoria Ltd.
909 Gov't St.
THE SIGN OF ACTION
Open Saturday
385-6741

"SEAVIEW ACRES"
On beautiful Salt Spring Island. Suitable for subdivision. Water, hydro. Near St. Mary's Lake. An excellent investment. 385-6741.
F. OWENS

"APARTMENT BLOCK"
6 suites. Not a conversion. Excellent condition. Asking $53,000. Call 385-6741 for details.
WALLY WOOD

"OAK BAY" PEACEFUL SETTING
- —5 bdrms, 1½ baths up.
- —Main floor, large "L" shape living room. W-W.
- —Electric kitchen.
- —Large den.
- —Rumpus room.
- —Latticed-in patio — play house, trees in back yard.
- —4 years old.
- —Close to schools, shops and transport.

385-6741 or 386-9177.
E. M. KRIBERG

"1300 SQ. FEET"
This five yr. old beauty is ideally located in Northridge. 6 spacious rooms plus finished rec. room, bedroom and 2-pce. bath down.
- —Lge. living-dining.
- —14'x14' kitchen.
- —Built-in range.
- —Garburator.
- —Carpets, drapes inc.
- —6½ mtge. $124 PIT.
- —Full price $24,900.

Phone 385-6741 or 479-6648.
BILL ANDERSON

"FAIRFIELD"
- —Low tax area.
- —Close to beach, schools, park.
- —3 or 4 bdrms.
- —Living and dining rms. in line.
- —Cosy den.
- —Finished bsmt. with rec. room, bathrm. and extra bedroom.
- —Fairly priced at $24,500.

MERYLE HAYS

"REDUCED TO $25,300" DRIVE BY 2414 SOOKE RD.
- —1500 sq. ft.
- —2 bdrms on the main.
- —Games and TV rm.
- —2 bathrooms.
- —2 fireplaces.

Call 385-6741 or 385-9664.
TERRY LAING

"6¼ PERCENT 6¼"
3 year old sparkling 6 room home in choice area. As a result of tender loving care by owners, you can move in and relax.
- —Fenced, landscaped.
- —Sewered 100'x130' lot.
- —Full basement.
- —1½ Baths.
- —Attractive patio.
- —Large mortgage.
- —Payments $116 PIT.
- —Price $22,950.

To view phone 385-6741 or 479-6648.
BILL ANDERSON

"FIX UP UPLANDS"
If you want to decorate and modernize it pays to buy LOCATION! Priced barely above the value of the magnificent big landscaped lot in the YACHT CLUB area, this spacious 11 year rancher needs little to become a jewel in a super choice setting! For full details call 385-6741 anytime.
BEV McARTHUR

"GORGE AREA"
Just listed. Two bedroom bungalow only 15 yrs. old. Extra room in bsmt. OOM heat. Ideal retirement or starter. Call 385-6741 or 384-5485.
FRANK WOYCHESIN

"ASBESTOS LISTING"
A RED HOT BUY — 3 bdrm, no bsmt home, large "L" shaped living, dining room.
- —4 pce vanity bath.
- —Attractive stucco and siding exterior.
- —Attached garage.
- —7¼ per cent financing.

F.P. $18,900. Phone 385-6741 right now.
RAY SMITH

"OPPORTUNITY KNOCKS"
If you are looking for a retirement dream home you must see this. Wall-to-wall carpet in LR and master bedroom. Vanity bath, arborite elect kitchen with dining area in line. Double carport, greenhouse, stove, washer, fridge and drapes included in asking price of $16,500 on terms. View by appointment only. Call 385-6741.
JESSIE McGRATH

"REVENUE??" "DUPLEX??"
This is one of those well built older style homes in James Bay with 5 good size bdrms up and 1 bdrm, living, dining and breakfast room down. Beam ceilings, H.W. floors, oil H.W. heat. F.C. bsmt. ideal for many revenue purposes. Good 7½ per cent mortgage. Full price $16,500. Just call 385-6741 and ask for
FRED HULLY

NORTHWESTERN SECURITIES

NORTHWESTERN
Of Victoria Ltd.
909 Gov't. St.
THE SIGN OF ACTION
Open Saturday
385-6741

"ESQUIMALT BONANZA"
8 rooms, 2 baths, all modernized, sparkling and ready for occupancy! Would you believe $16,200 with terms? 385-6741 anytime.
BEV McARTHUR

"SxS DUPLEX" JAMES BAY $14,500
On large lot. Close in on Superior St. Terms. 385-6741.
F. OWENS

"LOW TAXES"
Solid 2 bdrm home with full high bsmt that could be developed. Lovely sun porch. Hot water oil heating. Cab. elect. kitchen. Can be bought with low down payment and balance at $90 per mo. 8 per cent. Asking $14,500. To view call 385-6741.
JESSIE McGRATH

"JAMES BAY"
Large renovated family bungalow on valuable lot! Try your offer ... asking $16,200. Call 385-6741 anytime.
BEV McARTHUR

"IDEAL RETIREMENT" $12,950 FURNISHED
Almost 800 sq. ft of clean, modern, cozy living space with almost new major furnishings included.
- —Automatic oil heat.
- —Large elec. kitchen.
- —Stucco exterior.
- —Close to services.
- —50x100 fenced lot.
- —On sewer, low taxes.

To view call 385-6741 or 479-6648.
BILL ANDERSON

THE YORKSHIRE & CANADIAN TRUST LIMITED

737 Fort Street

ESTATE SALE PRICE REDUCED
Price reduced on this Estate Sale. White 5-room stucco bungalow, Gonzales area. Close to all services and beach. Low taxes. Excellent retirement home or starter. New wiring, roof and furnace. Excellent at $13,500. Call CLIFF BENNETT anytime. 384-5781 or 384-0514.

MALAVIEW AVENUE SIDNEY LARGE 6¼ PER CENT MORTGAGE
Nearly new family bungalow, 3 bedrooms, full basement. Hardwood floors throughout. Good kitchen with nook. Early possession. See this and move in next week. Call A. W. SHARP, 384-0514 or res. 656-4040.

LANSDOWNE SLOPE FANTASTIC VIEWS OUTSTANDING TERMS
Larger 3-bedroom bungalow high on the Lansdowne slope with outstanding views over OAK BAY, the sea and the mountains. Separate living and dining rooms. Fully furnished recreation room. Attached garage. Less than $5,000 down and balance on Agreement to owner. Full price $33,500. Call K. WILKINS, 384-0514 or res. 383-6630.

ON A LOW RETIREMENT INCOME?
This little white stucco bungalow could be the answer. Consists of thru hall to 5 rooms. Has modern kitchen and 4-pce. bath. Half basement with oil-o-matic furnace. All fenced on large lot. Taxes $1.00 after Home Owner's Grant. One block to good shopping and transportation. Full price $11,950 and some terms. Call CLIFF BENNETT, 384-0514 or res. 384-5781 anytime.

NATIONAL TRUST CO. LTD.

QUADRA-CEDAR HILL X $23,500
Immaculate, modern three-bedroom home, perfect location for transportation, shops, and schools. View High Quadra from living and dining room, spacious kitchen, ample cupboards, bedroom W-W carpets. Basement contains rec. room and extra two-piece bath. Large lot with one of the best gardens in Victoria. Drive-in garage, private sheltered patio. Clear title. To view, phone:
TOM BEAL
Bus. 388-5451 Res. 385-6987

DRIVE BY 2149 LANSDOWNE RD. Fabulous Views
No-step two-bedroom home with den and large living room with fireplace and wall-to-wall carpet. The home is designed to take advantage of the terrific view of the sea and Olympic Mountains. The yard is landscaped to require a minimum of maintenance for those who are retired or those who have limited time. Price $27,500.
TO VIEW
Call F. MARSHALL
388-5451 - Res. 385-8633

WESTERN HOMES LTD.

817 FORT STREET

GORDON HEAD 5 YEARS OLD RANCHER IT'S BEAUTIFUL PRICE $23,500
1,300 sq. ft. of top designing with you in mind. 15x26 living and dining room in line. 3 good bedrooms. Dream kitchen with 5-star fittings and generous eating area. Larger than average 4-piece Vanity Bathroom. Full high basement with completely finished Rumpus Room, Play area, and separated workshop. Sliding glass doors to large sundeck. Secluded garden nicely kept. Whole house in mint condition inside and out. See it now at the low, low price of $23,500. Call John James, 382-2157 anytime.

TILLICUM BURNSIDE
Middle aged, renovated 4 or 5 bedrooms and den, well located near new arena — owner transferred. Call RAY HEADRICK at COLONY REALTY, 386-3231 or 386-2790.

PLANNING TO BUILD OR BUY? Contact McCOLL CONST. LTD. Conventional Homes and Commercial. 656-2920

JOHN BISHOP ROYAL OAK PROPERTIES

479-1667 or 385-0022

WILKINSON ROAD AREA
Very nice family home, containing large living room, dining room, large kitchen, 2 bedrooms, one bath on main floor, one bedroom and play area up. Full basement, drive-in garage. Many trees on large lot. Asking $16,500 full price. Owner leaving country and must sell. Open to offers. To inspect please call
LLOYD ELLIS
658-8222 (Res.)

ROYAL OAK AREA TRY YOUR DOWN PAYMENT
1.12 acres, 2 bedrooms, stucco bungalow, OOM heat, electric kitchen, living room with fireplace. Hardwood floors. Numerous outbuildings, including 3 large mushroom sheds. This could be possible VLA. Full price $16,900.
WILF DAVIES 658-5250
LLOYD ELLIS 658-8222

QUIET LOCATION
3 bedroom home, 5 years old, close to transportation, school and shops, stucco. Large existing mortgage at very low interest. Total payments approximately $125 including taxes. Asking $18,900—$5,000 down payment. Call me right now.
PETER GLEAVE 383-4651
479-1667 (OFFICE) 385-0022 (ANYTIME)

CADBORO BAY—10 MI. PT. LARGE FAMILY HOME
This FOUR BEDROOM home with THREE full bathrooms offers a LOT of accommodation. At present one bedroom is used as a DEN, there is a COZY living room with a glimpse of the ocean, adjoining the approx. 12 ft. dining room which opens to a LARGE and convenient kitchen with BUILT-INS and YOUNGSTOWN CABINETS. The home, about 10 yrs. old, is in SPLENDID CONDITION and has been completely redecorated. The master bedroom has a bathroom en suite (shower). Downstairs (above the garden) is a LARGE RUMPUS ROOM. A bathroom and a BIG bedroom. A LAUNDRY with washer and dryer connections and a WORKSHOP and storage space. Asking $35,700, a mortgage of approx. $24,000 is available. To VIEW, NOT drive-by, call
ROSELLE JACKSON
GERRY HUTTON
479-1667 (OFFICE) 385-0022 (24 HRS.)

TWO SECLUDED ACRES ALMOST NEW HOME IDEAL RETIREMENT
This UNUSUAL and CHARMING home away from the hustle-bustle of the city, yet just five minutes from good shops, near transportation, just a minute from the beach and a bare twenty minutes into Victoria, offers a HUGE 33 ft. living room with large dining area in-line. A terrific master bedroom with wall-to-wall carpeting and a large bathroom en-suite. A cozy den with a second fireplace opening on to a lovely patio. The attractive TEAKWOOD kitchen is a delight, with built-in super-modern upholstered breakfast suite. Plans for another good bedroom are available and this can be completed with a minor alteration. In addition there is good garage or stable. A wooded path leads to beach and a fine well in an excellent pumphouse supplies an abundance of water for garden and home. The asking price is $31,500 and LOW interest mortgage financing is available. You'll NEVER find this one so PLEASE don't phone for drive-by's.
JOHN BISHOP
479-1667 (OFFICE) 385-0022 (24 HRS.)

PANORAMIC SEAVIEW
You will make a gilt edge investment in living when you buy this lovely home in beautiful Cordova Bay where the air seems just a little fresher and the sea just a little bluer. Main floor has 28 ft. living-dining room, full length sundeck adjoining, very de luxe kitchen with over-abundance of mahogany cabinets and counter space. Master bedroom with large walk-in closet, 4-pce. bath. Lower level features spacious rec room with open fireplace, 2 bedrooms, 3-pce. vanity bath, kitchenette and dining area, separate entrance covered patio. Double attached garage, extra paved driveway for boat and trailer. In a quiet area close to shops schools and beach. A very well built, immaculate home offering spacious accommodation for either one or two families. $29,500.
MRS. GERRY HUTTON
479-1667 (OFFICE)
385-0022 (ANYTIME)

NEW 3-BEDROOM HOME FULL BASEMENT $3,000 DOWN
Near Sidney, on a QUIET STREET, close to schools and shops, the WELL BUILT home has an ATTRACTIVE living room with a STONE fireplace, a HUGE bright kitchen with an eating area that will accommodate a small dining room suite, LOTS of cabinets, an attractive bathroom with CERAMIC tile and COLORED plumbing. BIG master bedroom with TWO LARGE closets and TWO good size bedrooms on the main floor. Downstairs are another LARGE room roughed-in, a fully gyprocked garage with firedoor, a LAUNDRY with W and D connections and space for another room or workshop. Full price is BELOW replacement cost at $18,900. Well stuccoed, cathedral entrance and lot leveled to start garden. IMMEDIATE possession if you can qualify for the mortgage.
JOHN BISHOP
479-1667 (OFFICE) 385-0022 (24 HRS.)

PROFESSIONAL MAN'S CASTLE LUXURY—SECLUSION
This OUTSTANDING, LARGE family home with FIVE bedrooms, FOUR bathrooms, FOUR fireplaces, TWO dens, A SPACIOUS living room, GUEST-size dining room. A BIG and DELIGHTFUL kitchen with large eating space. Utility room, SEWING ROOM, RUMPUS ROOM with kitchenette with stove and frig. GAMESROOM. DOUBLE GARAGE plus extra parking area and facing one of the MOST BEAUTIFUL and HEAVILY TREED gardens one could find anywhere. Is close to hospitals, downtown 'n everything. Away from traffic noises! A TERRIFIC VALUE at $46,500 with a LARGE 6¾ per cent mortgage of $20,000 available, with payments of $222 per month (including taxes). Built to stand a life time, this could not be built under $65,000 today, not even without the property! Vendors will not allow drive-by's nor giving out location, but you will be DELIGHTED with EVERYTHING you will see!
JOHN BISHOP
479-1667 (OFFICE) 385-0022 (24 HRS.)

LOVELY VIEW ACRE LARGE NEW HOME TREED—TROUT POND VERY SECLUDED
TERRIFIC SEAVIEW from the BIG living room, the FINE SUNDECK, the DINING ROOM and from the R.I. LARGE RUMPUS ROOM. TWO bedrooms on the main floor with bathroom en-suite and space for ANOTHER TWO BEDROOMS down, EXTRA bathroom almost ready downstairs. There are several fully mature fruit trees on this fine property which is WELL PRICED at $37,500. This is COUNTRY LIVING at its BEST! NO SUBS.
JOHN BISHOP
479-1667 (OFFICE) 385-0022 (24 HRS.)

JOHN BISHOP ROYAL OAK PROPERTIES

479-1667 or 385-0022

BRAND NEW 3-4 BEDROOMS $24,500
This quality-built home is in the popular university area and has combined living and dining room with raised fireplace. Bright modern kitchen with Senwood cabinets and sliding glass door to sundeck. Full daylight basement features roughed-in rec. room with fireplace and roughed-in plumbing. Oil heat. Good financing available. To view, call
RUDY ROST
479-1667 (OFFICE) 385-0022 (ANYTIME)

BOORMAN INVESTMENT CO. LTD.

1111 Government St.

FAIRFIELD DUPLEX LOW DOWN PAYMENT
Excellent area near the water — stucco exterior — new furnace — separate meters — two bedrooms and one bedroom suite — vendor will accept an agreement for sale.
$17,400
IAN A. BOORMAN, 386-7521

GORGE TWO BEDROOMS
City location on sewer and close to transportation. Spacious living room with fireplace, separate dining room, large electric kitchen, full basement, automatic oil heat. This stucco bungalow is in excellent condition throughout.
$17,800 - TERMS
ROBERT J. MIKITKA
386-7521 anytime.

TEN MILE POINT SECLUSION
Immaculate 3-bedroom home with large rumpus room, or bed sitting room, kitchenette and extra bathroom in full height basement at ground level. Large living room and dining room, delightful kitchen featuring built-in range and oven, sundeck off kitchen and dining room facing the beautiful, but easily maintained back garden.
$37,500
MRS. J. CROSS, 386-7521

UVIC AND RACQUET CLUB
Are a stone's throw from this oversize, almost new FAMILY home with about 2400 sq. ft. of developed area on a split-level plan, plus a large basement area for further development! Six spacious bedrooms! Two roomy 5-piece baths, FAMILY ROOM, a super kitchen with divided dining, de luxe appliances, space for up to FOUR more bedrooms down, super SUNDECK over the double carport! IT'S UNUSUAL TO FIND A NEW, MODERN HOME WITH THIS ACCOMMODATION AND BUILT FOR CONVENIENT ACCESS TO SCHOOLS AND FUN!
ASKING JUST $43,500
PHIL SIMPSON, 386-7521 anytime

ROCKLAND MANSION
A fine spacious older home in a quiet location and in excellent condition. Now a grand residence but also suitable as a boarding home or rest home. Accommodation on two floors includes six large bedrooms and three bathrooms. Beautiful large living room and dining room. Large unfinished third floor for further expansion. Full basement. Terms available. Good value at
$55,000
ERIC GRAHAM, 386-7521 (24 hrs)

UPLANDS WATERFRONT
10-year-old luxury home of superior craftsmanship, on half acre with unsurpassed view from both levels. Large and gracious living room, dining room, dream kitchen, 4 large bedrooms, and 4 bathrooms. Very large family room and 3 enclosed garages — expansion can be very simple.
ASKING $85,000
MRS. J. CROSS, 386-7521 anytime

OAK BAY WILLOWS AREA EXCLUSIVE
Only once in a long while a home comes up for sale in this select locality. Owing to health reasons the owner has listed his dwelling to sell quickly. The residence contains wall to wall carpeting through hall, large living room extended to guest sized dining room, kitchen with nook, 4 pce. bathroom, two large wall-to-wall carpeted bedrooms on the main floor. The basement features recreation room, with fireplace, bedroom, workshop area and 3-pce. bathroom, attached garage. Beautiful garden with fruit trees, etc.
FIRM PRICE $25,000
VIEW BY APPOINTMENT
STAN CORNISH, 386-7521 anytime or res. 383-5878

SAVE BUY DIRECT FROM BUILDER

3-bedroom bungalow and split-level homes. All with basements, fireplaces and sundecks. Basements ideal for future expansion. Look for our signs on San Rafael Crescent and Blair Ave. Note the very attractive bungalow nearing completion at 1981 San Rafael Cres. with double carport for $24,490 and the equally attractive split-level under construction next door for $25,230. Prices on Blair Ave. $22,400 and up.

Both locations ideal for schools, university and bus.

If you are looking for excellent revenue property see our 3-bedroom duplex at Shelbourne between Ruby and Blair for $29,975.

Day or Evenings Call
CHARLES MORRIS, 384-4224
of
REESON AND PINCH HOMES
477-6666

DICKIE AGENCIES

919 Fort St. 382-4312

QUADRA COOK
$16,900 $16,900
3 bedroom, few step, bungalow. Large living room, dining room and modern kitchen. Large double carport and full basement. Beautifully decorated and ideal for step saving. To view please call Rose Chope 383-0028.

PRIVATE SALE, NEW 3-BEDROOM home. Large living room with attractive fireplace dining room, electric cabinet kitchen, 4-piece vanity bathroom, roughed-in rumpus room, fireplace, and plumbing in full basement. Located on a large lot in a new subdivision with country atmosphere. Close to Colwood golf course. To inspect phone owner, 479-5236.

BY OWNER, ESQUIMALT. 2-bedroom, no basement. $13,800 full price. $6,500 down. 388-1780 or 383-0272.

SWINERTON STEWART CLARK LTD.

608 Broughton St. 385-2481

4 BEDROOMS 4 YEARS OLD GLEN LAKE WAY
1st time on the market ... sparkling clean family residence situated on a large treed lot in a nice quiet area featuring ... combined living room and dining room, 25x15, with fireplace ... cabinet electric kitchen with breakfast area ... 4-pc. tiled bathroom ... 3 bedrms. on the main floor ... the full cement basement features a 2-pc. bathroom ... large heated bedrm. ... plus a nice laundry and a large semi-completed rumpus room ... auto oil heat.
Full Price $21,900
DICK JAMES, 385-2481

V.L.A. ?? BRAND NEW 3 BEDROOMS FULL BASEMENT
Sparkling new home situated on ¼ acre just 5 mins. from Sidney featuring ... Bright cabinet electric kitchen with breakfast area and patio off ... Cosy rear living room with fireplace and in-line dining room.
Full Price $28,500
DICK JAMES, 385-2481

10.6 ACRES PLUS 9 ROOM HOME AND 4 ROOM COTTAGE
Well treed, mountain view and partial sea view, year round creek with fish. Next to 1,400 acres of parkland, fully fenced, just 5½ miles from city centre just off Trans-Canada Highway. New barn to accommodate 8 horses, loft 30 tons. PRICE HAS BEEN REDUCED TO $80,000
MRS. ELLIOTT
385-2481 or 383-9893

GORGE NEW LISTING
Bright, well kept home with living room, fireplace, hardwood floor, 2 bedrooms down, smart spacious kitchen with dining area, plenty of cupboards. Exceptionally good utility room off kitchen equipped for washer and dryer. Concealed stairway to upper floor with twin bedroom, plus sewing room. Full cement basement with drive-in garage. Hot water oil heat. Substantial agreement for sale can be assumed at 8 per cent. This is a good home for retirement with that extra bedroom accommodation when required.
Price $17,800
MRS. ELLIOTT
385-2481 or 383-9893

FAMILY HOME TWO LOTS 4 BEDROOMS 2 BATHS WATER VIEWS
SUBSTANTIAL OLDER HOME SITUATED ON HIGH ROCKY GROUND WITH VIEWS OVER WEST BAY AND VICTORIA HARBOUR. COMPRISES LARGE LIVING ROOM WITH GRANITE FIREPLACE, SEPARATE FAMILY DINING ROOM, SPACIOUS CABINET KITCHEN, 4-PCE. BATH AND 2 LARGE BEDROOMS ON MAIN FLOOR. THE UPPER LEVEL HAS 2 MORE BEDROOMS AND 2-PCE. BATH. THREE-QUARTER BASEMENT WITH AUTO OIL FURNACE. PRICE FOR HOUSE AND TWO LOTS — $26,500.
385-2481 ED JUPP 383-6425

OAK BAY 4 BEDROOMS DOUBLE PLUMBING LARGE LOT
Nearly half an acre surrounds this compact stucco family home completely fenced, fruit trees, kitchen garden, lawn and shrubs. Many interesting features. Just relisted at $27,500. Please call Mr. Custance or any of our representatives, 385-2481.

JOHN MOLYARD AGENCIES LTD.

1964 Oak Bay Ave.
386-6175 anytime

JUBILEE RARE STARTER OR RETIREMENT
You'd better have a look at this spacious rancher. Only one step here. Featuring a large homey living room, with fireplace, with oodles of room for your furniture. The modern electric kitchen has a lovely dining area off. Two good sized bedrooms. Utility room. Automatic oil heating. On a nice treed lot. Priced to sell at $14,700. Don't miss this new exclusive — Dial 386-6175.
Ask for John Molyard

ESQUIMALT ROCKHEIGHTS BE FIRST!
(1) Large newer home here. This is a must see home. Delightful living room with bay window and feature fireplace. Entertainment sized dining room. Quality wall-to-wall throughout. Five star kitchen that mother would love. Master bedroom en suite, plus large vanity bathroom. Three bedrooms. Full basement roughed-in for rumpus and third bath. Sundeck. On a nice lot. Priced well at $33,500. Call 386-6175.
Ask for John Molyard
(2) Another exclusive here on Rockheights Ave. Three good bedrooms. Lovely living and dining rooms. Dandy cabinet kitchen. Full basement. Sundeck. Priced to sell at $28,500. Call 386-6175.
Ask for John Molyard
(3) Another good listing here. Five years of age. Priced below replacement. Living and dining room in line. Dandy cabinet kitchen. Three good bedrooms. Vanity bath. Full basement with rumpus. See this priced at only $22,900. To view any of these exclusive listings call 386-6175.
Ask for John Molyard

FAIRFIELD 25 ARMINE PL.
Beautiful 2 Bedroom Bungalow on quiet cul-de-sac. Separate dining room. Rec. Room. Nicely landscaped with some fruit trees. Call 386-6175.
RON BLACK

2 BEDROOMS GORGE FURNISHED
This 2 Bedroom Home is fully furnished, plus full high basement. Can be yours with reasonable down payment. Move in today. Dishes, etc. New plumbing, wiring and heating.
Phone 386-6175
J. DONALD SMITH

FLASH! OAK BAY SEE THIS TODAY $23,500

An immaculate older home with 18x14 living room, separate dining room, 3 bedrooms, large family kitchen. Recreation room in good height basement. Hot air heating, (Modern) good wiring. A most attractive home on a very nice lot. Drive-in garage. For appointments to view — Ask for FRANK BUTLER, 479-7377.
Pemberton, Holmes Ltd.
384-8126

BEFORE YOU BUY SEE A
J. McLAREN CONST. HOME
477-0811
OR
CONSULT YOUR REALTOR

ETTEMA REALTY
ETTEMA REALTY
ETTEMA REALTY
1802 Cook St. 383-7115
Dependable, old-fashioned service

GRACIOUS VALLEY-VIEW HOME
3 BEDROOMS
$24,900

Located on a quiet cul-de-sac. Off Carey Rd., just past the Glanford junction.
Appealing family atmosphere. Split level home with really different entrance hall. Carpeted stairs lead to a warm and peaceful living room with picture window. 9x12 dining room. Both rooms have wall-to-wall carpet with oak floors underneath. Tastefully decorated hallways and big, bright kitchen.
Most delightful family room with sliding glass doors going to the outside. Fireplace, extra bathroom and utility room. Multiple listing.
To view phone 383-7115 anytime.
J. ETTEMA

SWEEPING VALLEY-VIEW
½-ACRE LOT
6¼ PER CENT FINANCING
$36,900

4 bedrooms and 3 bathrooms. Enter this substantial home at ground level. Entrance hall with slate floors. Carpeted stairs lead to large living room and guest-sized dining room. Wall-to-wall carpeting. The living room has a rustic brick fireplace with slate hearth and log storage. The kitchen features built-in dishwasher, garburator and corion floors. Dutch door leads to sundeck. Recreation room with fireplace. Double carport. Curved blacktopped driveway. Open to trades. To view phone 383-7115 or 479-6615 residence.
FRED McLAUGHLIN

SWEEPING SEAVIEW
PRIVATE PARK WITH SPRINGS, PONDS, SHRUBS AND TREES
$34,900

2-bedroom home with 2 guest rooms upstairs. Large living room with picture windows providing the finest view on earth. Large separate guest-size dining room. Spacious kitchen. The main floor has big vanity bathroom. The upstairs has 3-piece bathroom for your guests. High basement with hot water heating.
Situated on a really unique property with heated greenhouse and double garage-workshop combination. This is a pocket-size Beacon Hill Park property, just over 1 acre of land. The duckponds are fed by natural springs on the property. It is a gardener's paradise that can be handled by one person.
To view phone 383-7115 anytime.
J. ETTEMA

SWEEPING VIEWS
BOATING, FISHING
BRENTWOOD BAY
$35,000

Substantial family home with 3 large bedrooms. Upper level contains slate entrance hall, spacious carpeted living room and dining room, 2 large carpeted bedrooms, kitchen with built-in oven and counter range. Vanity bath with enclosed bath.
Lower level is fully developed with 30' recreation room, a large carpeted bedroom, carpeted through hall, a 7x8 darkroom and a 2nd bathroom waiting for the sewer system to be installed.
Close to all conveniences, bus, ferry, school, shopping, boating and fishing.
To view phone 383-7115 anytime.
J. ETTEMA

UPPER LANSDOWNE
FOUR BEDROOMS

This quality-built home is within walking distance from the university. 25-foot living room with fireplace. Dining room, 2 bathrooms, 18x25 recreation room. This is a spacious home with 1,650 square feet of living space. Situated on a large, easily-maintained lot. Good financing. $30,000.
To view phone 383-7115 or 479-6615 residence.
FRED McLAUGHLIN

QUALITY HOME
WITH INCOME
$26,900

Legal up-and-down duplex with large family accommodation for the owner. 2 bedrooms plus 2 in the basement, spacious living room and large modern kitchen. The upstairs suite is a one-bedroom suite in excellent condition. Located in prime rental district just off Fort Street. This property provides a good home plus a good investment. Open to offers.
To view phone 383-7115 anytime.
J. ETTEMA

BEST BUYS
BY
RACHEL AND ART

1—4-yr.-old family home. 4 bdrms. Dble plbg. dble carport, high bsmt. Reduced to $22,500.
2—3-bdrm waterfront. $29,900.
3—5-suite revenue. Never vacant. Shows good return on reduced price of $32,500.
4—Ultra-modern Shawnigan Lake retirement. Dble plumbing. $17,900.
5—Attractive home, acreage and egg business. Near Duncan. $27,750.
6—Sooke waterview acreage. Subdivision plan available. $64,500.

RACHEL OR
ART PARSONS
385-6741
Northwestern Securities Ltd.

RICHMOND — MT. TOLMIE
$23,500

Ranch style, with fully developed basement, this home offers a tremendous amount of living space, close to shops and schools. A 19x16 living rm. off spacious entrance hall, lge. dining "L", roomy kitchen, vanity bathrm. and 2 twin size bedrooms on main floor. Lower floor LARGE plastered rec. rm., 3rd bedrm. and 4th needing only one more wall, a toilet and shower. A big utility with range cable and cabinets for in-law suite. The spic and span area where oil HOT WATER HEATING unit is there's room for billiard table. Double garage and workshop. All in pretty location.
GRAY LORENZEN 652-1038
SHIRLEY PHILPS HOMEFINDERS 388-4401

OAKLANDS
Very attractive modern home spacious L-shaped living and dining rm. with fireplace and picture windows. Delightful cab. kit. with breakfast area. 2 bedrms. Full bsmt. with finished rumpus rm. with brick fireplace. Double plumbing. There is a separate large garage. Fenced secluded garden. Lots of space for 2 cars, boat and travel trailer. Priced low for quick sale at only $21,000 terms.
C. H. Holland Real Estate
620 View 385-0624 or 384-7650

TEN MILE POINT
New tri-level home, ½-acre lot, on 2875 Sea Point Drive off Bedford. 2,200 sq. ft. plus basement, 1,800 sq. ft. finished. Features: family room, possible 5 bedrooms, 2½ bathrooms. Price $36,900.
To view call 477-8673 after 6 p.m.

UNIVERSITY AREA
3981, 3988 Birchwood. Builder just completing 2 medallion homes, quality construction with many extra features. $24,500 with terms. 477-1580.

RICHMOND — $21,800
3 OR 4 BEDROOMS — DINING Room — Basement Rooms — Garage. Easy Financing. For appointment to view call 383-7835. VERA FRIEDRICH, Olympic Homes Ltd.

GORDON HEAD V.L.A. ¼-ACRE, lovely 2-bedroom home. Fruit trees, garage, other buildings. $19,500. 477-6343.

BY OWNER, COLWOOD, 3-BEDroom, L-shaped living-dining room, fireplace. No basement. Treed lot. 478-3394.

TOWN & COUNTRY
REALTY
LIMITED
3617 Douglas St.
382-7276

5 BEDROOMS
$1500 DOWN AND
ASKING ONLY "$8,500" ! !

This large home has real possibilities. Lets talk it over. Call R. Frost, 382-7276 or 656-1616.

RETIREMENT SPECIAL
MAYFAIR AREA

$16,700 — Well groomed, up-to-date in every way. Enjoy the convenience of the modern elec. kitchen with double S-S sink. Relax in front of the fireplace in living room with hardwood floors. Two bedrooms and bathroom complete main floor area. Full high basem't plumbed and wired for washer and dryer. Contains rec. room with bar. Separate garage, garden space, well kept lawns complete the picture. Phone F. COLOMBIN, 382-7276 or 388-7189.

FOR NEWLYWEDS
EASY TO BUY !

START RIGHT! For a small outlay and a little bit of energy you can turn this home into a little gem. Mostly modernized to include NEW floors, NEW kitchen cabinets with S-S sink, NEW concrete in basem't. NEW wiring, NEW OOM furnace. Asking $10,500 with LOW DOWN PAYMENT. View and TRY YOUR OFFER! Phone F. Colombin, 382-7276 or 388-7189.

$1000 METCHOSIN $1000

4-ROOM CEDAR SIDING COTTAGE WITH 2 ACRES WOODED, AND APPROX. ½ ACRE CLEARED. BLACK TOP ROAD. HYDRO. GOOD WELL. ELECTRIC PUMP. CLEAN, COMFORTABLE, REMODELLED COTTAGE. TERMS $1,000 DN., $115 P.M. FULL PRICE $11,500. CONTACT BILL LUDLOW, 382-7276 or RES. 383-5101.

DELIGHTFUL

APPEALING 5½ ROOM, 9 YR. OLD WHITE STUCCO BUNGALOW. 3 BEDRMS. L.RM., WITH LARGE FIREPLACE AND VIEW WINDOWS. 17'X12' CABINET KITCHEN. BAR AND NOOK. LARGE RUMPUS RM. W-W CARPET. CARPORT, SHRUBS, AND LAWNS. 1ST MTGE. APPROX. $9,200 AT 6 PER CENT INT. PRICED TO SELL $20,900. TO VIEW CONTACT BILL LUDLOW, 382-7276 OR RES. 382-5101.

THE "BARGAIN" BSMT

TWO IN ONE — City. 1 yr. old S-S (2 bdrms. ea.). Modern duplex, full bsmnt. etc. Offers invited. Asking $31,400.
OAK BAY (A) "Sale urgent" — 7 room spacious, modernized. Listed at $23,500 — Get "your" offer in.
(B) "Similar" yet even more spacious Oak Bay Residence. — "Must be sold." Get "your" offer in. Listed at $27,500.
CITY — "Urgent Sale", 3 bdrm. and full high basement. Try "your" offer. Price already "reduced" to $10,000.
VACANT — All offers considered on this 1,800 sq. ft. "4" bdrm. home. Listed $13,900.
GONZALES — Good deal, open to offers. 2,100 sq. ft. of "4" bdrm. Family home. Age "19 yrs." Listed $20,400.
Pls. Call Ron Cannon (Sqdrn-Ldr.) — Res. 658-5500 or 382-7276 (24 hrs.)

RETIRING?
JUBILEE AREA

Excellent condition throughout. Neat landscaped lot on transportation, close to shops. Two bedrooms on main floor, large living room, electric kitchen, bathroom. Full basem't with rec. room and bar. F.P. $15,500. Phone F. COLOMBIN 382-7276 or 388-7189.

METROPOLITAN
REALTY LTD.
1320 Government St. 386-3585

DREAM COTTAGE
FOR RETIRED COUPLE

Quiet country surroundings, no step, 2-bedroom bungalow with living room with fireplace and big picture window looking out to the sea and mountains. All electric kitchen, separate utility room, carport. Situated on a ½ acre lot. Many extras included. Asking $16,200. Call Pat Doerksen, 386-3585.

LARGE FAMILY HOME

Here is a good solid older home, close to town, 4 bedrooms, large living room, dining room and kitchen. Full high basement, O-O-M heat. Asking $13,900 with low downpayment or will consider trade of lot or trailer as part downpayment. Call
EMIL IZIK
386-3585 or 384-4807

OAK BAY

This is a beauty in an ideal location. Immaculate both inside and out. Three bedrooms, large living room and dining room. Smart kitchen, attached garage, hot water heat. Price only $14,950.
TED SMYTH
386-3585 or 479-6025

OAK BAY BORDER
A bright, spotless two-bedroom home with full basement, drive-in garage. Neatly landscaped with lots of fruit trees. Well priced at $15,000. Presently clear title. To view please call
MARION FORTIER
386-3585 or 386-8126

CANADA
PERMANENT
Trust Company
1125 Douglas St.
"SERVING COAST TO COAST"

BUY OF THE WEEK
This 4 or 5-bedroom home must be sold before the end of the month. Present revenue $210 P.M. Ideal for large family plus revenue. Basement, good lot, garage. Jubilee area. Listed at $13,950, terms. Make us an offer.

OAK BAY
2-bedroom home with drive-in garage. Good size lot with fruit trees. The living room has hardwood floor and a fireplace. New kitchen cupboard, dining room, large master bedroom, space for 2 more rooms in the basement. Hot water heat newly installed. Priced for fast sale at $18,950, terms.

RON CROW, Office 386-1361
Res. 388-4855

118 ACRES
Behind Glen and Langford Lake. Valleys, stream and mountains. Only $85,000. Cliff Salmond, 477-3826 or 385-1448 at Gardner Agencies Ltd., 899 Fort Street.

BY OWNER, 4141 NORTH RD. 1 bedroom, part basement, oil-o-matic furnace, lot 68'x150'. $9,750. 384-5014

BY OWNER, OLDER 2-BEDROOM house, full basement, completely renovated inside, electric range, automatic oil heat. $14,900. 479-4252.

HARRY
FOSTER
LTD.
Opposite "The Bay"
1732 Douglas 382-2101

$29,000
LOVELY 6 ROOMS
PLUS LOVELY SUITE

Do you have your own family and require the finest of accommodation for your in-laws?
Here is an excellent 3-bedroom home, through hall plan with living-dining rooms, nice kitchen and bathroom. Plus suite on the lower level with large living room, 2 large bedrooms and attractive kitchen with dining area. Also 4 P.P. bathroom. Located in the Tillicum-Carey area not too far from town, schools, shopping centres, etc. In gleaming condition. Could be ideal for home plus revenue.
Exclusive with Herb Hodgson
382-2101, Res. 382-3835

QUADRA
FOUR BEDROOMS
$24,500
($18,000 1st Mortgage)

If it's a spacious, older family home you are looking for, don't overlook this one. There is living room with fireplace, sunroom, dining room, kitchen, 2 bedrooms and bathroom on the main floor. Two more bedrooms upstairs. Full basement with utility, workroom, playroom, hot water heating. Extra nice lot with fruit trees. Convenient to bus, shops and school (Reynolds). For full particulars and appointment to view, call Mr. Yells, 382-2101, Res. 383-5089.

SECLUDED
WATERFRONT
$34,500
EXCELLENT TERMS

Situated on a beautiful lot in an ideal location, Portage Inlet, this older family home has just been listed. Possession July or August. There's real living pleasure for the whole family here. Full particulars when you call but it's well worth while. There's plenty of time to sell your smaller home, too. Exclusive. Call Mr. Yells, 382-2101, Res. 383-5039.

VIEW ROYAL
$22,900

A smart 2-yr.-old home of 3 bedrooms, 22x14-ft. living-dining room — Arizona stone fireplace, large cabinet electric kitchen with eating area. Full concrete basement undeveloped. A well landscaped lot situated in a pleasant subdivision. To view please call
LEE FORBES
385-1431 anytime
Quadra Realty Ltd.

OPEN HOUSE GORDON HEAD
1814 San Juan off Tyndall
Saturday and Sunday, April 27, 28, 1:30 p.m. to 5 p.m. 6 rooms plus finished rec. room, 2 fireplaces, 2 bathrooms, $27,900. Victoria Construction Ltd., K. Ulrich, 384-8723, Office 388-6601.

½ ACRE OFF CEDAR HILL Cross Road. Modern 4-bedroom, living room with fireplace, separate dining room, full basement, oil-o-matic heat, recreation room, 1½ bathrooms, sundeck and carport. $23,500. Owner, 477-1492.

FOR SALE BY OWNER
Will sell to investor who will accept my good tenants, who pay $85 a month. Asking $8,500 with $2,500 down. Value in land. Drive by 1031 Caledonia. Do not disturb tenants. 477-5081.

QUALITY HOMES BUILT FOR less in lovely Sidney area. Sewered lots. Close to all conveniences. 385-9923.

MEARES & WHITE
OAK BAY REALTY LTD.
2168 OAK BAY AVE.
OAK BAY OFFICE

$15,000
BRIGHT AND SUNSHINY HOME!
Swedish, sparkling clean from smooth oak floors to velvet lawn bordered with lilacs and gay flowers. Big old walnut tree to shade tender strawberries, apples and plums in the rear garden. This house meets your hopes for a nice, fairly priced, well-kept home which is a pleasure to see. Ask me all about it. From stucco finish to new furnace you will be happy with the answers. ALSO QUICK POSSESSION. Dig deep in the old sock for a good down payment — it's to your advantage. $15,000 cash, TERMS $15,500. Standing by for your call. LYNETTE DELAHUNT, 385-7707 anytime.

CITY OFFICE
737 FORT STREET

OAK BAY-WILLOWS
IMMACULATE HOME
Modern THREE BEDROOM bungalow with possibilities of a 4th in the full high basement. Nearly new wall-to-wall carpet throughout all main rooms. Living room with panelled wall. FINISHED RECREATION ROOM WITH BAR. TWO COMPLETE BATHROOMS. Kitchen and bathrooms with corion floors. This home is in fantastic condition and outstanding value at only $26,500. Call JACK MEARS, 385-6728 or res. 385-1768.

CADBORO BAY
SECLUSION
SEAVIEWS
What a lovely setting — part lakefront — for a very comfortable, modern 3-bedroom bungalow, within walking distance to the beach. Living room with fireplace. SEPARATE DINING ROOM, completely modern kitchen, 1½ bathrooms. Full price only $27,000 on excellent terms. For you who are looking for quiet living and contentment, this home should appeal. Call JACK MEARS, 385-6728 or res. 385-1768.

ROCKLAND!
6 BEDROOMS!
$55,000
One of the finest homes in Victoria located in a most desirable area with Jap Cherry and Dogwood lined streets.
—Large living room with imported stone fireplace
—Spacious dining room with beamed ceiling
—Sunroom
—Den with fireplace and built-in desk
—Huge kitchen with butler's pantry
—6 large bedrooms
—3½ bathrooms, powder room
—Full high basement
—Large balcony and sundeck
Must be seen to be appreciated. For appointments to view, please call Margaret Schill, 385-6728 or res. 386-9820.

OAK BAY
NEW LISTING
GOOD GRACIOUS
ITS SPACIOUS
$24,500 — TERMS
Charming Oak Bay family home with 1475 sq. ft. on the main floor, located three minutes easy walk from schools, transportation and Oak Bay Village. Large living room with fireplace. Family size dining room. Electric kitchen has full wall mahogany cupboards, double stainless steel sink, garburator and corion floor. Three large bedrooms and family den, thru hall and four-piece bathroom all on main floor. Full basement with extra bedroom, rumpus room and drive-in garage. OOM heat. Copper hot water tank and all copper piping. 7¼ per cent financing. For appointment to view call
ROBERT YOUNG
383-4124 — anytime

HERE ARE FOUR MORE QUALITY HOMES FOR YOUR CONSIDERATION:
1—OAK BAY DUPLEX OR LARGE RESIDENCE. Close to Oak Bay Village. More than just a spacious mature up-and-down duplex, with fine return. $25,900 with excellent financing or C.T.
2—GORDON HEAD. BRAND NEW HUCKER DE LUXE HOME. Three bedrooms, 2 vanity bathrooms, Full high cement basement roughed in for additional rooms. $25,500 — terms.
3—GORDON HEAD. POST AND BEAM BEAUTY. Four bedrooms, 2 bathrooms, rec. room. Exceptional financing. Full price $24,500.
4—LOCKSIDE DRIVE. WATERFRONT HOME. 1390 sq. ft. Large fenced landscaped lot, boathouse, etc. See my ad under Classification 152 "Waterfront Property." Best waterfront value in town at $38,500.
For appointment to view, call
ROBERT YOUNG
383-4124 anytime
McAdams Investments Ltd.
816 Blanshard St.

GORGE — VACANT. 2 B.R. CUTIE-pie, spic and span, nothing to do but move in. Lot 60x211 on Colquitz Creek — bring your boat! $14,900. $5,900 D.P. MRS. FRASER, COLONY REALTY LTD., 386-3231.

P. R. BROWN & SONS
LTD.
762 Fort Street 385-3435
24 HR. TELEPHONE
ANSWERING SERVICE

ROCKLAND

A charming and unique English style home offering seclusion and only a few minutes from downtown. Hidden by centuries-old trees yet overlooking the Straits and Olympics. There is a large wide-carpeted entrance hall, delightful large living room, separate dining room, three bedrooms and could be four. The kitchen is modern and compact and a pleasure to see.
Full of comfort and priceless charm and really one of a kind.
The price is $45,000.
J. P. H. EVANS
Res. 477-4452 Res. 385-3435

SEA VIEWS
ROCKLAND-ST. CHARLES
7 SPACIOUS ROOMS

Beautiful home set in a beautiful garden truly is descriptive of this little gem. The bungalow is 11 years old and absolutely like new. Entrance and through hall, a lovely L.R. 21x15 with sandstone F.P. and raised hearth, one wall panelled in very attractive grained wood, the D.R. is 13x12, large cabinet kitchen with breakfast nook and area for W. and D. All the foregoing rooms face south and enjoy the view of sea and mountains. 3 BRs, 4-piece vanity bathroom, all floors shining oak. In high dry basement in large finished recreation room with F.P. also 3-piece bathroom and space for other rooms. There is a 2-car garage with overhead doors. The garden lot is large 104x205. It has hedges; shrubs, terraces, patio, blacktop circular drive, cement walks, sprinkler system. The whole property is really first class and should appeal to the most discriminating. Price $39,500.
PLEASE CALL MR. HOLMS
384-1005 385-3435

FAIRFIELD

4-Bedroom older home in good condition. Full basement. Hot water heating. Close to schools.
PRICE $19,500
Call Mrs. Hartt, 385-3435 anytime

MAPLEWOOD
BRAND NEW LISTING

8-year-old, 3 bedroom immaculate home on a quiet street. Very nice living room, cabinet electric kitchen, high dry basement. This is a well-built home on a nicely fenced lot. Price only $20,300 with good mortgage.
C. WARREN, 385-3435

FAMILY HOME

3 or 4-bedrooms, full basement, automatic oil furnace. Close to schools.
PRICE $14,700
Call Mrs. Hartt, 385-3435 anytime

HIGH BLACKWOOD AREA

Two bedroom stucco home with half cement basement and new auto oil furnace and wiring. Large lot with lots of room for further development. Asking $12,500 on easy terms. Open to offers.
GEORGE S. LEE
Office 385-3435 Home 478-1903

SEE THIS ONE
2-BEDROOM — $11,750
Attractive no basement home featuring w-w carpeting and fireplace in living room. Well kept, on quiet street.
TED HUEBNER
385-3435 385-1972

OAK BAY

A charming 3-bedroom stucco bungalow with the prettiest garden and close to Oak Bay schools. Only $14,950, but requires a minimum of $4,000 cash payment.
Mrs. Musters, 385-3435

P. R. Brown and Sons have mortgage money always available
Preferred rates

MONTREAL TRUST
1057 Fort 386-2111
"Complete Real Estate Service Across Canada"

FAIRFIELD
By the sea. Three-bedroom stucco bungalow, real delightful home. Full basement. Quiet street. Close to all facilities. Only $14,750.

SECLUSION
½ ACRE
Live like a movie star. Own swimming pool. Beautiful post and beam four-bedroom ranch panel home. 1,600 sq. ft. living area plus. Only 2½ years old. Many extras. Basement. Double garage. Only $33,500.

CORDOVA BAY
Panoramic sea view. Very lovely large three-bedroom home. Over 2,000 sq. ft. living area — finished. Two fireplaces, double plumbing. Situated on well-landscaped lot. Close to beach. Full price $28,500.
For further particulars on the above Call STAN PERKINS—386-2111 (Anytime)

ROYAL TRUST
Real Estate Sales Department

WATERSIDE SUITE
ON BEACH DRIVE
EASTERN EXPOSURE

This luxuriously designed suite is situated in a modern and well organized apartment block opposite Oak Bay Marina. It has twelve hundred square feet of living area and consists of entrance hall, WW, Living Room 15x25, WW, Dining Room 10x11, WW, two Bedrooms 12x19 and 12x12, Modern Kitchen, Four-piece Bathroom, spacious balcony, one car carage and ample storage facilities. Fine drapes and venetian blinds in all rooms are included in the exceptionally reasonable price of $25,000.
Erich Salm 388-4311
Weekends 386-1616

ROYAL TRUST
Corner Government and View Street.
Member Victoria Real Estate Board.

COOK MAPLEWOOD
Charming three bedroom home on quiet street in one of Victorias nicest neighbourhoods. Large living room with open fireplace, adjoining dining room and modern kitchen. Part bsmt, auto. oil heating. Freshly painted inside and out. Very large lot. Qualifies for V.L.A.
FULL PRICE $18,000
P. G. JACKSON
P. G. JACSON LIMITED
631 FORT ST. 388-6658 ANYTIME

$20,500. 4074 TUXEDO DRIVE. Quadra. 3 years old. Living room, fireplace, dining room, kitchen, 2 bedrooms up. 1 bedroom down and rumpus room. 1½ bathrooms. Principals only. To view 1 to 3 p.m. and 7 p.m. to 9.

ESQUIMALT — VACANT. 812 Elrick, 7 years old, 2-bedroom home plus 2 in basement. First time on market. $21,500, 6¼ per cent mtge. Principals only. 382-0671.

ISLAND PACIFIC
REALTY
3200 QUADRA
388-6231 ANYTIME

TATTERSAL TUDOR
Here is a magnificent five-bedroom home situated on nearly ½ an acre. This home has a very adaptable and attractive floor plan. There are many handsome extras. Asking price $29,900 with terms. Call
388-6231 anytime
PETER W. BARDON

NORTH OAK BAY
Convenient, Comfortable Four-Bedroom Home:
—Large living room with a fireplace.
—Separate dining room.
—Modern cabinet kitchen.
—Sunny sunporch.
—Full basement.
—Rumpus room.
Asking $23,700 with terms. Call 388-6231 anytime.
PETER W. BARDON

IMMEDIATE OCCUPANCY
895 SWAN
3-4 BEDROOMS
Call me to view this lovely 3 or 4 bedroom home. It is only 14 months old and very livable. It has a generous living room and dining area, two bathrms., a beautiful sunporch and a full basement with a drive-in garage. Asking $22,900.
388-6231 anytime
PETER W. BARDON

SUNNY SAANICH HOME
—Only 5 years old.
—Large living room.
—Generous dining area.
—Three bedrooms.
—Developed basement.
—Two bathrooms.
Asking $21,900. Call
388-6231 anytime
PETER W. BARDON

EARLY POSSESSION
Three large bedrooms with sprayed plaster ceilings. A good big entrance and open stairwell. Large living and dining room both with fireplaces. Modernized electric kitchen. Wiring and furnace replaced in the last two years. A good lot in a quiet area, yet close to everything. All this adds up to an excellent family home, offered at $17,250. Call 388-6231. Ask for DAVE NELSON-SMITH

A DANDY DUPLEX
Possible revenue $215. One unit has 2 or 3 bedrooms, the other has one. All generous rooms. This property is situated in an excellent rental area. Asking $16,900 with terms.
Call 388-6231 anytime
PETER W. BARDON

DRIVE BY
1744 BAY STREET
Duplex. 2-bedroom and 1-bedroom suites. Total rent $170 per month. New OOM furnace. Price $12,600 with $2,500 down. For appointment to view
Phone RUTH SQUIRES
388-6231

BRETT STREET LOT
SEWERED
N.H.A. APPROVED
Asking $4,500 cash. 50 by 120 ft. High clear view.
Call 388-6231 anytime
PETER W. BARDON

ELEGANCE AND
CHARACTER
1290 UNION ST.

ARE TWO OF THE MANY OUTSTANDING FEATURES OF THIS CHARMING 2-BEDROOM HOME. EASILY SUITED FOR 2 EXTRA BEDROOMS. IT BOASTS A FULL BASEMENT, DRIVE-IN GARAGE, AND LARGE RUMPUS ROOM. 1½ BATHS, LARGE KITCHEN, SEPARATE DINING AND LIVING ROOM WITH FIREPLACE. TWO LARGE BEDROOMS. ½ ACRE LANDSCAPED CORNER LOT HAS HIGH LOCATION WITH A GOOD VIEW.
UNION-BLENKINSOP AREA.
PRICE $30,500—$5,000 DOWN.
G. DEVLIN, 388-5478 or 388-5258.
CONCORD REALTY LTD.
514 Fort Street

ENGLISH COTTAGE
SECLUDED LOT
RETIREMENT GEM
JUST $10,900
You can catch a trout from the front door of this waterfront home which is situated near Portage Inlet on the Colquitz River. On a 65x190 ft. treed lot offering considerable seclusion this charming English style cottage has 18x10 living room, large kitchen, 2 bedrooms and 3-pc. bath. A veritable steal on today's high market.
Exclusive. Call L. Marshall, Fairfield Realty, 385-9765 or Res. 479-3234.

AS NEW ! !
TWO BEDROOM
RETIREMENT HOME
Choice secluded location among similar age homes on a quiet cul-de-sac, central to everything. Minimum ground upkeep with a private tree shaded back yard.
Asking $24,900
Call MR. HOLDEN of
LEACH AND SPARKS LTD.
477-2584 — 383-4117

TWO BEDROOMS
CHOICE PART OF
OAK BAY
In excellent condition inside and out. Full basement. Hot water oil-o-matic furnace.
RONALD McCONNAN
383-8526 or 388-6231
Island Pacific Realty Ltd.

SOUTH
"OAK BAY"
½ ACRE SECLUSION
Just imagine having so much privacy "beautiful" setting in amongst trees and shrubs, gracious L.R., fireplace, sep. D.R., electric kit, 3 large B.R.'s, full basement, oil furnace. Room for extra rooms. Terms. Full price just $25,100. Doris Adams, 386-3969 or 385-2458. Byron Price & Associates Ltd.

LAKEHILL — 4 LEVELS
2,356 sq. ft. living space, on large beautiful oak treed lot. 4 extra lge. bedrooms and beamed den. Only $32,000. Please call WANDA STARR, anytime, 478-5083 or 386-3231. COLONY REALTY.

A. BERNARD & CO. LTD
FORT AND BROAD STREETS
384-9335
DAY OR NIGHT

4 BEDROOMS
QUICK POSSESSION
(6 PER CENT MORTGAGE)
Take advantage of a low interest rate $9,400 MORTGAGE on this very attractive 8-YR.-OLD stucco bungalow situated on quiet, dead-end street and close to ELEMENTARY AND HIGH SCHOOLS. Very nice semi-secluded park-like grounds with 95 ft. frontage and fully fenced backyard very suitable for children. Full high basement has nice finished rec. room with built-in stereo and utility area is plumbed and wired for washer and dryer. Possession May 1st and
REDUCED FOR QUICK SALE
$21,900
Mr. Belcher, 384-9335, res. 382-2848

RETIREMENT GEM
2 OR 3 BEDROOMS
Immaculate stucco bungalow situated on quiet dead end street, close to transportation and park and short walking distance to MAYFAIR SHOPPING. Nice bright living room and separate dining room with sparkling oak floors, lovely electric kitchen, nice tiled vanity bathroom and two bedrooms on main floor. Finished bedroom and spacious finished rec. room in bright high basement. Separate attached garage and extra space for boat or trailer. One of the most spotless homes on today's market and a must see at
$18,900
Mr. Belcher, 384-9335, res. 382-2848

LANGFORD
Nice clean bungalow, oak tree setting. Ideal for retirement, small family or investment. 2 bdrm. livingroom, large cab. kit. Wired for range, dining area, 4-pce. bathroom. Attached garage. Blacktop driveway. On bus route. Immediate poss. Owner 478-1954 after 5 p.m.

$11,000
2-bedrm. stucco bungalow, 18x13 living rm., 13x14.4 dining rm., bright cab. elec. kitchen. New OOM, new wiring, separate garage. 51x135 lot. Close to schools, stores, bus. IRENE DALZIEL, 384-8692 or 386-3231, COLONY REALTY.

FAMILY HOME OAK BAY SOUTH. Large living room, dining room and kitchen. lower; 4 bedrooms and bathroom, upstairs; automatic hot water heat. Full size basement with drive-in garage. Principals only. $25,000 with $5,000 down. 8 per cent mortgage by owner. 386-7851.

NICE 3-BEDROOM STUCCO home. Oil heat, large living room with fireplace, utility plumbed for washer, elevated in Victoria West. $10,500 or offer. Clarence Good, Sheard Agencies, 1405 Douglas St. 383-2144, eves. 384-8274.

LANSDOWNE SLOPE
15 years old ranch style bungalow. In-line L.R. and D.R. 3 bedrooms. Kitchen with breakfast area. 1238 sq. ft. High bsmt. $25,000. Call Bryan Leverton Realtor for inspection, 385-8012 anytime.

BY OWNER
Spacious 3-bedroom home, full finished basement. Has extra bedroom and bathroom with shower. Also rumpus room with fireplace. Two-car garage plus carport. Clear title. Asking $36,000. 385-2527.

NEW CITY HOME NEARING completion. 3 bedrooms upstairs. Extra room and washroom in basement. Close to schools and bus. Builder 388-5674.

LARGE DE LUXE SEAVIEW home, all electric. $34,900. 658-5805.

151 COUNTRY HOMES AND PROPERTIES

SOOKE — 61 ACRES
Here's a delightful new cottage with a stream running by, big trees and pretty hills surround you and the acreage lends itself to trail riding, hiking or holding for development that should soon be needed as it is only 14 miles from city centre, $58,000. Call 652-1088.

10 ACRES
Highlands, panoramic views — close to Fork Lake. $12,900. Low down payment will handle. Call 652-1038.

PENDER ISLAND
Acreage large and small for approx. $1,200 per acre.
GRAY LORENZEN 652-1038
SHIRLEY PHILIPS' HOMEFINDERS 388-4401

DE LUXE PANABODE
Beautiful executive retirement home—2-bedroom, feature fireplace, situated on landscaped semi-waterfront lot. One of Vancouver Island's most desirable areas. Full price $21,500.

LARGE
HIGH-QUALITY HOME
2,000 sq. ft. of solid comfort in Qualicum Beach. Large lot overlooking beach and Gulf, adjacent to golf course. This most desirable home for $35,000 full price with half cash required.
DOLPHIN AGENCIES LTD.
Phone 248-3219 Parksville, B.C. or eves. phone Bill McLeod 752-6198

HIDE-AWAY
Amid the glories of nature, live casually and get your kids and pets off the streets and out into God's good fresh air and sunshine.
10 MINS. FROM TOWN
There are 12 lovely, wooded acres offering you complete seclusion and tranquility with some really satisfying living in the spacious three bedroom family home.
If you're "up tight" with the hustle and bustle, investigate a better way of life and make your offer on the asking price of $29,000 with terms.
BOB HAGUE GEOFF BUCK
385-7761
D. F. HANLEY AGENCIES LTD.

22 ACRES
MODERN HOME
COBBLE HILL
A spacious 3-bedroom, full basement home in a delightful setting of trees and flowers and sparkling stream. A choice property with orchard, berries and pressure system for irrigation. A terrific buy at $43,200 and with good down payments owner will carry full balance at a low interest rate.
J. C. ALLAN
HAGAR & SWAYNE
384-0531

BRAND NEW !
Located a short 20 minute drive from Victoria, this lovely 3-bedroom home offers value, luxury and location. Both the large living room and gleaming kitchen enjoy one of the most beautiful seaviews on the Saanich Peninsula! Plan to see this fine home. Asking $31,500 (terms).
656-1154 Mr. Elwell 477-3988

GORDON HULME LTD.
Serving the Peninsula
OPEN SATURDAYS
2444 Beacon Ave., Sidney 656-1154

4 ACRES
Subdivided into three separate parcels. Small cottage (needs repairs). This is good "horse" property with a shopping centre or commercial future. 800 ft. on West Saanich Road. Ideal spot for roadside enterprise. Full price $24,950 with wide range of terms. Call A. Kienman for full details.

MUST BE SOLD
388-4294 or res. 382-4698
Bastion Square Properties of Victoria Ltd.

ANOTHER NEW LISTING
9 ACRES
Ideal for carefree, country living, perfect for children and pets. Nestled among trees on hillside is delightful, well built, 2-bedroom home with den, large living room, fireplace, dining room, all spotless. Relax on the pretty covered patio and enjoy impressive territorial view. Beautifully landscaped. $34,500. Call RUTH LUKAITIS 388-4401 or 386-8277.
SHIRLEY PHILPS' HOMEFINDERS LTD.

151 COUNTRY HOMES AND PROPERTIES

PARKSVILLE

MORNING STROLL
ON THE BEACH
Yours to enjoy and only a short distance from this ½ acre lot. Wonderful building site with very little clearing to be done. Country setting midst evergreens and wild flowers. Bring your trailer. F.P. $2500. L-134

CAN YOU SPARE
THE CASH?
This could be your best investment. 30 acres of bushland on good road and situated in Englishman River Falls area. Don't let the price make you ask "What's wrong with it?" $5,000 CASH.

WOULDN'T YOU RATHER
LIVE IN PARKSVILLE?
We can offer you a de luxe 2-bedroom home midst adjacent new dwellings. Dining room. Electric heat. Grounds landscaped, fenced and private. Walking distance to shopping centre and Post Office. F.P. $16,500—terms. H-241. Phone eves. Mrs. Cox 752-6727 or Victoria residents note: Ph. Mr. Lundine weekends, 384-3277.
R. THWAITES AGENCIES LTD.
PARKSVILLE, B.C. PHONE 248-3229

SPARLING at SIDNEY

INFORMATION AND ASSISTANCE IN THE SELECTION AND PURCHASE OF PROPERTIES IN SIDNEY AND NORTH SAANICH.

SPARLING at SIDNEY
656-1622
H. BRADLEY — 656-5189
EVENINGS
SPARLING REAL ESTATE LTD.
ESTABLISHED AT SIDNEY SINCE 1925

½-ACRE LOT
(POSSIBLE VLA)
9183 EAST SAANICH ROAD
(NEAR SIDNEY)
New 1,220 sq. ft. three-bedroom home, 2 blocks from Elementary School. Bus service every 2 hours to Victoria and Sidney . . .
Featuring Hardwood Floors
Walnut Panelling
China Cabinet-Bookcase Divider
Knotty Pine Cupboards
Washable Paper Feature Walls in Bedrooms and Kitchen
Colored 4-Piece Bath
Priced at $22,800
Private Sale
OPEN HOUSE
Sunday, April 28, 1 to 5 p.m.
Evening, May 1, 7 to 9 p.m.
To view anytime by appointment phone 478-3967 or 384-2513.

SOOKE AREA
5-month-old duplex with lovely view of Sooke harbour. Check these features: Full high basement suitable for 2 more suites, 2 bedrooms with walk-in closets, 4-piece vanity baths, carports and sundecks. This duplex is laid out very nicely. Full price only $35,300. Terms.
2-bedroom home on ¼ acre. This is a well-maintained view home with a lovely yard. Has a utility room and a sunroom. Full basement with garage for compact auto. Located in central Sooke across the street from shops and only 1 block to school. Priced at $18,000. Terms.
ALSO AVAILABLE
3-bedroom view property. Asking $19,900.
1-year-old 3-bedroom home, $25,000.
5¾ acres with older home, $9,000.
¾ acre of waterfront with 2 cottages, $15,000.
2-bedroom home on 1 acre, $7,200.
1¾ acres, seclusion, $3,000.
Call Bill Kozak at Condor Realty, 642-5923, res. 642-3404.

NEW HOME AT $16,800
Good view position Sidney. 2 bedrooms, good kitchen and utility, or 3rd bedroom, carport, workshop, fenced rear garden. Ideal retirement home.

REBUILT HOME AT $13,500
Sidney. Close to sea and fine for young family. Large living room and kitchen. Utility. 14 ft. bedroom. 2 children's bedrooms upstairs.

WATERFRONT AT $24,500
Sidney, facing south and excellent for boating. Protected beach. 3 bedrooms, sunny living and kitchen, basement room and separate garage.

MAJOR LACE
656-1154 656-2438
GORDON HULME LTD., SIDNEY

MONTREAL TRUST
1057 Fort 386-2111
(Anytime)
"Complete Real Estate Services Across Canada"

SHAWNIGAN LAKE
Older family hime in good condition, has living room with fireplace, large kitchen, 2 bedrooms downstairs and a finished upstairs which would make two more rooms. Modern plumbing, oil heat, part basement on ¾ acre. This property overlooks the lake, close to schools, stores, etc. $10,300. Terms can be arranged.
Call JOE SHORT — 386-2111 (anytime)

BEAUTIFUL
BRENTWOOD BAY
A charming sea view home close to marinas and fishing. Situated on over ½ an acre and features 3 bedrooms plus den. Living room with fireplace, dining room, bright modern kitchen, 2 complete bathrooms on main floor. Full high basement, plumbed for washer-dryer, drive-in garage. Price $32,750. Terms.
Call Jim McKevitt, 652-2078 or Brentwood Properties Ltd., 652-1141.

COUNTRY ESTATE
22 acres with superb views of Juan de Fuca Straits and Olympic Mountains. Completely modern stucco three-bedroom home with two bathrooms, large living room with fireplace, 12x12 dining room, big recreation room with fireplace. Barn for seven horses, guest cottage, sea access. Full price [illegible] including mortgage of $35,000 at only 6½ per cent. For appointments to view please phone GEORGE S. LEE, P. R. BROWN & SONS LTD., 385-3435 OR 478-1903.

WILLIS POINT
BRENTWOOD BAY
Good holding property. 10 acres of undeveloped land. Borders on new subdivision. Power and telephone service in 5 furnished cabins all rented. Close to waterfront. Asking
$25,000 — ON TERMS
Trades considered.
Mrs. H. Vaupel — 384-1227
A. BERNARD & CO. LTD
655 Fort St. 384-9335

SOOKE VILLAGE
3-bedroom home in Central Sooke. This is an ideal family home, close to shops and schools. Economically priced at only $11,300. To view call Bill Kozak at Condor Realty. 642-5923; res., 642-3404.

SOOKE
Seclusion on 5.2 acres in a lovely picturesque, partly wooded country setting, while also close to shopping and schools, also 2 more acres available. Ph. 642-5655.

CENTRAL SAANICH
2-bedroom older type house on 1.6 acres of cherries, apples and strawberries. 652-2370.

SIDNEY REALTY LTD.
In Central and North Saanich. Ph. 656-2622 Sidney.

151 COUNTRY HOMES AND PROPERTIES

SHAWNIGAN LAKE
SUNNY EAST SIDE
A 5-ACRE
PRIVATE ESTATE
You should see this property situated in a sheltered cove that traps the sun and offers unlimited scope for development. The 3-bedrm, white siding bungalow is in excellent condition with automatic heating, full insulation, full bathroom, heavy wiring, sundeck 2 sides, good automatic water supply system, guest cottage. Good wharves and boat shelter, excellent boating and swimming facilities for all ages. Asking $38,500. Can be shown anytime by appointment. Please call Mr. Custance, 385-2481 anytime.
Swinerton, Stewart Clark, Ltd.

100 FT. FLAT BEACHFRONT with 1,600 ft. of luxury living—3 large bedrooms—living room has large cut rock fireplace—½ acre lot—V.L.A. approved. Only $25,900.00. See with Arnie Van Horne (Eves. 752-9570).

HOME AND GUEST COTTAGE
Living room with fireplace, balcony, 2 bedrooms, ocean view, landscaped lot. Only $17,500.00. See Arnie Van Horne.
PARKSVILLE REALTY CO. LTD.
BOX 112, PARKSVILLE, B.C.
PH. 248-3216

ALBERNI VALLEY — NR. STAMP RIVER FALLS
SUBDIVISION OR RESORT PROPERTY
$5,000 DOWN BAL. AT 6 PER CENT
104 Acres with road and river frontage. Second growth timber. City water, light and phone. This property lying less than 10 miles from Alberni on the Beaver Creek Rd. offers tremendous opportunities for development as a resort area with excellent hunting, fishing and swimming plus subdivision potential.
ASKING $50,000
CALL BETTY SILVER OR AL SMILLIE
COLONY REALTY 386-3281.

CENTRAL SAANICH
Brand new quality built home on a large treed lot with many unique features:
—Cathedral entrance flanked by old brick.
—23'x16' living rm. with a feature fireplace and oak floors.
—12'x12' dining room.
—Cab. electric kitchen.
—20'x12' master bedroom with 2-pce. bath en suite.
—2 other bedrooms plus space for a den.
—2 complete bathrooms.
—Plumbed for washer and dryer.
—Rumpus area, O.O.M. heat.
Price $30,000 with terms
385-3435 AL VICKERS 652-2268
P. R. Brown & Sons Ltd.

SOOKE
NEAR MILNES LANDING
3½ ACRES
3-BEDROOM BUNGALOW
Property has river frontage and consists of 3 adjoining separate parcels, high corner location. Spacious home is almost new and needs approx. $1,000 worth of finishing. Circumstances force quick sale. Asking
$22,900
Approx. 1-3 down. All offers considered.
Mr. Seeber, 385-2875
A. BERNARD & CO. LTD.
655 Fort St. 384-9335

ARDMORE
SEA VIEW
Semi-cleared, gently sloping lot. Over one acre with wide frontage. Also good investment as this lot could be subdivided in the future. Just on the market.
Asking $7,500
ERIC GRAHAM
386-7521 (24 hrs.)
BOORMAN INVESTMENT CO. LTD.

1 ACRE
2-BEDROOM HOME, needs little fixing, approx. 800 sq. ft., good size living room, also large kitchen, oil range equipped and utility room, nice quiet area surrounded by trees. Prospect Lake area. ASKING $10,700. Try your down payment. Please ask for TED CHARTRES, 386-2955, 385-5508. Mayfair Realty Ltd.

"SUMMER RETREAT"
4¼ ACRES OF SECLUSION
2-bdrm basement bungalow plus river frontage makes this an ideal retreat with a reasonable price of $15,900. For details call 385-6741. Northwestern Securities Ltd.
TERRY LAING

PEASE LAKE
Secluded acreage — 5 to 10 acres on power line and gravelled road, close to fishing and hunting. Good building or holding property and a good buy at $850 per acre. Call Joe Rickard or Al Sotheran anytime at 385-8771. Brown Bros. Agencies Ltd., 1125 Blanshard St.

SUMMER CHALET — SECLUDED, treed, sea view, valuable ½ acre. Will build to your wishes. Dave Foster, 384-8014.

152 WATERFRONT PROPERTIES

ROYAL TRUST
REAL ESTATE SALES DEPT.

UNSURPASSED SEA VIEW
A happy young family would radiate the enjoyment of living in this lovely waterfront property situated on Willows Beach. Many desirable features are included in this attractive three-bedroom stucco bungalow. Family comfort and convenience are emphasized. Through hall, large living room beautifully proportioned with wood burning fireplace, kitchen and dining room are designed for maximum convenience, three large bedrooms, 4-pce. pembroke bathroom. Full high basement with room for an extra bathroom, rumpus room or another bedroom. Boat access to beach. Quiet location and close to all conveniences. Easily maintained and well kept garden.
Price $42,000
A. E. COLES, 388-4311
Evenings, 382-8732

ROYAL TRUST
Corner Government and View Street
Member Victoria Real Estate Board

Waterfront Residence
With 4 Large Bedrooms
On Lovely Sea View Road
The efficiently designed and most gracefully decorated true family home with 2200 sq. ft. of living area was built 1962. With southern exposure and magnificent seaview from all rooms but one it is situated in perfect seclusion on a picturesque landscaped lot of over one acre, sloping gently toward the easily accessible shoreline. Here are further details of this charming bungalow. Family room 12'x30', living room 14'x16', dining room 10'x14', M. bedroom 12'x16', bedroom 10'x12', bedroom 11'x16'. Modern kitchen with adjacent sun room, 1 2-piece bathrm and 1 4-piece bathroom. Separate garage. Price $68,000.
Eric Salm 388-4311
Residence 386-1616

ROYAL TRUST
Corner Government and View Street.
Member Victoria Real Estate Board

68 TOURIST BOOM
Seafront opportunities on beach
3 houses, 2 cabins, pool, acreage
$30,000 down
2 houses, 2 cabins, boats
$20,000 down
For details of these and others phone P. Musters, 385-3435.
P. R. Brown & Sons Ltd.

FOR SALE BY OWNER
Cutest little waterfont lot in Fulford Harbor. Couple of hundred yards from Ferry dock, on water line. $3900 cash. 477-5081.

Romantic 'Now' Shape of Fashion

More Shape, More Romance, More Neckline Exposure—that's the message Printed Pattern M385 telegraphs to the fashion-aware for summer. Wide Regency revers frame a deep decolletage above princess seams that curve the new closer fit. Breaking away just below the waist, a deeply incised pleat swings the whole line into motion. The beautiful Ardanti Original was in gleaming white silk and worsted. Make your "exclusive" in shantung, linen, faille for festive summer occasions.

Printed Pattern M385 is available in New Misses' Sizes 8, 10, 12, 14, 16. Size 12 (bust 34) requires 3 yards 39-inch fabric.

Send One Dollar for Printed Pattern M385 to The Daily Colonist, Pattern Department, 60 Front St. West, Toronto, Ont. Please print plainly your name, address with style number and size.

First Time Ever! New 1968 Couture Pattern Book stars a spectacular American and world-wide fashion collection. More patterns than ever—dresses, gowns, suits, coats, sportswear. Plus 50c free coupon—apply to any $1 pattern in Book. Send 50c.

New Instant Sewing Book helps you to wear tomorrow what you start sewing today. 500 illustrations. Only $1.00.

Next Week—Watch for a Prominent Designer Pattern by Richard Frontman.

152 WATERFRONT PROPERTIES

RITHET AGENCIES LIMITED

WATERFRONT KINGHAM PLACE

With 200 ft. of waterfront in a prestige neighbourhood, this executive home proves that a sophisticated modern rancher can also have charm and beauty when nestled in an appropriate parklike setting.

The living room window-wall opening onto a wide sun porch, running the whole length of the house, facing eastward over Portage Inlet catches the morning glory of the early sunrise and adds a feeling of spaciousness, which is further magnified by the open-beamed ceiling which covers both the living room and the dining room and the ultra-modern kitchen.

The kitchen has just about everything you can imagine built in. Double sink with garbage disposal unit, built-in oven, table-top range and built-in mixer. Utility room wired for dryer and plumbed for washer with built-in business-like desk.

Specially designed five-piece vanity bathroom, two large bedrooms up and a third down with a unique recreation room opening onto the patio at ground level, with gently sloping lawn leading down to the private waterfront.

Oil fired, perimeter hot water heating, two-car garage, large secluded lot approximately one-third of an acre with ample parking for visitors' cars, some outcropping rock and tall oak and arbutus trees.

$35,000

with $10,000 down and owner will carry balance at $225 per month. Open to cash offers or other terms to suit prospective buyers.

ERIC A. MACFADYEN
385-4251 day or evening

PRICED RIGHT
SUPERB WATERFRONT

LOVELY HOME
BOAT HOUSE-MOORING
BOATHOUSE-MOORING
LOCHSIDE DRIVE

This is a new listing and we can honestly state it is by far the finest waterfront property for its price we have seen this year. The modern home is in first class condition and is approx. 1,390 sq. ft. on the main floor. Large view windows for the 57 ft. of the house seaview frontage. Also sliding glass doors from dining room to patio. The property is well landscaped with lawns, shrubs, trees and is fully fenced. Some of the features are:

1—Two extra large bedrooms with built-ins.
2—Wall-to-wall carpeting in main rooms.
3—4-pce. and 2-pce. vanity bathrooms.
4—Large seaview den with bookshelves and new wall-to-wall.
5—Wall oven, double sinks, etc., in view kitchen.
6—Finished rumpus room plus sewing room with washer and dryer, etc. all in basement. Good work area.
7—Shell oil automatic oil hot water plant. Full copper plumbing.
8—Cedar shake exterior. Double carport.
9—On city water but superior well used for drinking and garden watering.
10—Many expensive extras.
11—Excellent fishing area.

The full price is only $38,000, which is definitely below the market value. Terms if desired. For appointment to view, please phone

ROBERT YOUNG
388-4124 anytime

McAdams Investments Ltd.
816 Blanshard St.

SOUTH END OF DEEP COVE

MORE THAN JUST A HOME

Located near Towner Park this modern (3-yr.) residence is set on a half acre of land with 120 ft. frontage, has a useable beach, a small bay, and westward views of the Malahat. The main floor area of 1,500 sq. ft. provides 2 BRs PLUS a panelled den, 1½ bathrooms, large LR and DR on the water side, eating area in the kitchen. It has plastered walls and hardwood floors throughout. A half basement provides space for utility room, furnace, and rec. room; remainder is concrete crawl space for storage. Built to VLA standards this home is reasonably priced at $54,500. Call Wilf Davis today for appt. to view. 388-4271 or 658-5276.

J. H. Whittome & Co. Ltd.
706 Fort Street

WATERFRONT
87 ACRES
$12,000 DOWN

Offering for sale and for the very first time one of the last big blocks left on the Cowichan River. This parcel contains a beautiful cabin, safe sandy beach and some of the best hunting, fishing and swimming left on the Island.

FULL PRICE $49,500
WITH VERY EASY TERMS

To see or for further information call RON SEDGER at Newstead Realty Ltd., 382-8117 or 479-3673.

DEEP BAY SUBDIVISION

Yachtsmen, fishermen, year-round moorage, anchorage; sandy beach, no bank, area salmon fishing, oysters, clams, located opposite Denman Island 25 miles south of Courtenay. Price waterfront lots $8,950, with $89.50 down and $89.50 month.

Phone or write Jack Coates, eves. 758-7672, or Frank H. McLaughlin, 754-2311, or evenings 758-5112, c/o Nanaimo Realty Co. Ltd., 17 Church Street, Nanaimo, B.C.

"WILLIS POINT"
138' WATERFRONT

Opposite Brentwood with spectacular views of Central Saanich Unfinished 2 BR home on treed waterfront lot. Accessible by road or boat. Beach, wharf, seclusion. Finish it in your leisure time. TRADES ACCEPTABLE — TERMS $13,900

BILL McCULLOCH
Johnston & Co., 385-2471 anytime.

REDUCED REDUCED REDUCED
PRIVATE ESTATE OR TOURIST POTENTIAL
Older 12-room lodge (now nursing home) on 600' of lovely protected beach at Cobble Hill. 24 acres of park like forest in three adjoining parcels. 2 routes from Victoria, all services available. Now only $75,000. Urgent sale required. Mrs. Lalonde, 386-3231 COLONY REALTY.

3-BEDROOM HOME WITH SWEEPING view of Georgia Strait from LR and DR, 200' frontage on ocean. Attractively landscaped lot. Asking price $49,950. Contact Mr. E. H. Jeffrey 477-1551. A Bernard & Co Ltd., 655 Fort St. 384-9835.

BEAUTIFUL LARGE WATERfront lot, Shawnigan Lake. Phone Vancouver 942-4469 or write Victoria Press, Box 386.

152 WATERFRONT PROPERTIES

GORGEOUS ...
SECLUDED
WATERFRONT ! ! !
(Over Two ACRES ! ! !)
A CHARMINGLY RUSTIC HOME

Gigantic trees . . . Secluded beautiful gardens . . . Winding fairy-lit driveway . . . Sandy beach ! !

ASKING $55,000
FOR ALL THIS ! ! !

Seclusion is a wonderful thing, and this lovely waterfront property really has it . . . while being completely convenient to both town and Sidney. It's a unique property, built by the present owners for their personal needs, and to their personal tastes . . . which are excellent! The three bedroomed home was designed to take full advantage of the lovely views, and is Sturdily Capped with a Rustic Shake Roof. The living room, dining and kitchen area sort of "Sniggle Up" around a massive Stone fireplace. There is a bedroom AND a lovely "North Light Studio" perching atop a lovely wrought iron stairway. It's a beautiful property . . . and I think one of the few, realistically priced.

CLEAR TITLE
MR. STOTHERS
385-3411 or 658-5285 eves.
Ker and Stephenson Ltd.

150 FT. OF EXCEPTIONAL BEACH

ONE WOODED ACRE FOR ENJOYABLE LIVING with interesting view of STRAITS AND ISLANDS. Secluded driveway to old fashioned garden, fruit trees, etc. Although older it is an ideal summer home suitable until you are ready to build. CITY WATER plus two wells. BEACH AND SECLUSION MAKE THIS WELL WORTH $25,000.

1 ACRE — NEW HOME

A new modern 2 bedroom home with 115' of waterfront. A well built home with hot water heating and full high basement. View living room and walk on patio, cheerful and clean throughout. In North Saanich — $32,000 with good terms. Call

FERN COLOMBIN — 388-7189
ALAN R. FOSTER — 656-2852
OFFICE — 382-7276
TOWN & COUNTRY REALTY LTD.

SOOKE SEAFRONT

Marvellous views of Juan de Fuca Straits and Olympic Mountains with steps down to lovely sandy beach from this modern stucco post and beam home. It has two bedrooms, living room with slate fireplace, open plan dining area and kitchen. Cathedral entrance to main floor and full high basement with room for an extra suite. Perimeter hot water oil fired heating. Garden all in lawns, flowers and vegetables. Wonderful soil. Almost half acre paradise and quite secluded. FULL PRICE $28,500. FOR APPOINTMENTS TO VIEW PLEASE PHONE GEORGE S. LEE, 385-8415 OR 478-1903.

P. R. Brown & Sons Ltd.

BEAUTIFUL SEAFRONT RETREAT

Get away from it all in this secluded 6-yr.-old stucco bungalow. Check these features.
1—A beautifully landscaped lot of nearly half an acre.
2—Sweeping view of the Strait and the Olympics.
3—Own beach.
4—All the conveniences of the modern 2-bedroom home.
5—Five minutes to all amenities.
This is a truly charming home with many more attractive features; and it may be yours for $26,900. Terms may be arranged.

FRANK BANNIER
382-4251 477-6776
Rithet Agencies Ltd.

GALLEON BEACH
HORNBY ISLAND

Choice treed summer or retirement beach lots. Terms $39.50 down and $39.50 per month. 23 left, all 90 feet or more beach frontage, no bank, safe for children.

Full price $3950

For further information please contact Mr. Jack Coates or Mr. Frank H. McLaughlin, Nanaimo Realty Co. Ltd., 17 Church Street, Nanaimo, B.C., 754-2311.

EVENINGS 758-7672 or 758-5112

LOVELY, LONG AND LOW

This lovely waterfront home south of Sidney is now offered for sale and features:
—Approx. 144 ft. of waterfront.
—2,500 sq. ft. of living space.
—3 bedrooms, 3 bathrooms.
—Separate in-law suite.
—Full height concrete basement.
—Double garage on blacktop.
—3 picture windows facing the sea.
—Beautifully landscaped grounds.
—Presently financed under VLA.

Asking $52,500

656-1154 Mr. Elwell 477-3988

CHRISTIE POINT
Lovely 2-bedroom home with 2-bedroom in-law suite in full high basement. All with lovely view of water. Plus 50 ft. of waterfront. Also quaint and unusual with lovely large living and dining rooms. Colourful cut rock fireplace and planter. Good auto oil furnace. For more information call
EILEEN PEARSON
388-4401 or 477-5210
FRAN McVITTIE
388-4401 or 478-4886
Shirley Philps' Homefinders Ltd.

QUALICUM ! ! !
RARELY is it possible to find a practical and inviting 3-BR family home situated in the best area for view, privacy, and gracious living. Large level beach area, gulf and mountain panorama. 5 acres—$25,000 down payment. F.P. $45,000. For particulars contact Matt Madsen (Eves. 248-6525).

PARKSVILLE REALTY CO. LTD.
BOX 112, PARKSVILLE, B.C.
PH. 248-3216

MAPLE BAY — 45 ACRES
2,000 FEET SEAFRONT

Lovely sea view and seafront property located at Arbutus Point, Maple Bay. Many rocky promontories. Excellent salmon fishing in adjacent waters. Lots of possibilities or good hold. Terms. Price $100,000. Call Mr. Hope, 388-5555 anytime. B.C. Land and Investment, 922 Government St.

WATERFRONT
TEN MILE POINT

Glorious views overlooking Cadboro Bay and mountains. Living room and dining room and 3 bedrooms. Garage and greenhouse separate from house. Garden and about ½ acre. View by appointment. Phone 477-2901 after 4. Principals only.

THIS COULD BE THE BEST BUY IN B.C. TODAY
300 ACRES — 14,000' LAKEFRONT.
FARM WITH RESORT-SUBDIVISION POSSIBILITIES. ONLY $50,000.
Lorne Prevost, 385-8784 anytime.
Douglas Realty Ltd.

ARDMORE AREA, 100' FRONTAGE on Saanich inlet with access to a sandy beach, secluded area in Glenelg Park Estates. Price $15,900. Contact Mr. E. H. Jeffrey 477-1551, A. Bernard & Co. Ltd., 655 Fort St. 384-9835.

TWO ADJOINING WATERFRONT lots easy access to beach, Dolphin Beach Estate. 6 miles below Parksville, $8,900 each. 385-7618.

GORDON HULME LTD., SIDNEY
CHOICE PROTECTED WATERfront properties from $25,600-$145,000. 656-2663.

CHOICE PROTECTED WATERfront properties from $25,000-$145,000. 656-2665.

152 WATERFRONT PROPERTIES

UNSPOILED WATERFRONT
3 acres or more of beautifully treed ocean frontage with unsurpassed sea and mountain view. Exquisite setting with choice permanent seclusion and private beach road. City water and power. 642-5440 evenings.

153 WANTED TO BUY HOUSES

COLONY REALTY NEEDS YOUR HOUSE NOW! ! ! Listed below are some of our buyers. 386-3231.

• • • •

Urgently required for ready buyer, 2 or 3-bedroom bungalow near sea on good sized lot. Please call FREDDY STARKE, 479-6549 anytime.

• • • •

Wanted — Urgent — Your 2 or 3-bedroom home. Must have dining room as well as living room with a full basement, preferably Cook to Richmond area. My client is most anxious. Do you have such a home? Call now — JOHN LUKAZ 386-8669.

• • • •

My client needs 2 BRs on basement. On the outskirts of Victoria up to $13,000. Can you please help? Call U. LALONDE 386-3231.

• • • •

Downtown area — up to $14,000 cash for 2 bedrooms — Call RAY HEADRICK at 386-3231 or 386-2790.

• • • •

Large older 3-bedroom home in Fairfield area between Cook and Foul Bay Road south of Fort Street. $15-25,000 price range.

Sx3 duplex or revenue property, any good rental area. EARL McLACHLAN, 383-9136.

• • • •

Newer 3-bedroom home in high Quadra area with full basement suitable for rumpus room. $20-25,000

Large lots or small acreage suitable for VLA. IRENE DALZIEL, 384-8692.

• • • •

Clients waiting for 2-5-BR homes, close in. $15,000-$30,000 price range. Call AL SMILLIE 652-2627.

• • • •

Extra large lot or small acreage with modern home. BETTY SILVER, 386-3231.

• • • •

TRANS. FROM VANCOUVER — $35,000 cash. 3 bedrooms, rec. room, dining room view. WANDA STARR — 386-3231.

• • • •

4-plex needed for ready purchaser. Please call WANDA STARR — 386-3231.

• • • •

Investor wants homes to ap. $16,000 suitable for rentals. BETTY SILVER, 386-3231, res. 385-2885.

• • • •

WANTED: DUPLEX — $25,000-$30,000. Preferably in ROCKLANDS, FAIRFIELD or OAK BAY AREA. My client is wanting to purchase NOW! Call BILL GINGER, 386-3231 or 384-5135.

• • • •

Urgently required, 2 or 3-bedroom home in the Oak Bay and Fairfield area. JAKE THIESSEN, 656-2766.

TWO PRAIRIE COUPLES

WANTED IMMEDIATELY FOR THESE PEOPLE WHO HAVE JUST ARRIVED IN TOWN — NEWER OR OLDER 2 OR 3-BEDROOM HOMES. THEY'RE LIVING IN AN AUTO COURT AND MUST LOCATE QUICKLY. CALL NOW FOR IMMEDIATE INSPECTION. JOHN JAMES, WESTERN HOMES LTD., PH. 382-2187 ANYTIME.

2 OR 3 BEDROOMS

Client with cash would like to see bungalow with or without basement and not presently on the market. If thinking of selling please call Mr. Belcher, 384-9835, 382-2848 res.

A. BERNARD & CO. LTD.
655 Fort St.

WE WILL PAY CASH FOR YOUR HOME OR PROPERTY

and transfer part of your equity as prepaid rent with a 7 per cent interest discount when you take up residence in the beautiful Simcoe Apt. Balance to YOU in CASH. Call The Simcoes, 385-3111, for further information.

YOUNG DOCTOR

Urgently requires a 4-bedroom house in good area of Oak Bay between $30-$40,000. Small children in neighbourhood very desired.

JOHN A. RELLING
388-6658
P. G. JACKSON LTD.
REALTORS
631 FORT STREED

WANTED: A TWO-BEDROOM, sound bungalow, James Bay above Menzies, Fairfield or Gonzales. $11,000.

A three-bedroom bungalow, basement, quiet location, Lansdowne Park. $27,000.

Henry Hope of Henderson Realty. Phone 385-9741.

WANTED

Mother, Dad and six children arriving from Smithers require large older home, any good area. Accommodation more important than price.

JACK WALDRON
385-7761 (Anytime)
D. F. HANLEY AGENCIES LTD.

$23,000

Cash for your 3-bedroom home. Call me anytime, JOHN LUKAZ, 386-3231 or residence, 386-8669.
COLONY REALTY LTD.

HOUSES WANTED

I HAVE CLIENTS — CASH OR LARGE DOWN PAYMENT FOR YOUR COTTAGE OR MANSIONS — ANY AREA. CALL: P. WHELDON, OFFICE: 385-7761 OR RES. 388-9768.

D. F. HANLEY AGENCIES LTD.

CADBORO BAY AREA
I need a home with 2 or 3 bedrooms in Cadboro Bay or close by for people arriving next week. If you have considered selling your home please phone and talk it over with me. Pepe Brown, Clarke & Wallace Realty Ltd. 386-8794 anytime.

HOUSE WANTED

In the area north of the Trans-Canada Highway between Wilkinson and Glanford. Please call MRS. MARY HOLTZKI, Newstead Realty Ltd., 382-8117 or 658-5776.

URGENT — 2 BEDROOMS, FULL basement, good area, $13,000-$17,000. 3 bedrooms, full basement, up to $25,000. George Blackburn, 386-0849, or 385-2458.
Byron Price & Associates Ltd.

I WILL BUY YOUR 2 OR 3-bedroom home immediately for cash, if it's suitable for rental purposes. For fast action, call my agent, Ellwood Nault at Newstead Realty Ltd., 382-8117 anytime.

WANTED — OLDER HOMES NEEDing repairs between $6,000 and $10,000. Olympic Homes Ltd., Don Butler. Office 386-8385. Res. 477-3220.

CASH
for a small 2-bedroom home in Saanich.
DON PATTERSON, 385-6741
Northwestern Securities Ltd.

PLASTERER WANTS ANY HOUSE needing repairs, price no object, any district. Quadra Realty Ltd. 385-1451.

TRADE
1963 compact plus cash as down payment on 2 or 3 bedroom house. Call 383-1707 anytime.

CASH
For small house, basement, Gorge W. or View Royal. Principals only. 386-2797 after 5.

OLDER 3-BEDROOM HOUSE, $3000 down. Full particulars. Victoria Press, Box 342.

153 WANTED TO BUY HOUSES

URGENT

Prairie couple wants good home, Rockland or Gordon Head area. Must have large living room, 1½ or 2 bathrms, basement with rec. room or space for same — $30,000 or over. Please call Joe Rickard anytime at 385-8771.

URGENT

Two homes with 2 or 3 bedrooms. $17,000 to $21,000 bracket. Please phone Mr. Lee, 656-5447 or 385-8771.

Brown Bros. Agencies Ltd.
1125 Blanshard St.

URGENTLY REQUIRED
LAKE HILL
HIGH QUADRA
2-3 BEDROOM HOME

If you have a modern or older home with full high basement in above areas, I can show immediately to my client, who has substantial cash. He does not mind an older home if in good condition. Call L. Marshall, Fairfield Realty, 385-9765.

TELL TO MORE
SELL FOR MORE

That's what happens when you put your property on Multiple Listing. Every Realtor in town starts selling for you — that means more advertising, more prospects, more offers, and a higher selling price! Multiple Listing — through any member of the Victoria Real Estate Board.

WANTED
Two or three-bedroom home close to schools and stores. Good cash payment. Call N. Hyde. Douglas Hawkes Ltd. 384-7128 — 388-7132.

FULL BASEMENT HOME FOR cash. Victoria Press, Box 355.

Garden Equipment for Sale

When placing your Classified Action

Ad—keep these points in mind, state

—Item

—Brand Name

—New or Used

—Size or Quantity

—Specifications

—Guarantee

—Accessories

—Price

—Name, Address, Phone

(Avoid abbreviations — they tend to

destroy readability of your message.)

Include as many of these important

features as possible. Make it easier

for the prospect to buy. Remember

Classified Column's are the "People's

Market Place."

THOUSANDS SHOP THEM

DAILY

154 PROPERTY FOR SALE

2 NEW SUBDIVISIONS
UNIVERSITY AREA — SEWERED LOTS

LEXINGTON AVENUE is a new subdivision of 16 lots, at Arbutus Road between Finnerty and Gordon Head Roads. Sign on property. I have sold 6 of these lots in the past 2 weeks. These large, beautifully treed lots priced from $8,500 — will feature:
Sanitary sewer,
Storm drain,
Water mains,
Paved road and curb,
Underground wiring,
Street lighting.

HIGH CORDOVA BAY
SPECTACULAR VIEWS
THUNDERBIRD PLACE is a new subdivision of 15 large lots at the corner of Haliburton and Wesley Roads. Sign on property. There are only eight lots left. These lots have a panoramic view of the San Juan Islands and are priced from $6,500 and will feature:
Paved road and curb,
Underground wiring,
Street lighting,
Storm drains,
Water mains,
Approved for septic tanks.
For more information call M. DUNN at 384-2289. I will be at the Lexington Subdivision every day from 4 P.M. to 6 P.M. Just drive up the driveway at 2301 Arbutus Road. MAYFAIR REALTY LTD. Ph. 386-2955.

2 SEWERED LOTS
On BORDEN STREET
Near — LAKE HILL SCHOOL
70x130 each
$5,950
ALSO
½-ACRE LOT ON
CORDOVA BAY ROAD
Near LOCHSIDE SCHOOL
$5,250
offers invited
also
BLOCK 3 MULTIPURPOSE LOTS
on ESQUIMALT ROAD
OPPOSITE PARK
16,000 square feet
$25,000 terms
call
384-8126 MR. GREENE 385-0795
Pemberton, Holmes Ltd.
1002 Government Street

CITY
APARTMENT SITE
$42,500
Approx. 20,000 sq. ft. zoned R-3; cleared of all houses, all lots consolidated into one parcel. Frontage on 2 streets. Excellent secondary location
Ideal for a middle income block.
Plans for 28 suites included.
CALL T. L. MANN
OFFICE 385-7761
or Res. 386-0477
D. F. HANLEY AGENCIES LTD.

BROADMEAD

"Canada's Finest Controlled Housing Development"

Display home, 950 Royal Oak Ave., open weekdays 9-5, Sat. and Sun. 2-5.

Designer-salesman in attendance to assist you in choosing building site and to acquaint you with the many facilities planned for "Broadmead" including shopping mall, schools, community recreation, etc. For tel. enquiries call 658-8323, eves. 382-2534.

ZONED LOT

60x80 on corner. Plan available for a duplex. Close in. Very saleable as an investment property. Price for lot $5000.

George Randall Ltd. 384-8109
24 hr. Service

SHAWNIGAN LAKE

Drive by these beautiful 1-acre and up lots on the west arm of Shawnigan Lake (easy access to the beach 1 blk. away).

Phone RON SEDGER, at Newstead Realty Ltd., 382-8117 or 479-3673 for prices and extremely low down payments.

COUNTRY VIEW LOT
Approx. 65x185', view of the coutryside. Cleared and ready for building. Within the 5-mile circle. $4,000. Call PAT BARBER at 388-4401 or 386-2722.
Shirley Philps' Homefinders Ltd.

MAPLE BAY ROAD
¾-Acre Treed lot on water main and power line. Price $3,500. Mrs. Johnston or Mrs. MacWilliam, 385-8974 anytime. Clarke & Wallace Realty Ltd.

MOTEL SITES
The Tofino-Long Beach area is crying for motels and service businesses. These lots have just been subdivided for these uses and are very reasonable — $3,000 to $6,000. Situated right on the highway. Phone MARIAN PRICE at Shirley Philps' Homefinders Ltd. at 388-4401 and come and see the plans at 3085 Shelbourne St.

LAKE HILL AREA
$4500
High, partially cleared building lot in area of lovely homes. Greenridge Crescent. Sign on property. For further information please call:
SHIRLEY DAVIS
388-4872 382-4251
Rithet Agencies Ltd.

VIEWS — WATERFRONT — LOT And acreage on Madrona Drive. All zoned A-1 residential. Owner will accept half cash and carry balance. MR. SIVERTSEN, CITY BROKERAGE Ltd. 386-3547.

APARTMENT SITE
JAMES BAY
Good rental area; will take up to 20 suites. Ph. Morris Lund. ISLAND HOMES LTD., 386-7545.

SACRIFICE SALE. 1 ACRE LIGHT industrial property. Central location, $32,000 full price, $10,000 to handle. This is a tremendous opportunity for capital gain. Ph. 388-6688. Principals only.

GENTLY SLOPING LANDSCAPED view lot, approx. 70'x150' in Gordon Head. Not in a subdivision. $5,700. Call BETTY SILVER or AL SMILLIE, 386-3231. Colony Realty Ltd.

UPLANDS LOT — LANDSCAPED
Over ¾ acre, Beach Drive — we believe this to be the finest lot available in this prestige area. $25,000 cash.
F. N. CABELDU LTD., 383-7174

LOTS
Marigold and Sidney. R. Frost, 382-7276 or 656-1616. Town and Country Realty Ltd.

BUILDING LOTS
NHA approved. On sewer. Paved cul-de-sac. For more information phone 478-2076.
PHELPS CONSTRUCTION

FOR SALE BY OWNER
Beautifully treed and grassy, level lot, behind 464 Lampson St. access off Joffre. Approximately 80x90. $7,900. 477-5081.

OAK BAY, BEAUTIFULLY TREED building lot, suitable NHA close to stores and transportation. Call Howard Mitchell 386-3585 or 479-4618 Metropolitan Realty Ltd.

13.3 ACRES OF LOVELY SEA view property on E. Sooke Rd. and Seagirt Rd. City water. $18,500 terms. Ruby Holden, 388-4401. Homefinders Realty.

CHOICE SEWERED BUILDING lot near new homes on Raynor Ave. Level, no rock. 60'x120' Asking $4,600. 477-4239.

QUEENSBURY AVE. — DUPLEX lot, 100x111. Sewer, light, etc. Opposite golf links. 383-4196.

COMPLETELY SECLUDED ½-acre lot, Queenswood area, private sale, 477-4608.

FOR SALE LARGE SEA VIEW lot, Mill Bay. Price $4,500. Ph. 382-6454 after 6.

METCHOSIN — LARGE VIEW lot over golf course. Will build to suit. 478-3726.

154 PROPERTY FOR SALE

FIVE ACRES WITH FIVE IMPORTANT FEATURES

2 ACRES of TALL FIRS for a SECLUDED homesite. 3 ACRES of RICH PASTURE (ideal fenced grazing). YOUR OWN year 'round CREEK through the property. NORTH SAANICH (close to the sea and all facilities). CITY WATER — 314' road frontage — CLEAN FRESH AIR! ALSO: 7½ ACRES, no trees, ideal grazing, city water, gently sloping. Well worth seeing and well worth $15,600.

PHONE ALAN R. FOSTER
382-7276 Office Res: 656-2852
Town & Country Realty Ltd.

LOCHSIDE DRIVE
SIDNEY
WATERVIEW LOT
74x162

Uninterrupted view, beach access, on sewer and all services to the property. Ready to build in area of quality homes.

ASKING $8,800

MR. RAYNER
MR. FITZSIMMONS
385-3411
Ker & Stephenson Limited

BUILDING LOT
CITY

Large lot with landscaped view on sewer and improved street, nice homes adjoining this property, priced to sell quickly at only $4,750. To view call

MR. FITZSIMMONS
385-3411
MR. RAYNER
Ker & Stephenson Ltd.
680 Broughton

! EXCEPTIONAL VALUE !
MUST SELL FOR HEALTH REASONS
IMMACULATE
FAIRFIELD REST HOME

Licensed for 10 — this is an ideal man-wife operation. No nursing care required. Total price for property and business only $36,900. Well below market value.

Phone Ron MacDonal
or Frank Wills,
479-4143 or 388-4271
J. H. Whittome & Co. Ltd.

BUILD—A new home at a lower price and a lower down payment than a comparable 2nd hand home.
BUILT BY
TECH DESIGNED HOMES LTD.
3 bedrooms — full basement — plus sundeck. Lake Hill, $20,750.
3 bedroom duplex—nearly 1200 sq. ft. each side. Full basement.
Gordon Head $38,500
TRADE YOUR EQUITY IN YOUR PRESENT HOME
Call B. Price.
Byron Price & Associates Ltd.
1314 Quadra 385-2458

COMOX
$250.00 DOWN
BEAUTIFUL TREED LOT
100 ft. x 200 ft. about 250 ft. from beach with easy access, close to village, full price $2,000 with only $250 down payment. Ideal for family home or cottage. Call G. Stricker, 388-4294 anytime. Bastion Square Properties of Victoria Ltd.

BEAUTIFUL
BUILDING LOT
OAK BAY BORDER
This sloping oak tree-studded lot approximately 77x138 ft. is on sewer and offered at only $8,000. Terms available.
BILL HUGHES 388-4294
Bastion Square Properties of Victoria Ltd.

LOTS FOR EVERYONE
Central Saanich—¾ acre, zoned for commercial $5,950
Esquimalt—Large duplex lot. Sea view $6,800
Gordon Head—100x140. Nice outlook $5,650
Full particulars from Terry Fortune "THE LOT MAN" at REALCARE ESTATES LTD., Tel. 388-7733 or Res. 477-1229.

ONE ACRE
On West Saanich Road — Level fertile ground.
ONLY $4,650
Call Ross Corby or Al Klenman
388-4294
Bastion Square Properties of Victoria Ltd.

VIEW LOT
BRENTWOOD BAY
THIS LOT IS ON HIGH GROUND SIZE 55x220 — PRICED TO SELL AT $3,500
CALL
SAGE, MacLEAN, FOR MAYBIE
388-4271
J. H. WHITTOME & CO. LTD.

Brown Bros. Agencies Ltd.
1125 Blanshard Street

CORDOVA BAY
Beautiful lot on corner of Walema and Rambler Road with glimpse of sea — 62x137'—percolation tested — $5,500. Call Milt Yoachim anytime at 385-8771.

ALMOST ONE ACRE
SEAVIEW LOT SAANICH
NEW HOMES IN AREA
$7,800 — TERMS AVAILABLE
D. BECKNER, 384-5810
J. H. WHITTOME & CO. LTD.

NEAR OAK BAY VILLAGE
—50x132 Choice Building Lot
—Act fast phone Ron MacDonald, 388-4271 or 479-4143.
J. H. Whittome & Co. Ltd.

LIGHT INDUSTRIES
ZONED
60x120 ft. lot with older 4-bedroom home rented at $75.00 monthly. Good holding. Act fast. $10,950 with $2,500 down. Phone FRED BERGMAN, 386-2955. Mayfair Realty Ltd.

ON THE SEA
4 beautiful acres, 300 feet waterfront, 2 small bungalows. 2 rented, one used by owner. All this for $35,000 with $12,000 down. FRED BERGMAN, 386-2955, 386-0790. Mayfair Realty Ltd.

LOT — UPLANDS
A Garden of Eden just made for you. Fully landscaped and ready to grace your dream house. Just under an acre in a most desirable location. Asking $25,000. Phone MARY SMALL at 388-4401 or 386-8544, Shirley Philps' Homefinders Ltd.

BUILDERS ATTENTION
Lovely high rocky lot in area of good homes. A challenging lot for an "eagles aerie." Duplex zoned 70'x150' only $5,900 within 2-mile circle. Call URSULA LALONDE—386-3231, COLONY REALTY. This won't last.

SEA VIEW LOT — $8,900
Duplex zoned, 200 ft. from sea, size 69x175 on sewer. Wonderful chance for a builder with ideas for view homes. Cash, terms or trade for older home. Call URSULA LaLONDE 386-3231, COLONY REALTY.

ESQUIMALT, 24,000 SQ. FT. apartment site, with approved plans for a 28-suite apartment. Offers invited. Call William Rogers, 385-9741 or 652-1891. J. A. Henderson Realty Ltd.

GORDON HEAD, WEST VALLEY view and Mountain view. 70x130. $5,500. Call Mr. K. MacFarlane, ISLAND HOMES LTD., 2504 Douglas St., 386-7545 anytime.

HIGH QUADRA AREA — A VERY lovely view lot approx. 70x165 on sewer in a fine location. Asking $9,500. Herb Hodgson, 382-2101, Res. 382-3835. Harry Foster Ltd.

CENTRAL SAANICH
.35 acre Welch Road. $6,450 or trade on home. Call TERRY LAING for details. 385-6741 or 385-9664. Northwestern Securities Ltd.

CHOICE VIEW LOT FOR SALE. Gordon Head. $6,800. 477-1947.

½-ACRE LOT ON VANDERNEUK Drive, Nanaimo. $3,500. 656-1975.

GORDON HEAD LOT WITH SOME view, $7,150. 382-3720.

154 PROPERTY FOR SALE

ONE GONE —
ONLY THREE LEFT ! !

(And remember they're not making any more land, that is ! !)

1. Esquimalt Lagoon view lot. SOLD.
2. Two lovely 2-acre view lots. High, treed, gentle slope. City water. William Head. Asking $6,500 each.
3. Two fine seaview, Marine Drive, 2-acre lots. Otter Point. Asking $8,500 for both.
4. Large, level, view lot. Convenient Sooke Village location. Asking $4,750.

CALL DICK BATEY
QUICKLY FOR DETAILS
AND YOUR OFFER
385-3411
Ker & Stephenson Limited

CORDOVA BAY
NEWLY-DEVELOPED SUBDIVISION

NINE LARGE LOTS AVAILABLE ALL WITH UNSURPASSED SEA VIEWS

Fully serviced including curb and gutter, underground wiring and street lighting.

All lots percolation-tested to Saanich approval.

See these magnificent lots on Catalina Terrace. Turn right off Wesley Road. Priced from $7,250.

OCEAN VIEW ESTATES LTD.
Phone 658-5085 or 658-5316

BETTER BUY TODAY!!
10233 PAT BAY H-WAY!
47.81 ACRES—LEVEL
EXCLUSIVE!!

This is one of the last and most desirable large tracts for subdivision development in the sewered area of Sidney. With a frontage of approximately 900' on Pat Bay Hi-way, and an average depth of 2300' (roads both sides), we are pleased to offer this fine property at the realistic price of $150,000.
Please do not disturb tenant. For further details call Mr. W. O. Cameron, 388-5555. Better Buy TODAY!

B.C. LAND
and Investment Agency Ltd.
922 Government St. 388-5555

—9.22 ac. off Hastings.
—Good land $11,950.
—4 spectacular view lots, adjacent, ¾-Acre ea. $3,900 or all four for $14,000 (Rickey's Roost Area).
—2—½-Acre lots at Willis Point $2,950 ea. Terms.
—Waterfront, 1 ac. Landsend, $13,950.
—Waterfront — .59 Ac. Gordon Head $22,500.
—Royal Oak 15 acres. $170,000.
—1 Acre City warehouse of ind. site $34,500.
Call A. Klenman
388-4294 or res. 382-4693
Bastion Square Properties of Victoria Ltd.

CENTRAL SAANICH. 3.85 ACRES industrial zoned, modern 3-bedroom home, $24,900.
Central Saanich, 12.10 acres, industrial zoned, $69,900.
City Light. Industrial zoned lot, 50x140. $20,000.
Cowichan Lake Rd., 31.6 acres, 2 houses, barn, etc., $25,900.
Finlayson Arm Rd. 31.62 acres, $28,000.
Elk Lake, 4.96 acres, 6-room home (farm), $50,000.
Pat Bay Airport Area, 43 acres.
City, 1 acre commercial, $75,000.
Roy E. Hills, 385-6741
Northwestern Securities Ltd.

VLA PROPERTIES

I have several good open properties, half acre to 5 acres. Qualified for VLA. Price $3,500 to $4,500. Also some good homes on half acre to 1 acre, ranging from $12,000 to $19,500 with and without basement. They qualify.

B.C. LAND
384-4962 D. L. Macdonell 388-5555

SECLUSION
Lovely treed 1-acre lot — near Ardmore Golf Course (North Saanich). Only $5,000. ($2,500 down).
RUDY ROST
479-1667 (Office) 385-0022 (Anytime)
John Bishop Royal Oak Properties, Ltd.

KEMP LAKE
95'x165', treed, secluded. $2,000. Make an offer on D.P.

VIEW LOT
Last lot on Georgia Park Terrace. 90'x125' Mr. Ranson, ISLAND HOMES LTD. 386-7545.

4 CITY LOTS
Asquith Street, 50'x110'. Some rock in front, $4,500 each.
Chambers Street, 50.8'x108.7'. Easy to build on. $5,000.
Mr. Seeber, 385-2875
A. BERNARD & CO. LTD.
655 Fort Street 384-9835

CENTRAL SAANICH
.56 acreage with panoramic view of straits and valley. Fully serviced. Located on paved road and surrounded by quality homes. Opportunities to buy property of this size and view are limited in this area. Sacrifice sale. 478-4374.

60 ACRES Sooke, Phillips Road fronting on river and bisected by Phillips Road, parkland, some meadow land. Ideal investment. Try $6,500 down, REDUCED PRICE of $27,500. What a good buy. McCANDLESS REALTY, 383-6111, eves., 382-0370 or 384-5655. Exclusive.

GOOD BUILDING LOT — 50'x130', level, cleared, no rock. Asking $2,800. 477-4239.

NICELY TREED ½ ACRE. COLwood. Apply 3148 Metchosin Rd.

1.6 TREED ACRES. WEST SAANich Rd. $3,500 or nearest. 479-3364.

REMEMBER!

To reach classified to place your ad or just an inquiry, phone our direct line,

386-2121

154 PROPERTY FOR SALE

1. Over 7 acres in Central Saanich. Approx. 3 acres in pasture with balance on treed hillside. All year stream running through property and has beautiful valley and mountain view. Price $16,700.
2. Ardmore Drive
One acre nicely treed lot with gentle slope and some sea view. Price $6,600.
3. Nearly ¼ acre treed lot in area of valuable homes in Central Saanich. On piped water. Price $4,500.
Call Harry Parker, 656-2847, or Brentwood Properties Ltd., 652-1141.

FACTS FACTS FACTS

A Profitable Dairy Farm in the very heart of Central Saanich.
53 very productive acres with a further adjoining 7 1/3 available. Two all-year streams running through property. Water rights on streams, also on Municipal water. Two houses. New concrete block barns with auto gutter cleaners. 100 registered cattle progressively freshening. All farm equipment in good shape. Large milk quota. Bulk coolers. Efficiency is the watch word in this operation. No triflers please. Complete package asking price $157,000.
Call Harry Parker, 656-2847 or Brentwood Properties Ltd., 652-1141.

ESQUIMALT ¾-ACRE
WITH LARGE HOME
TRACKS AT REAR
COMMERCIAL ZONED

An excellent buy for $27,500. for warehouse etc., the large home in good condition will rent for at least $140 and should pay the overhead. 479-1667 (Office) 385-0022 (Anytime)

JOHN BISHOP
479-1667 385-0022
(OFFICE) (ANYTIME)
John Bishop Royal Oak Properties

TWO PANORAMIC SEA VIEW PROPERTIES:

1. SAANICH INLET. Private estate. 1.35 acres. This prestige lot has sweeping views of the Inlet, and close, easy access to the lovely beach. Near Ardmore Golf Club. For the discerning purchaser who wishes the best. $16,000—Terms.
2. CENTRAL SAANICH. 4.47 valuable acres. Located high up overlooking the valley, sea and mountains, this superb L-shaped property has tremendous potential. It is served by an excellent paved road and power. Only a leisurely 15-minute drive from Victoria. Call ROBERT YOUNG, 383-4124 ANYTIME. McAdams Investments Ltd., 816 Blanshard St.

NEW LOTS!
GORDON HEAD!
N.H.A. APPROVED!

FULLY SERVICED WITH SEWERS, HARDTOP ROADS, CURBS, STORM DRAINS AND STREET LIGHTING! NO THROUGH STREET, CLOSE TO UNIVERSITY! AV. SIZE 70'x130' DRIVE OUT SHELBOURNE, TURN RIGHT ON TORQUAY DR., AND SEE OUR SIGNS! WILL BUILD TO SUIT YOU! DEAL DIRECT WITH FRASER CONSTRUCT'CN LTD. CALL LEN WARDLE, 386-5658 or 382-8258.

LANGFORD
Just over 3¼ acres. $8,250
NORTH SAANICH
3 acres, level, $14,500
SOOKE
¾-acre, level, $2,200, with $500 down.
Call FRED RULLY, 385-6741, Northwestern Securities Ltd.

BRETT STREET LOT
SEWERED
N.H.A. APPROVED
Asking $4,500 cash. 50 by 120 ft. High clear view. Call 388-6231 anytime.

PETER W. BARDON
Island Pacific Realty Ltd.

OAK BAY LOT

LEVEL 132 by 50 on WELMOT PLACE. Straight from Aladdin's lamp at $7,950. Please! Don't wait for another lot, prices will be higher! Call quickly. LYNETTE DELAHUNT, 385-7707 anytime. Meara & Whyte Oak Bay Realty Ltd.

VIEW LOTS
CENTRAL SAANICH
Partly treed, curbs and storm drains, piped water, Perc. test approved.
Priced at $5,500 to $5,900
385-3435 Al Vickers 652-2286
P. R. BROWN & SONS LTD.

OWN YOUR OWN PARK
Lovely secluded treed lot of almost an acre on beautiful lake. It offers approx. 400 ft. of waterfront, and is dotted with majestic cedars, pines and lovely foliage; Boat house and 2-rm. cabin. 20 minutes from town. Call S. M. Rozylo at 388-4294 Bastion Square Properties of Victoria Ltd.

"SACRIFICE"
Magnificent, unobstructed seaviews in Esquimalt Lagoon area of fine homes! Must be sold! Try your offer! BEV McARTHUR, Northwestern Securities Ltd. 385-6741 anytime.

STOP!
BUILD ON THIS 99 FT.
Frontage lot close to all schools, only $5,500. K. Wright, Clarke and Wallace Realty, 385-8794 anytime.

HIGH CORDOVA BAY
⅓ ACRE LOTS
A few left on beautiful Alvarado Terrace. Also 12 new ones which will be ready soon.
J. Hess —Owner 477-6118

LOT IN SAANICH, 67x110
479-1085

155 PROPERTY WANTED

CASH FOR YOUR ACREAGE AND LOTS
WE WANT TO BUILD ON THEM. WE MEAN BUSINESS!
WE WANT AN APARTMENT SITE CLOSE IN. WE PAY CASH.
KASAPI CONSTRUCTION Co. Ltd.
386-6191

LOTS WANTED
GORDON HEAD AREA
BASTION DEVELOPMENTS LTD.
Builders of "The Better" Homes.
477-1123 477-1277

CASH FOR APARTMENT SITE, ACREAGE or LOTS.
Reeson and Pinch Homes Ltd.
477-6686

IMMEDIATE CASH!
For your building lot anywhere in Greater Victoria. We do pay more!
385-1511 TIFFANY HOMES

BY BUILDER, VACANT LOTS, Greater Victoria area. Can pay cash immediately if suitable and price is right. 478-2168. UNIVERSAL BUILDERS.

LOTS OR ACREAGE IN ANY AREA
Vickery and Sons Ltd.
382-2612 388-1269

ABOUT 5 ACRES, HEAVILY wooded, secluded property for a retreat. Reasonable. 477-3454.

½-2 ACRES — SOLID F. BSMT. house possibly. Good soil. 388-4894.

CASH NOW FOR LOTS
Gilmour Const. 477-1609

156 ACREAGE FOR SALE AND WANTED

19.75 Acres on Sooke Road. Priced for quick sale at $8900.
350 Acres on Sooke Road. Terms available at $65,000.
Call William Rogers, 385-9741, or 652-1891. J. A. Henderson Realty Ltd.

ROCKY POINT, 3 ACRES
High sea view, treed lot. Price $5,500 with $2,200 down. Ron Scattergood, 478-1974, or Hagar and Swayne, 384-0531.

ACREAGE FOR SALE?
Large or small, with or without home. Building lots, etc. Call GEORGE CHAN, the Specialist in Land, 386-2955. Mayfair Realty Ltd.

156 ACREAGE FOR SALE AND WANTED

SADDLE UP
RIDE OUT ! !

12 ACRES WITH WATERFRONT. 1½ MILES PAST SOOKE CENTRE. AT JUST A HORSE HAIR OVER $1,000 PER ACRE. YOU'LL NEED A SPEEDY STEED TO LEAD THE EAGER BUYERS. (EXCELLENT TERMS AVAILABLE). HUSTLE OVER TO THE NEAREST LINE SHACK AND GIVE ME A CALL AT NORTHWESTERN SECURITIES LTD., 385-6741. I ALSO HAVE SMALLER ACREAGES FOR THOSE WHO MISS THIS.

PONDEROSA

141 ACRES WITH 2ND GROWTH TIMBER . . . SOME ROCK . . . BEAUTIFUL MEADOW . . . RIVER RIGHT THRU PROPERTY WITH TROUT AND STEELHEAD . . . SEVERAL LOG BUILDINGS. THIS MUST BE GOOD AT $53,000 WITH APPROX. HALF CASH.

RAY SMITH

A App. 128 ac. with a mile of river frontage (accessible). ½? 40 acres river bottom. 8 acres cleared. Old barn. Some second growth. Plans and pictures available. Near Courtenay. $33,000.

B 5 ac. on Prosser Road, Central Saanich, wooded, creek thru corner. $10,000, terms.

CALL R. COX, 385-2481 on both properties.
Swinerton, Stewart Clark Ltd.

METCHOSIN SEAVIEW: Fabulous sea and mountain view from this treed 3.14 acres with terms. $8,950. 2-acres seaview, building area cleared, $6,500.
BRAEMAR SUBDIVISION: Colwood treed 2-acre lots, beautiful area close to everything, $3,600 per acres. Colwood single lots from $2,500 each, mostly with city water.

MRS. McKEAGE
479-5868 (Res.)
John Bishop Royal Oak Properties

126 ACRES

Wilderness retreat near Courtenay. Twelve acre lake. Modern 3-room cottage, good hunting. Abounds in wild life.

$80,000

P. G. JACKSON

P. G. JACKSON REAL ESTATE
631 Fort St. 388-6658 anytime

WANTED

10-20 ACRE BLOCKS
WITHIN 30 MILES.

100 ACRES OR MORE
SUITABLE FARMLAND.
PHONE 385-6741
RAY SMITH
NORTHWESTERN SECURITIES LIMITED

APPROX. 7 ACRES OF GOOD FARM land cleared. Highly suitable for horses or holding for subdivision.
Close to Pat Bay Highway in Central Saanich. Price $2,500 per acre.

GUY SEYMOUR
Commonwealth Investors Syndicate Ltd., 623 Yates Street, Victoria, B.C.

OVER 70 ACRES
Have your own retreat - Large home in good condition close to Shawnigan Lake. Immediate possession. Good water. Full price only $29,500. To view phone MacLean, Sage or Maybie at 388-4271 now. J. H. Whittome & Co. Ltd., 706 Fort Street.

140 ACRES
A beautiful property in 2 parcels on the De Maniel River in the Sooke area. Call WALLY WOOD for details. 385-6741. Northwestern Securities Ltd.

18.9 ACRES ON WEST SAANICH Road close to observatory. Terms if required.
Price $40,000

MRS. ELLIOTT
385-2481 or 383-9893
Swinerton, Stewart Clark, Ltd.

ESCAPE TO THE COUNTRY
On 6 pretty acres with stream and good cover of trees. Good building sites. Only $1,500 down. East Sooke Road. Full price $10,000. Call Ruth Lukaitis at 388-4401 or 386-8277.
Shirley Philp's Homefinders Ltd.

CENTRAL SAANICH
24.5 ACRES OF TREED PROPERTY WESTERLY SLOPE. PRICE $27,500 WITH TERMS.
652-2286 AL VICKERS 385-3435
P. R. BROWN & SONS LTD.

FOR SALE 33 ACRES WEST Saanich Road. Asking $45,000 terms. Victoria Press, Box 375.

CASH FOR ACREAGE ADJACENT to sewer. Kasapi Const. 386-6191.

158 FARMS FOR SALE AND WANTED

FARM FOR SALE OR RENT BY owner on highway and river. 78 acre irrigated, modern dairy farm and 20 acres rented hay land. Holstein herd — 1,550 lbs. quota. Will take good house or small farm on trade. Less for cash. Will also sell separated. Phone Chemainus 246-9448.

WILL LEASE OR PURCHASE farmland. Buildings optional. Phone 384-8930.

159 GULF ISLANDS PROPERTIES

PENDER ISLAND
1. Modern 2-bedrm basement home, O-O-M heat. Guest cottage. 1.3 acres with view. 200' waterfront. Private gravel beach. $32,700.
2. Browning Harbor. 4.35 acres, 269' waterfront, $14,500
3. Two large lots at Pender Lake, piped water, power. Terms.
4. 250' waterfront, 3 acres, 4-room home, drilled well, $14,600.
5. Large view lot $4,200.

GALIANO ISLAND
2. 1.5 acre view lots, 150' waterfront, Western exposure, $8,500 each.
1. 3-acre view lot, over 200' waterfront. $10,500.

MAYNE ISLAND
ESTATE SALE
$13,500
Retire in this Island community. 3-bedroom modernized home, 18x14 living room, dining room, vanity bath with coloured fixtures. Modern electric kitchen with knotty pine cabinets. Utility room. Drilled well with excellent year-round water supply. Situated on a 1-acre lot with view of passing ships. Net taxes 1 dollar. Will be sacrificed for cash.
FRED McLAUGHLIN
383-7115 Ettema Realty 479-6615 Res.
1802 Cook St., Victoria, B.C.

SALT SPRING ISLAND
RETIREMENT SPECIAL
Modern 3-bedroom bungalow home featuring compact cabinet kitchen, nook, panelled 12x18 LR, two large bedrooms, den or third bedroom, 3-piece colored bath, utility room. Situated on over 1 acre of private view grounds among large arbutus and maple trees, easy to maintain gardens, circular drive, separate workshop. PLUS a comfortable cottage, wired and plumbed, ideal for your weekend visitors. Priced to sell at $17,000.
Call or write for appointment
Patrick D. Lee
SALT SPRING LANDS LTD.
Box 69, Ganges, B.C.
537-5515 — Eves. 537-5302

SATURNA ISLAND
WATERFRONT
Half acre lot on East Point, southerly exposure, tremendous view overlooking Haro Strait.
$3,000
ROBERT J. MIKITKA, 386-7521
BOORMAN INVESTMENT CO. LTD.

SALT SPRING ISLAND
A SPECIALTY WITH DOUGLAS HAWKES LTD. 817 - A FORT STREET, VICTORIA. For courteous attention to your inquiry, please contact Howard or Ellen Byron. Phone 384-7128 or (Res. Ganges 537-2054).

TEN ACRES WITH 340-FOOT waterfront on Salt Spring Island (Booth Canal). $20,000. Phone 382-6910.

SALT SPRING LANDS LTD.
Box 69 Ganges—Phone 537-5515
Largest Gulf Islands Realtor

Seattle Skipper Wins Top Racing Award

NANAIMO—A Seattle man sailed away with top prize in the annual Gulf of Georgia predicted log race which attracted 53 entries from Island and Lower Mainland yacht clubs.

He was Ed Dunn, of Seattle Yacht Club, who scored only 1.147 per cent errors to win the first place Samuel Patrick Cromie memorial trophy.

He sailed in the yacht Runaway.

Victoria Island Publicity Bureau award went to Len Sewell of Royal Vancouver Yacht Club, in Dorlen, with 1.166 per cent errors. Les Simmers, of the same club, in Vandal won the Vancouver Power Squadron award with 1.583 per cent errors.

Island Win

The Canoe Cove trophy for best Island entry was awarded to Jim Beattie of Royal Yacht Club, in Doken with 3.086 per cent errors.

The Killam Chaos trophy for hard luck and the skipper of the year award will be made later.

Director Archie Macbride praised the standard of navigation, "The per centage of errors indicated a very high standard," he said.

The race is a predicted time race in which the 53 entrants left Vancouver Yacht Club with Gumbot Shoal, the first marker, going through First Narrows and English Bay to Point Atkinson, through Burrard Inlet to Georgia Strait and across.

Passing along the isle and its checkpoints, the flotilla arrived in Nanaimo harbor at 4 p.m.

The skippers, and their attendant observers logged in at the Nanaimo Yacht Club, where the ladies auxilliary had food and hot coffee steaming ready.

Calculators and mathematicians began their work, determining the errors, demeriting points, until the winners names appeared among the first six.

Because each boat has different speeds, and characteristics, the mainland starting time was different for each entry, some leaving early Saturday, and others later in the afternoon.

Cowichan Festival

Curtain Goes Up Monday On Student Drama Fun

By JEAN MacGREGOR

DUNCAN — Knights fighting dragons is the usual basis for legends, but Gibbins Road elementary school students have decided to add their own touch by sending a princess to tackle a fire-breathing monster.

That is the theme of a play, directed by Mrs. R. J. Joyce which the children will present in the annual Cowichan Schools Drama Festival Monday. Its title is The Tomboy and the Dragon.

Two other productions will be staged.

FAIRY TALE

Somenos elementary school will present Triumph for Two based on a Bohemian fairy tale. Mrs. E. G. Gibson directs.

Quamichan junior secondary school will stage Flapper Girls with Mrs. Muriel Patterson as director.

Tuesday night will start with The Whites of their Eyes which will be presented by Duncan elementary school, directed by Stephen Watson.

The second play will be Jerry sees the Gorilla which students from Cliffside preparatory school will stage P. K. Bousfield is director.

J. E. Dickens directs The Shadow of the Glen for Shawnigan Lake boys school.

The festival will end on Friday when honor performances will be presented and awards presented.

Each series of plays will be produced in Mount Prevost junior secondary school.

The festival is presented under the auspices of Cowichan District School Board and the community programs branch of the department of education.

Mill May Start Again

NANAIMO—A group of Japanese businessmen visiting British Columbia have expressed interest in re-opening the Eureka Sawmill.

John Dunham, Nanaimo port manager said the team, representing the C. Itoh Company of Seattle and Japan, want to use harbor commission land and Canadian Pacific Railway trees.

The Eureka mill, which empoyed 120 men, closed down earlier this year.

Music Choice Tours History

LAKE COWICHAN — The music club went on a history tour when pianist, conductor and music teacher, Dr. Heinz Kilian of Duncan visited members.

Dr. Kilian traced the history of music, covering the contributions made by many European composers.

He was assisted by Miss Sylvia Furneaux, of Duncan, star soprano at the recent Cowichan Music Festival. She sang numbers from each musical period as Dr. Kilian referred to it.

Two of Dr. Kilian's children, Dagmar, 7, and Douglas, 9, presented a piano duet. Both children were widely-acclaimed trophy winners in the festival.

The club's recorder group also entertained the 40 members and guests.

The evening concluded with numbers by Mozart played by the string quartet consisting of W. S. Grant, first violin; Mrs. Sid Scholey, second violin; Mrs. Barry Volkers, viola, and Bert Hepburn, cellist.

Hospital Faces Big Demand

PORT ALBERNI—Continuing low occupancy rates in the maternity and new-born wards at West Coast General Hospital pull down the average rate in a way that reflects a completely distorted picture of the need for beds, the hospital board learned from the administrator's report.

"Our patient load during March was heavy," Administrator F. S. Whittington reported.

The over-all occupancy rate of 78.6 per cent does not reflect that the children's ward was more than 100 per cent occupied on 14 out of the 31 days of the month.

Men's and women's wards, which showed an average of 86.6 per cent and 90.6 per cent, actually have had an occupancy of 100 per cent or more on several days each month.

The increased outpatient load was also heavy, up by 117 visits over February and 161 over March of 1967, the report noted.

NOTICE TO CREDITORS

NOTICE is hereby given that creditors and others having claims against the estate of Adria Fraser, otherwise known as Adria Marion Fraser and Marion Adria Fraser, deceased, late of 305 Beaconsfield Avenue, in the City of Victoria, in the Province of British Columbia, are hereby required to send them to the undersigned solicitor on behalf of the Administrator with the Will annexed, at No. 201—1012 Douglas Street, Victoria, British Columbia, before the 31st day of May, A.D. 1968, after which date the Administrator will distribute the said estate among the parties entitled thereto, having regard only to the claims of which he then has notice.

DATED at the City of Victoria, British Columbia, this 16th day of April, A.D. 1968.

PATRICK J. SINNOTT,
Barrister and Solicitor.
William James Alexander Murray,
Administrator with the Will annexed.
2302 Duke Rd.,
R.R. No. 1,
Victoria, B.C.

NOTICE TO CREDITORS

In the matter of the Estate of RHODA CLAIRE WOOD-WRIGHT, deceased, late of Goodacre Towers South, 350 Douglas Street, Victoria, in the Province of British Columbia.

NOTICE IS HEREBY GIVEN that creditors and others having claims against the estate of the above named deceased are hereby required to send them to the undersigned Executor at 505—645 Fort Street, Victoria, B.C., before the 30th day of May, 1968, after which date the Executor will distribute the said Estate among the parties entitled thereto having regard to the claims of which he then has notice.

GILBERT JOSEPH SMITH,
Executor.
By their Solicitors,
Messrs. Sullivan, Smith & Bigelow,
505—645 Fort Street,
Victoria, B.C.

NOTICE TO CREDITORS

In the matter of the Estate of ROY DODDS WATSON, deceased, late of 3980 Hollydene Place, Victoria, in the Province of British Columbia.

NOTICE IS HEREBY GIVEN that creditors and others having claims against the estate of the above named deceased are hereby required to send them to the undersigned Executors at 505 — 645 Fort Street, Victoria, B.C., before the 30th day of May, 1968, after which date the Executors will distribute the said Estate among the parties entitled thereto having regard to the claims of which they then have notice.

BARBARA RITCHIE WATSON,
THE ROYAL TRUST COMPANY,
AUBREY JENKINS,
Executors.
By their Solicitors,
Messrs. Sullivan, Smith & Bigelow,
505 — 645 Fort Street,
Victoria, B.C.

NOTICE TO CONTRACTORS

SEALED TENDERS will be received by the undersigned for the construction of

ADDITIONS TO HAPPY VALLEY ELEMENTARY SCHOOL

Drawings, specifications, forms of tender and detailed instructions to bidders are available to General Contractors at the office of Peterson and Lester, Architects, 1016 Langley Street, Victoria, on or after 2 p.m. Monday, April 29, 1968.

A returnable deposit of Twenty-Five Dollars ($25.00) is required for each set of drawings and specifications. Tenders must be good for thirty (30) days. Tenders must be accompanied by a bid bond in the form prescribed, which binds the tenderer and the surety in the amount of Six Thousand Dollars ($6,000.00) at the time of tendering. A performance bond and a labor and material payment bond, each in the amount of 50% of the contract price in the form prescribed, must be provided by the successful tenderer prior to the award of the contract. Certified cheques will not be accepted.

Contractor's attention is drawn to the clause in Instructions to Bidders on depository bids.

The lowest or any tender not necessarily accepted.

Tenders must be made out on the forms supplied by the Architect, addressed to the undersigned and delivered to the offices of the Board not later than 4 p.m., Tuesday, May 21, 1968.

Secretary-Treasurer,
Board of School Trustees,
School District No. 61 (Sooke),
2227 Sooke Road,
Victoria, B.C.

MAYNARDS
Forthcoming Spring
BOAT AUCTION
BOAT OWNER NOTICE
Consign your Boat, Motor, Trailer Camper, Marine Equipment, etc., now
FOR OUR MAMMOTH
MAY 4th
ANNUAL SPRING BOAT AND TRAILER AUCTION
Many buyers watching for this special event
LOCATION: FORMER "EMPRESS MOTORS" USED CAR LOT AND COVERED BUILDING, VIEW AND QUADRA
APPRAISER ON DUTY
DAYS:
388-5191 or 388-5021
EVES.
388-5021 or 477-1327

LUND'S
FINE
AUCTION
TUESDAY, 7:30 P.M.
INCLUDING
Danish Furnishings
and
Antique Pieces
which arrived too late to be included in our Antique Sale last week.

1966 PORSCHE "912"
5-Speed Gear Box. Cost $5,800
To be sold at 8:00 p.m.

Almost new Danish teak furniture, includes a three-piece Settee Suite, expensive desk, coffee and end tables, draw end table and 4 chairs, lamps, etc.

OAK CONVEX GLASS CORNER CHINA CABINET
SEVERAL GOOD RUGS
Inlaid Mahog. Sideboard, Mahog. Sewing Table, Victorian Mahog. Sideboard, Brass Tray Table, Nest of Chinese Tables
BRASS FIRESIDE PIECES
Victorian and Edwardian Occasional Chairs, Paintings, Walnut Cedar Chest, Sets of Carved Dining Chairs, "Electrohome" and other record players, TV Sets, Portable Electric Typewriter. Bedroom Suites and Furnishings, Marble - Top Chests, Brass Easel, Set of Golf Clubs and Cart, Big Game Rifles, Aluminum Garden Furniture, Cut Crystal, Silver Flatware, "Marmet" Baby Buggy

COLLN. OF SNUFF BOTTLES

MAJOR APPLIANCES
"ADMIRAL" IMPERIAL DUPLEX "19" REFRIG.
COST $785

GOLD COINS
1967 Cdn. $20 Gold Set
Rolls of 1966 Cdn. Dollars
and other
STAMP COLLECTIONS
to be sold at 7:15 p.m.

LUND'S PHONE 386-3308
626 FORT STREET

PUBLIC NOTICE

TUESDAY NIGHT ONLY at 7:30, at HUMBER BROTHERS FURNITURE, Bastion Square, will be sold the manufacturers' showroom sample metal dinette suites from 5 leading makers at close to wholesale. More than 75 suites covering Humbers entire lower floor. All merchandise is brand new, but the savings we made in purchasing these sample suites will be passed on to you, the customer.

Every kind of suite on sale, 5-pc., 7-pc., 9-pc., some sets with oval tables, some with swivel chairs in both chrome and bronzetone, all at close to wholesale, all with arborite tables.

Remember ... ONE NIGHT ONLY, 7:30 p.m. TUESDAY NIGHT.
Delivery .... FREE BY HUMBERS.
Terms ..... EASY BY HUMBERS.

That's Humbers greatest showroom sample metal dinette sale. Door open at 7:30 p.m. Tuesday night only.

SEE MONDAY TIMES, TUESDAY COLONIST FOR DETAILS

STRICTLY FOR THE BRIDES!

Check the classified columns for a comfortable apartment to rent, attractive home to buy, lovable pets, bargains in furniture and appliances, building services, gardeners and domestic help, house-cleaning services, just about anything you could wish!

When the honeymoon is over, settle down with the classified section and begin to concentrate on making the home of your dreams come true. Hundreds of young couples are finding that little classified ads carry loads of good values for the new home-maker!

THE DAILY COLONIST

MORGAN HI and LOIS KERRY DRAKE

ARCHIE LIL ABNER JUDGE PARKER

BLONDIE RIP KIRBY POGO MARY WORTH

Garden Counsel

How Soon Can I...?

By M. V. CHESNUT

Some recent questions received in my mail:

Q. — How soon can I use a weedkiller on a lawn sown last October?

A. — The young grasses will not be strong enough yet to take an application of 2,4-D weedkiller, and some damage could ensue. I suggest you give your new lawn a dressing of fertilizer now to strengthen growth, then use weedkiller in June.

★ ★ ★

Q. — Is it necessary to have a proper asparagus knife to cut asparagus? Will I ruin the bed if I use an ordinary paring knife?

A. — While the special asparagus knife is very efficient, you could use any long, strong, narrow-bladed knife. Slide this carefully down beside the chosen shoot, taking care not to injure other shoots just below the soil surface, and make your cut about four inches down.

★ ★ ★

Q. — Because of dogs, I can't get anything to thrive in an unfenced flower bed near the street line. Any suggestions?

A. — Your best bet would be to plant up the problem bed with St. John's Wort, Hypericum calycinum. This is actually a dwarf, spreading shrub, about a foot tall, bearing masses of gay yellow blossoms. Planted about two feet apart each way, these will soon form a dense, weed-excluding ground cover, and the golden flowers are colorful from June to September.

For some unknown reason, dogs keep well away from this plant.

★ ★ ★

Q. — How can I eradicate a mossy patch in my lawn which seems to be spreading rapidly?

A. — There are good moss-killer chemicals packaged under various trade names and available at all garden shops. Any one of these will take out the moss temporarily, but it is almost sure to come back unless you take steps to correct the underlying cause.

This may be poor drainage, exhausted soil, excessive shade or poor aeration from compacted soil, or from a combination of these factors. Where the lawn has been hard-trodden, with a hard, compacted surface, the best treatment is to spike it full of holes to allow air to enter to the roots.

There are firms with motorized equipment who will come in, for a fee, and aerate your lawn, or you can rent or buy a hollow-tined aerating fork and do the job yourself by hand.

★ ★ ★

Q. — We have just taken over an old, neglected garden full of weeds and coarse tufts of grass. Can I make a fresh start by killing off everything with a total vegetation killer and still plant up the ground this spring?

A. — Depends on what kind of vegetation killer you use. Some formulations are made to sterilize the ground and keep anything from growing for a year or more — for instance, in gravel paths and driveways.

There is a total vegetation killer called Weedrite which would suit your purpose. This formulation kills ALL green growth — grass and weeds alike — but is neutralized and rendered harmless as soon as it touches soil, so it cannot poison the ground. You can start planting up the plot as soon as the weeds and grasses are dead, which should be in just a few days.

Some weeds — the perennial kinds with fleshy roots — will spring up again from the roots, and these will have to be treated individually with one of the regular weedkillers, but at least you will have cleared away all topgrowth and killed all annual weeds and grasses.

Vietnam Stymies ART BUCHWALD and Friends

Every War Needs a Song

WASHINGTON — One of the troubles with the Vietnam war is that no one has been able to write a war song to go with it. Everyone knows you can't have a really good war without a socko song that people can sing and whistle back home.

For four years, Tin Pan Alley has been working day and night on a war song, without success. The other day I looked in on two friends of mine, Al and Leo, who, despite the rumors of peace talks, are still determined to come up with a war song this country can be proud of.

★ ★ ★

When I walked in, Al was singing, It's a long way to the Mekong Delta— It's a long way to go— Keep your eye out for the VC— They're a sneaky bunch you know.

Al tore up the manuscript in disgust. "I just can't seem to get it."

Leo said, "I don't know what's the matter with us. How do you like this one: Pack up your napalm in your old kit bag— And smile, smile, smile?"

"It doesn't send me," I had to admit.

★ ★ ★

"The trouble with this damn war," Al said, "is that it's got too many sociological aspects. It's so complicated."

"That's right," Leo agreed. "Have you ever tried to write a lyric about a pacification program? I tell you, it's downright discouraging. Do you know at one time we were the best war song writers in the business?"

"We wrote Shut Your Trap You Dirty Jap or Uncle Sam Will Shut It for You in 12 minutes in 1942," Al said.

"And don't forget the Adolph Hitler Polka," Leo added.

★ ★ ★

"Those were the good old days," Al said. "When you could really get your teeth into the enemy. We had yellow-belly Nips and goose-stepping Krauts."

"And fat-lipped Mussolini hanging over the balcony," Leo said.

"And Tokyo Rose, and Lord Haw-Haw and Fat-faced Goering, and Shorty Goebbels. Man, they were enemies."

"Look what we got now," Leo said. "Ho Chi Minh looks like a starving Santa Claus and no one in North Vietnam weighs more than 87 pounds."

"It could be a problem," I had to admit to the boys.

★ ★ ★

"Washington has begged us for four years to write something. They said the war would never catch on unless people were singing about it. And they were right," Leo said.

Al said, "We're not copping a plea, but this war just doesn't have the old drive, the old caissons, the old Patton, the Old MacArthur, the old Praise - the-Lord-and-pass-the-ammunition feeling."

Leo said, "The fun's gone out of war song writing."

★ ★ ★

I said, "I can't believe it, men. You can't tell me that after all these years you guys can't come up with an inspirational song about the Vietnam war. Surely you can come up with something that would make this country believe we're doing the right thing."

Al sat down at the piano and started to sing: Over there— Over there— Send the Word— Send the word— To beware.— Without negotiation— There'll be escalation— And we won't stop bombing till it's over over there.

Leo said, "It's no Let's Remember Pearl Rarbor."

"It isn't even Roll Me Over in the Clover," I said.

Al continued singing: "We'll be over— We're coming over — And we won't come back until . . . until it's been clearly eatablished that the South Vietnamese will be free to decide their own destinies under the full Geneva agreements, and aggression from the North will discontinue and the bases in Cambodia and Laos will be dismantled, so help us God."

"It's got a good feeling to it," I told Al, "But it doesn't rhyme."

Leo sneered, "Everybody's a critic."

SYDNEY HARRIS

Thinks Aloud

Fame introduces us to the world; failure introduces us to ourselves; and we cannot successfully cope with the former until we have had at least a taste of the latter.

★ ★ ★

A good test to determine if the dictionary you use is comprehensive enough is the word "tendentious" — if your dictionary doesn't have it, get another.

★ ★ ★

One of the chief differences between a genius and the rest of us is that a genius gives up his childishness but retains his child-like qualities, whilst we retain our childishness but lose our child-like qualities.

★ ★ ★

A beautiful woman creates mischief merely by her presence, just as a thousand-dollar bill fluttering on a table excites cupidity just by being there.

★ ★ ★

Speaking of cupidity, thousands of letters are written to Santa Claus the weeks before Christmas, but how many petitioners bother to send thank-you notes the day after?

★ ★ ★

For most people, "getting along with others" means pretending to agree with them even when you don't; but really getting along means being able to disagree without damaging their self-esteem, which is a much harder and more commendable feat.

★ ★ ★

A "modern luxury apartment" is too often one in which the thickness of the carpets is equalled only by the thinness of the walls.

★ ★ ★

Escalating the war to end it before resources are over-strained strikes me as much the same fallacious reasoning as the motorist who speeds up to reach a filling station before his gas runs out.

★ ★ ★

"Certainly, two can live as cheaply as one," said the man at lunch. "My wife and I get along on what it takes my daughter to go to college!"

If all persons were created with equal opportunities, then the inequalities in society would be just, for they would be based on aptitude, not on accident of circumstance; and the drive for equal opportunities is not a way of making everybody equal, but of obtaining fair inequalities, not unfair ones.

★ ★ ★

Listen to George Wallace rant, I am reminded of the delicious remark of Sen. Eugene Millikan, interrupting a colleague on the floor with: "If the distinguished Senator will allow me, I will try to extricate him from his thoughts."

WESTERN OK TIRE STORES

775-750x14 Blackwall Reg. $30.80 $21.95

UNIROYAL Lifetime Guarantee No Time Limit

WESTERN OK TIRE STORE 2968 Douglas at John Green, Opp. HILLSIDE AVE. BURNSIDE GORGE RD

PLANTING A NEW LAWN?

Like all plant life, healthy lawns spring from healthy stock. Yet one of the most common mistakes in lawn planting is to use inferior seed. Often the home-owner will spend weeks in soil preparation, adding lime, fertilizer and peat moss, then for the sake of savnig a few pennies will use an inferior seed mix which condemns his lawn to lifetime poor performance.

The mix should be adapted to climate and soil conditions. For example, Buckerfield's Uplands Green lawn seed blends the color and fine texture of fescues and bents with the vigor and drought-resistance of Kentucky blueglass. This combination has proven highly successful in British Columbia, producing deep green, close-textured lawns which stay green all summer.

Be sure. Start your lawn with Uplands Green Lawn Seed backed with Uplands Special Fertilizer, the plant food formulated specially for B.C. soils. At all good garden stores.

ENGINE OVERHAUL SPECIAL

"IF WE CAN'T GUARANTEE IT - WE WON'T FIX IT"

HERE'S WHAT WE DO TO ENGINE

- Grind Valves
- New Oil
- New Gaskets
- New Piston Rings
- Steam Clean Parts
- New Rod Bearings
- Remove Carbon
- Check Main Bearings
- Tune Engine
- Courtesy Car

• LIMITED OFFER

'55 TO '65 CANADIAN CARS 4 cyl., including VWs. $115

V8's slightly more.

FULL PRICE ONLY $132.49 PARTS AND LABOR

FREDERICK MOTORS LTD. EASY TERMS

2751 RICHMOND AVE. at Newton 384-2121 E. F. (Ted) PINFOLD

Costly, Heavy

Biennial Meetings Rejected by NDP

NEW WESTMINSTER (Staff) — Delegates rejected a plea by party officials Saturday for holding of a full-scale provincial NDP convention every two years instead of annually.

They said shortage of funds and a heavy workload made the present schedule impractical.

Norman Levi, retiring provincial president, hit back at several delegates who demanded that the annual convention be retained so that rank-and-file members would continue to control the party.

"I deplore the emotionalism in this democratic bit," Mr. Levi said. "Nobody is going to lose his democratic rights under the system we propose because there would be adequate opportunity to participate in seminars dealing only with policy matters."

At present, Mr. Levi said, party officials, many of whom hold other jobs, must devote 20 or more hours a week of their own time and still can't hope to get through the work arising from the previous convention in the space of 12 months.

★ ★ ★

It was proposed that the NDP hold provincial and federal conventions in alternate years. The resolution, requiring a change in the party's constitution, failed to get the necessary two-thirds majority and was defeated.

However, chairman David Stupich, MLA for Nanaimo, noted that a majority of those present favored the change and warned that the same proposal would be brought up again in the future.

★ ★ ★

Delegates who favored the biennial convention argued that it cost too much to send nearly 400 delegates to annual meetings from all over B.C. They said many riding associations were too broke to participate in the conventions of the federal wing of the party.

The convention adopted a $70,350 budget for the coming year and approved a new scale of contribution to the provincial office.

★ ★ ★

It was agreed that each riding association would contribute 35 cents for each vote the NDP received there in the 1966 provincial general election. The ridings with sitting NDP members would be assessed a further $100 each.

This scheme will bring in an estimated $70,739 in revenue during the year. Last year's deficit was just under $2,500, down from $7,750 at the end of the previous year.

Vote-Decider Stupich

★ ★ ★

Lawyer President

Vancouver lawyer John Laxton was elected president of the New Democratic Party of British Columbia Saturday night. He succeeds Norman Levi, who did not seek re-election.

★ ★ ★

NDP Bridge Label

'Plum' Actually Dried-Up Prune

NEW WESTMINSTER (CP) — Norman Levi, outgoing president of the B.C. New Democratic Party, said Saturday he still needs 1,500 votes to ensure an NDP victory in the May 21 Vancouver-South byelection.

Mr. Levi told a news conference he'll need between 12,000 and 13,000 votes to beat Social Credit. He said he started the campaign down about 2,600 votes, has closed the gap to 1,500 and now expects to win by a comfortable majority.

The byelection was necessitated by the death in 1967 of Tom Bate of Social Credit.

★ ★ ★

Mr. Levi, a social worker, said his NDP organizers have detected a strong backlash vote against Social Credit as a result of the controversial new labor law, Bill 33, and Premier Bennett's decision to retain Phil Gaglardi in the cabinet.

He characterized Bennett's announcement Friday of a new $15,000,000 Fraser River bridge as "An election plum that could better be described as a dried-up prune."

The government, said Mr. Levi, has yet to give a firm commitment that the bridge will be built in June as stated by Premier Bennett—all that is said is that it will be built.

'Sock it to Me' in French Beyond Linguists of NDP

By IAN STREET

NEW WESTMINSTER — The NDP provincial convention failed miserably Saturday when it tried to translate "Sock it to me" into French.

The nearly 400 delegates, nevertheless, managed to state clearly that they favor the teaching of French in B.C. starting in elementary school. In those areas of the province where a reasonable demand exists, there should also be the choice of French language instruction.

There were hoots and catcalls from the floor when one delegate said the bilingualism issue was dreamed up by financiers in Eastern Canada to keep the people of Quebec "in bondage as slaves."

A woman delegate from Maillardville then made a brief, impassioned speech in French, which most delegates obviously didn't understand, and chairman Norman Levi didn't offer any explanation.

DISGRACEFUL

He said, with a rather sheepish grin: "If you think I'm going to tell you what that was all about, you're wrong."

Another women delegate, who is taking night classes to brush up on her schoolgirl French, told delegates it was disgraceful that almost nobody in the room could understand one of Canada's two mother tongues.

"Let's sock it to 'em in French," she said, but nobody could offer any help.

The convention will have another try today at reaching agreement on a better method of handling marijuana offences.

DEADLOCK

A resolution proposing a moratorium on prosecution and undertaking of intensive research into use of marijuana resulted in a deadlock on the convention floor Friday night.

Delegates voted 144 to 144 on the proposal and it was left to chairman David Stupich, MLA for Nanaimo, to break the tie. He voted against and the motion was then referred back to the resolutions committee for redrafting.

Coquitlam MLA David Barrett opposed the original resolution, calling it "a very nice, middle-class resolution."

REPEAL BILL 33

He urged the NDP to call for an end to all punitive legislation.

Other resolutions dealing with labor called for the repeal of Bill 33, abolition of injunctions and granting of full bargaining rights to civil servants.

In the field of education, a resolution was approved recommending upgrading of the B.C. education system and freeing of funds to meet school construction needs.

In the field of social welfare, one of the resolutions approved called for legalized abortions.

Under the heading of natural resources, the convention urged the Lower Mainland Regional Planning Board be consulted before plans for the proposed superport at Roberts Bank are drawn up. The intention is to protect existing recreation, wildlife and other amenities and eliminate pollution problems.

An emergency resolution was approved advocating self-government for Indians, recognition of aboriginal rights, a crash program of housing and medical care on reserves, and equal opportunity for Indian children in education.

But She's Not Voter

When Premier Bennett went on handshaking tour Saturday, Brenda Tabata, 2, told him in supermarket meeting she didn't want to talk to him. But Bennett did well elsewhere in tour, staged on behalf of Vancouver South Social Credit byelection candidate George Wainborn.—(CP)

Five-Year Warranty?

First to get campaign office sign up, taking its theme from former car showroom that houses his headquarters, is Victoria Conservative candidate Eric Charman. Sign went up Friday at old Empress Motors building at Fort and Quadra.—(Kinsman)

New Political Strength

Douglas Looking Eastward

Renwick

★ ★ ★

OTTAWA (CP)—A major objective of the New Democratic party in the Tuesday, June 25, general election is to become a political force to be reckoned with in Quebec and the Atlantic provinces, party president James Renwick said Saturday.

Renwick told a news conference that the party now is firmly entrenched from Ontario to British Columbia. Leader Tommy Douglas in the coming campaign could concentrate on extending the party influence to the five eastern provinces "where it has not been a powerful political force."

The party sent 22 MPs to the last Parliament, all of them from Ontario, Manitoba and British Columbia. Neither the NDP nor its predecessor, the CCF, has ever elected a member from Quebec, Prince Edward Island, New Brunswick or Newfoundland.

Quebec leader Robert Cliche said a swing through rural Quebec has convinced him the NDP this time will break through in his province.

Renwick, a member of the Ontario legislature, said he is confident that the party's objective of fielding candidates in all 264 ridings will be attained.

The party hit a new peak of 255 standard-bearers in the 1965 election. It fell short of a full slate in Quebec and had no candidate in either the Northwest Territories or the Yukon.

HAPPY POSITION

"We are in the happy position of having a number of people seeking the nomination in the northern territories," Douglas said.

The news conference was held after the party's elections committee put the finishing touches on its strategy for the campaign.

Douglas said the party anticipated a June vote and has been preparing for it for a number of months. For that reason, it believed it was well ahead of the other parties in its preparations.

SAME OUTLAY

The party expected to spend in excess of $1,000,000 in the campaign, about the same as in 1965. It would be raised at the constituency level and it was hoped the federal office's share would be about $200,000.

While Douglas and others expressed high hopes for the party's chances, there were no predictions.

"I have a rule that I never bet on a horse race, a general election or what my wife will do," said Douglas.

ADVANTAGE

He conceded that Prime Minister Trudeau and Conservative Leader Stanfield will have the advantage over him of being fresh faces in the election.

On the other hand, neither of them had led a federal party into an election fight and no one knew their potential as party leaders.

They will come before the people in tinsel or gift wrapping "but electors will want to know what is inside the package," said Douglas.

PLOT SEEN

Cliche said he doesn't believe Quebecers want a French-Canadian prime minister and Trudeau's victory in the Liberal leadership race was regarded in the province as some sort of plot by English-Canadians.

At any rate, Quebecers don't regard Trudeau as a French-Canadian, "and Tommy is easy to sell as a leader," he said.

Douglas said the NDP is aiming at fielding young men and women of great ability to run under its banner. It was his hope that from the NDP candidates would come the most talented and effective body in the Commons.

Douglas opens his election campaign in northern British Columbia May 13. Before starting off across the country, he will spend a few days in his home riding of Burnaby-Seymour, in the Vancouver area.

Renwick and Cliche were named co-chairmen of the party's election committee. Cliff Scotton of Ottawa is to direct the campaign under the committee's orders.

MORRISON'S
SPOT LIGHT SPECIALS

1967 TR4 A IRS, radio; $2,995.
SALE $2,548

1967 Rambler 770, V-8, automatic transmission and power steering, radio; $2,995.
SALE $2,820

Just 2 of 150 Sale Specials!

MORRISON'S
ON DOUGLAS

Proving Tough Cookie

Trudeau Shoves Plug Into Cabinet Leaks

By DAVE McINTOSH

OTTAWA (CP)—On Dec. 14, then Prime Minister Pearson informed his cabinet of his retirement plans.

Then he left the cabinet still in session and went direct to a press conference to make the announcement public.

He had to do it this way, informants said, or word of his retirement would have been leaked by some of his ministers before he could reach the press conference.

THINGS DIFFERENT

Mr. Pearson had one of the leakiest cabinets in modern Canadian history.

Things look vastly different under Prime Minister Trudeau. He is turning out to be one tough cookie.

When Mr. Trudeau emerged from his first cabinet meeting as prime minister, he told reporters he had no intention then—or ever—of telling them what had been discussed in cabinet.

LOUD, CLEAR

Informants said the message was aimed more at cabinet ministers than at the press—and that it got through immediately, loud and clear.

Last Tuesday, just in case there might have been any lingering doubt, he told a press conference that his first priority is to show the government is at the helm "and that I'm at the head of it."

He added that he hopes none of his ministers will have any inclination to disagree publicly with government policy. If they d'd, they wouldn't be ministers "long at all."

PEARSON WOES

Mr. Pearson was harassed in his final months in office by some ministers dashing off—or trying to dash off—to leadership meetings before he had announced his retirement plans and by some of them publicly criticizing government policy.

Informants who attended Mr. Trudeau's first meeting with his parliamentary caucus said he was equally tough with backbenchers as he had been with his cabinet.

That is not to say, they added hastily, that he talks and everybody listens. The reverse was rather the case. But his comments on what he considered poor ideas were pungent.

★ ★ ★

Decision Later

Switch by Thompson Sheer Speculation

RED DEER, Alta. (CP) — Former Social Credit Leader Robert Thompson has termed sheer speculation reports that he will be switching his affiliations to the Conservative party.

He said in an interview in Red Deer Saturday, on his return from Ottawa, that his plans at present are to run again under the Social Credit banner. But he added he would have to give serious consideration to his personal position. He would not elaborate.

Thompson said rumors of an impending switch to the Conservatives originated in Calgary, but he said he knew nothing of them until his return from Ottawa.

INFORMAL TALKS

He admitted having had informal talks and discussions with many Conservatives in Ottawa but added that it had gone no farther than that.

Thompson said he will meet with executive of his Red Deer riding in the next few days, after which he will make a definite decision.

He has held the Red Deer riding for the Social Credit party since 1962.

Thompson did not rule out the possibility of running as an independent candidate.

★ ★ ★

Liberals Pick Lawyers

OTTAWA (CP) — Vancouver lawyers George Van Roggen, 46, and Boyd Ferris, 38, Saturday were appointed co-chairmen of the Liberal party's election campaign in B.C.

Ferris was B.C. chairman of Prime Minister Trudeau's Liberal leadership campaign and Van Roggen led the B.C. campaign for Transport Minister Hellyer

THE CORPORATION OF THE DISTRICT OF OAK BAY

NOTICE OF A PUBLIC HEARING ON AMENDMENTS TO THE ZONING BY-LAW

NOTICE is hereby given that all persons who deem themselves affected by the following proposed By-laws will be afforded an opportunity to be heard before the Municipal Council on the matters contained therein, at a Public Hearing to be held in the Council Chamber, Municipal Hall, Oak Bay, B.C., on Thursday, May 2nd, 1968 commencing at 7:30 p.m.:

(a) By-law No. 2651 "SECOND ZONING BY-LAW AMENDMENT BY-LAW, 1968"—
(i) to regulate the keeping on improved lots of unlicensed vehicles; camp units; boats and trailers; building materials and/or construction equipment; detached parts of motor vehicles not presently constituting parts of a vehicle; and an accumulation of filth, discarded materials or rubbish of any kind;
(ii) to restrict the number of currently licensed automobiles kept on an improved lot to the number of licensed drivers on the premises;
(iii) to prohibit the storing of boats over 16 ft. in any residential area, in the open;
(iv) to prohibit construction of boats in excess of 16 ft. in length.

(b) By-law No. 2653 "THIRD ZONING BY-LAW AMENDMENT BY-LAW, 1968"—
(i) to allow approved Family Day Care Homes in Single-Family Residence Zones;
(ii) to alter existing regulations for Apartment Zones re: landscaping, site coverage, setbacks; floor area of suites; maximum number of bachelor suites allowed; frame construction in certain zones to a maximum height of 35 feet; and off-street parking;
(iii) to restrict the maximum number of unrelated residents in any dwelling unit, other than residents in a foster or group home administered under the "Protection of Children Act," to three, and allowing no boarders in addition to this number;
(iv) to permit dwelling units in basements of multiple dwellings in apartment zones when the floor level of the basement is not over two feet below the average grade level;
(v) to control the maximum width of apartment buildings.

A copy of the proposed By-laws may be inspected at the Municipal Hall, Oak Bay, B.C., on any weekday except Saturday, between the hours of 8:30 a.m. and 5 p.m.

E. H. HART,
Municipal Clerk.

the Bay

It's Spring! It's Verve! It's Instant Colour with the New and Exciting

ROUX fanci-full RINSE

When Spring puts verve in your life, we put it into your hair! With our new comb-able, brush-able dos. And with our colour that just rinses in and "takes" while we set your hair. It's marvelous Roux Fanci-full that:

- colours instantly—then shampoos out when you wish!
- uses no peroxide, needs no after-rinse!
- covers grey, refreshes dull hair, tones bleached hair!

Try our new Eska Permanent Waves.

Use Your Charge or PBA

Come in or phone the Bay, Beauty Salon, 2nd, Dial 385-1311

Hudson's Bay Company
INCORPORATED 2ND MAY 1670

Saanich Council Criticized

Industrial Belt Not Needed

Saanich municipality does not need another light industrial estate Dr. Adam Szczawinski said Saturday night.

The provincial botanist said he was at a loss to understand why time and money is being spent on plans for such a development in the Royal Oak area when so many taxpayers are against it.

Saanich council has refused to set up a meeting with area residents on the grounds that the plans are not ready and that, therefore, there would be nothing to discuss.

TO CONTRARY

To the contrary, Dr. Szczawinski said Saturday, there is a lot to discuss.

The question is this, he said: "Does Saanich need light industry? I'm ready to present my argument that we don't. Why won't Saanich council meet with us and tell us why, in their estimation, we do?"

Szczawinski

He said the Saanich Peninsula is the best potential residential area in Canada, not only because of its climate but because of the lack of industry.

WHY THEY COME

"That's why people come here to live. And now council tells us they are going to establish an industrial area right at the gateway to the city where it will spoil the effect of the beautiful Ritchet estate and this beautiful, hilly land which is ideally suited for residential development."

There is already a light industrial area in Saanich which is not fully occupied.

ONE EXAMPLE

"Council tells us the proposed area will be so beautiful. We've had an example of how it's going to look, in the warehouse that's been built up here and in the condition of the present light industrial area."

The Royal Oak and District Ratepayers Association, which has been pushing for an information meeting with Saanich council, will hold its first annual general meeting in the Glanford School auditorium at 7:30 p.m. Wednesday.

"We are at a loss to understand the attitude of Saanich council," association secretary Mrs. John Clay said Saturday. "For them to say they don't know anything about the plans that are being made for this area is, to say the least, hard to believe."

CAN'T UNDERSTAND

She said she couldn't understand the metropolitan board of health either.

"They seem to be going out of their way to placard the Gorge on the one hand, and on the other they hand out permits for a septic tank and tile field to Simpsons-Sears for their warehouse up here and they will drain into Colquitz Creek."

Downtown Accident

Injured Pedestrian In Fair Condition

A 66-year-old pedestrian is in fair condition in St. Joseph's Hospital with severe injuries received when struck by a car on Douglas at 2:44 a.m. Saturday.

Police said Donald McDermid of 1330 Gladstone was crossing Douglas at Pandora against the traffic control signal and the pedestrian walk signal.

He was struck by a car driven north on Douglas by Hugh MacDonald of 2535 Queenswood.

Mr. McDermid suffered severe head and internal injuries.

Bowling Club Vandalized

Vandals smashed light bulbs and scattered first aid equipment stolen Friday night from the Victoria Lawn Bowling Club on the tennis courts at Beacon Hill Park.

City police said the vandals, thought to be juveniles, overturned benches around the bowling club's greens. Windows in the city park department's greenhouse in Beacon Hill Park were also broken.

Baby with Bullets Pointed to Tragedy

KENT, Wash. (AP)—A widow and her married daughter were found shot to death Saturday after neighbors saw the younger woman's son playing outside in his pajamas and holding a rifle cartridge and a live bullet.

The victims were Mrs. Primo Capelli, 59, and Mrs. Gary Baker, 24, of Oak Harbor, whose navy husband returned from Vietnam in January.

MORRISON'S
SPOT LIGHT SPECIALS

1967 Ranchero 390, V-8, radio, positraction; $3,195.
SALE $2,996

1966 Chevrolet Impala Sedan, fully power-equipped; $2,795.
SALE $2,699

Just 2 of 150 Sale Specials!

MORRISON'S
ON DOUGLAS

298th ANNIVERSARY SALE

the Bay

Continues All Next Week... Shop for These Extra Special Values Monday!

VICTORIA'S GREAT STORE AT DOUGLAS AND FISGARD. OPEN DAILY 9 A.M. TO 5:30 P.M. OPEN THURSDAY, FRIDAY 9 'TIL 9. DIAL 385-1311. ALL ISLAND CENTERS OUTSIDE THE GREATER VICTORIA AREA AND GULF ISLANDS CALL ZENITH 8040 (TOLL FREE)

SUMMER AFTERNOON DRESSES

Gorgeous Italian boucles, silk surrahs, wools, arnel jerseys, rayon, crepes, cotton, in a selection of shifts, jacket dresses, pleaters and A-Lines. Choice of plains or florals, geometric and striped prints in yellow, pink, aqua, beige, white, blue, green, orange, navy, brown. Sizes 8 to 20, 14½ to 24½ collectively. **Reg. $16 to $20.**

Sale $10 each

The BAY, Women's Dresses, 2nd

MEN'S MOCK TURTLE SHIRTS

Short sleeve shirts of 100% interlock cotton that are easy to care for and do not shrink. Bold spring colours in horizontal stripes. Sizes S, M, L, in royal blue, moss and gold. Save now at the special price!

Sale 3.99 each

The BAY, Men's Knit Wear, Main

FORTREL-FILLED COMFORTERS

Light and warm! Complete with non-slip flannelette backing, colourfast floral print top in pink, blue or yellow. Hi loft Fortrel filled and attractively quilted. Double bed size.

Sale 8.77 each

The BAY, Staples, 3rd

STRETCH TERRY CLOTH PLAYWEAR

Cotton-nylon blend, in a stretch terry cloth that's a real delight. Comfortable to wear, good fitting and durable, these playwear items are just what you've been looking for! White, aqua, green and yellow. Sizes 10-18.

Shorts (side zipper)— Reg. $6. Sale, pair 3.88
Jamaica (side zipper)— Reg. $7. Sale, pair 4.88
Halters—Reg. $6. Sale 3.88
Tanks—Reg. $7. Sale 4.88

The BAY, Sportswear, 2nd

MEN'S GOLF JACKET BUYS

Extremely well designed, these zip front, raglan sleeved jackets have full cut back with vented yoke and inner mesh shoulder lining for maximum ventilation. Tab fastener on collar for stormy weather. Beige, mint and cement. Sizes 36 to 46. Fortrel and Avril blend. **Reg. 13.95.**

Sale 9.99

The BAY, Men's Casual Wear, Main

SUMMER 9-PCE. GARDEN ENSEMBLE

A complete matching ensemble for garden enjoyment includes 7½' automatic crank umbrella, 40" table with 40" fitted floral cover, de luxe folding suncot with spring filled mattress, four de luxe folding chairs with foam seat and back covers. Plus ground spike. **Reg. 170.00.**

Sale 149.99

The BAY, Furniture, 4th

CHILDREN'S FAMOUS NAME SAMPLES

From Starr Hollywood, the maker of the famous "Little Duke" label, this group are all first quality and many are Koratron treated for "no ironing" ease. Includes kilts, vests, short pants, shirts and pleated skirts. Plus boys' flannel, cotton, denim and corduroy slacks, slack sets and sport shirts and short pants. Boys' and girls' 2-3X, boys' and girls' 4-6X and 10-14 girls' only. **Sale 1.30 to $5.**

½ PRICE

The BAY, Children's and Girls' Wear, 3rd

SLATER "ROYALS" DRESS SHOES

Famous quality and styling in bold new fashion colours; four styles as seen in MacLeans. A. Reversed seam, moccasin toe, in black calf leather; C, D, E, 7-12. B. Bajan Olive calf, reverse seam, moccasin toe oxford; C, D, E, 7-11. C. Bajan Bronze oxford with shadow antiquing; C, D, E, 7-12. D. "Bajan Gold" four eyelet blucher style; C, D, E widths, 7-12. **Reg. 29.95.**

Sale 19.99 pair

The BAY, Men's Shoes, Main

AMC 30" DELUXE AUTOMATIC RANGE

You can set and forget this fully automatic oven with large oven door, removable door and no-fog window. Infinite heat on all four surface elements. Plus large roll-out storage drawer. Standard size. White. H 36", W 30", D 26". **Reg. 279.95.**

Sale 199.99

The BAY, Major Appliances, 4th

ASSORTED SHIFTS AND DUSTERS

Shifts and dusters, assorted prints in cotton. Just the thing for the warm weather months to come. Sizes S, M, L. **Regular $8 and $9.**

Special, each 6.88

The BAY, Lingerie, 2nd

SAVE! SCHICK RAZOR BLADES

The super stainless steel, double edge blades to give you that clean, close shave you want. Package of five. **Reg. 69c.**

Sale 39c pkg.

The BAY, Men's Toiletries, Main

TENNIS RACQUET FOR BEGINNERS

Ideal for those youngsters just starting to play. This racquet has laminated frame and is monofilm strung. **Reg. 1.98.**

Sale 98c

The BAY, Sporting Goods, Lower Main

SOCIETY BRAND HOSIERY

Exclusive first quality hosiery. Available in three styles: Seamless mesh and plain, also demi-toe for the nude heel look. Sizes 8½ to 11, prop. lengths. A wide choice of colours featuring encore, coffee, paprika and town tone.

68c pair

The BAY, Hosiery, Main

JACQUARD READY-MADE DRAPES

Cross-dyed jacquard, ideal for Spanish, Modern, Contemporary, Traditional or Architectural decors. These shimmering rayon and cotton blend drapes give a rich new effect in gold, olive, melon, butter cup. Special order bronze, turquoise. Pinch-pleated, fully lined.

1wx84", Reg. $25, Sale, pair 19.99.
1½wx84", Reg. 37.50, Sale 29.99
2wx84", Reg. $50, Sale 39.99.
2½wx84", Reg. 62.50, Sale 49.99.
3wx84", Reg. $75, Sale 59.99.
Oversolds 4 weeks delivery.

The BAY, Drapery, 4th

TENNIS BALLS AT SAVINGS

Quality brand, made in England and pressure sealed to insure freshness. Three balls per tin. Regulation size. **Reg. 1.50.**

Sale 98c tin

The BAY, Sporting Goods, Lower Main

AQUA NET HAIR SPRAY

The professional hair spray that contains no shelac or resins . . . helps keep that set smoothly in place. Your choice of regular or hard-to-hold in large 14 fluid ounce size.

Sale 89c

The BAY, Cosmetics, Main

HARD SHELL TURTLE WAX

The wax that was tested and proven in Death Valley. Ideal for your car on the hottest summer days. 16-oz. size. **Reg. 1.85.**

Sale 87c

The BAY, Auto Accessories, Lower Main

MONDAY FOOD SPECIALS

Maple Leaf Canned Ham, 1½ lbs. Each 1.45
Carnation Instant Breakfast, 6 pack ..... 39¢
Carnation Evaporated Milk, tall tins ..... 6 tins 99¢
Salada Tea Bags, 120's 1.29
Mom's Margarine, 1-lb. print ..... 4 lbs. 89¢
Robin Hood Oats, 5-lb. bag, each ..... 55¢

The BAY, Food Market, Lower Main

KODAK FILMS SALE PRICED

The best! Kodachrome films, price includes processing. Kodachrome 35 MM, twenty exposures. Kodachrome 8 MM Standard 8 Movie film. Kodachrome Kx 126 twenty-exposure cartridge film.

Sale 3.79 each

The BAY, Cameras, Main

There's more for YOU DOWNTOWN

SHOP FOR HUNDREDS OF CELEBRATION SPECIALS THROUGHOUT THE STORE

Hudson's Bay Company
INCORPORATED 2ND MAY 1670

The Islander

Daily Colonist Magazine

VICTORIA, B.C., SUNDAY, APRIL 28, 1968

Student gardener John Derrick learns about exotic tropical plants in Government House greenhouse. ***See* APPRENTICE GARDENERS *on pages 12 and 13.***
—Photo by John Marquis.

Thomas Chauncey Nuttall was a Newfoundlander who came to these parts in 1859. He liked to say he had come from Britain's oldest colony, in the Atlantic, to Britain's newest colony in the Pacific. In 1859, of course, there were two British Crown colonies here, Vancouver Island and British Columbia, with James Douglas the Royal Governor of both.

POWER BEHIND the THRONE

By JAMES K. NESBITT

Thomas Chauncey Nuttall went gold-mining in the Cariboo and for a time had an insurance office at Barkerville. But—July 4, of 1869, The Cariboo Sentinel had this somewhat mysterious note: "Personal—Mr. T. C. Nuttall who has been seriously indisposed for some time past has left on the stage for Victoria, where it is to be hoped a change of air will restore him to health and strength. He was in such a weakly condition that Mr. Keyes had to accompany him."

Mr. Nuttall was an eligible bachelor in Victoria for several years, a man-about-town, frequently going off to San Frnacisco, sometimes to England, now and then to his native Newfoundland. He interested himself in politics and was often chairman of public meetings, but he himself could never be persuaded to run for public office. He might be said to have been a power behind the throne. His vote and influence were always sought by those running for city council or legislature.

On one of his trips to England he seems to have met a young lady, and talked her into coming to this far-away place to marry him.

This came about, as we note in The Colonist of Oct. 6, 1878: "Marriage — Thomas Chauncey Nuttall, Esq., agent of the Phoenix Assurance Company of London, was united in marriage to Miss Elizabeth S. Stoate, daughter of Richard Tate Stoate, Esq., of Weston-Super-Mare, Somerset, England. The bride arrived recently on the Dakota.

"The ceremony was performed by the Ven. Archdeacon Wright, assisted by the Rev. Mr. Mogg at Christ Church Cathedral, and the happy pair left immediately for Metchosin to spend the honeymoon. Mr. and Mrs. Nuttall have our best wishes for their future welfare."

The honeymoon out in the wilds of Metchosin was only a few days, apparently, for on Oct. 9, 1878, The Colonist had this to say: "Runaway accident — a horse attached to a buggy in which were seated Mr. and Mrs. T. C. Nuttall took fright when near the southern end of James Bay Bridge, pitching the lady and gentleman out, smashing the vehicle and badly injuring both occupants. They were promptly assisted into Mr. Daniel Lindsay's residence where they remained for the night.

"Mrs. Nuttall has an ugly cut on the forehead and is badly bruised on the shoulder and body. Mr. Nuttall is covered with bruises from head to foot. Dr. Trimble was called in and attended to the injuries and serious consequences are not feared."

Four daughters were born to Mr. and Mrs. Nuttall, and they became prominent in Victoria's musical and social life.

Mr. Nuttall branched out into real estate here, and seems to have done very well.

One of Victoria's glittering palaces of pleasure was the Alhambra Music Hall, patterned after the best in San Francisco—glittering gas chandeliers, deep-pile red rugs, a stage curtain featuring beautiful ladies, swans, cupids and rosebuds.

The Alhambra had its ups-and-downs. There were periods when it was fashionable and highly respectable, as the snobbish saying was; at other times it was looked upon as disreputable—and heaven only knew what went on there in the middle of the night!

In 1868 it was done over, and reopened: "Alhambra Musical Hall —this beautiful hall will be opened as a melodeon by William Franklin, Ned Ward, George Pierce and Harry LaFont, who have organized a troupe and will give select performances.

For a time "mine host" at the Alhambra was Mr. Nuttall. He was not long married when he sold it. Presumably his bride did not approve of some of the goings-on there, whatever they were!

The Colonist noted: "Sale of the Alhambra—Mr. T. C. Nuttall has sold for $5,500 cash Alhambra Hall building and the lease of the valuable lot upon which it stands at the corner of Yates and Government Streets.

"The purchasers are Messrs. Thorpe and Leathers of the Artificial Stoneworks, who design establishing their offices in the building.

"The Alhambra was built in 1864 by Swigert and Zilner, at a cost of $18,000, and passed into Mr. Nuttall's hands two years ago. The lease has 16 years to run, the land belonging to the Johnson estate, the heirs of which reside in England."

In 1877 the Alhambra changed hands again: "Alhambra Hall — this building and lease have been purchased by Mr. C. W. R. Thomson for $7,500, and will be occupied by Mr. E. Grancini for his hardware business."

(C. W. R. Thomson was head of the Victoria Gas Works; he was locally known as Gasworks Thomson, and he lived on the Gorge Road, in which is today known as The Dingle House.)

The Nuttall daughters attended St. Ann's Academy, and their names appeared frequently in the pass lists and accounts of musical entertainments, for St. Ann's was a centre of music, French and China-painting, the pursuits which young ladies followed in order that they would be genteely accomplished fitting wives for young men from the best families.

I enjoyed reading of St. Ann's activities in the 1890s, and I hope you will, too:

"The double quartette — Misses V. Kenyon, L. Nicholson, G. Kane, Mollie Patton, A. Brown, E. Aikman, Florence Mills and Bessie Nuttall.

"Double trio — Misses Nellie Nuttall, M. Shotbolt, N. Drummond, Josephine Marboeuf, B. Pope, M. Davies.

"Medals of honor for politeness — Mollie Patton; medal of honor for assiduity, Annie Brown; premiums to the pupils whose average standing in class has been at least 80 per cent —Alice Mellon, Annie O'Sullivan, Maggie McNiff, Lizzie O'Sullivan, Stella Myers, Rosie Bantly, Alberta Jerne, Vina Kenyon, Fanny O'Keefe, Florence Mills, Estelle Aikman, Evelyne Johnson, Rita McTavish, Bessie Nuttall, Sarah Lewis, Harriet McDonald, Mollie O'Keefe, Marie Camsusa, Dolly Sehl, Minette Magnus, Winnie Bleeker, Josephine O'Sullivan.

"Agnes Mellon, May Allen, Orynthia Lloyd, Edith Lombard, Nellie Nuttall, Lilly Berryman, Maide Langridge, May Thomson, Alice and Louise Marboeuf, Winnie Martin, Frances Healey, May Shotbolt, Lucy Gray, Maggie Finnegan, May Dodd, Gertie McDonald, Cynthia Brown, Violet Gerrie, Pearly Robbins, Gertie Dunlevy, Gladys and Madeleine Kane, Aileen Davie, Lizzie Perkins, Lottie McDonald, Lottie Dodd, Anna McQuade, Nellie Gray, Millie Grimm, Jennie Roberts, Kitty O'Keefe, Gertie Mills, Elaine McMicking, Rachael Sheppard."

"At one closing exercise," Chief Justice Theodore Davie presented to Miss Winnie Martin the governor-general's medal, which she had won for most improvement in arithmetic.

"Premiums presented by Dr. J. D. Helmcken were awarded to Miss Dolly Sehl for excellence in class and obliging manners; Miss Mary Godfrey for excellence and punctuality; to Miss Gertie Mills for penmanship.

"At the concert — the soloist was Miss Bessie Nuttall; in the stringed instruments' selections were: Dolly Sehl, Mollie Patton, Alice Marboeuf, mandolins, Misses Johnson, Mills, Munsie, G. Short, Marboeuf and Fell, guitars; Misses Short and Newlings, banjos; Misses Nuttall, violins; Miss Drummond, piano, Miss Love, zither.

"The governor-general's medal went to Miss Mary Godfrey for excellence. Miss Godfrey was first in literature, mathematics, Latin, history, piano.

"Gold medal for assiduity and good conduct to Miss H. Clay; gold medal for painting, presented by Miss S. E. Lewis, to Miss Edna Davie; gold medal for good conduct and drawing, presented by Mrs. Shuscker of Boston, to Miss Hilda six tiny Chinese medicine bottles which still contain their contents. These, Mr. Marles was lucky enough to find in the storeroom of a Chinese store on Herald Street. Collector's books list these tiny bottles as Adams; premium, presented by Mrs. Charles F. Todd to Miss Edith

Continued on Page 5

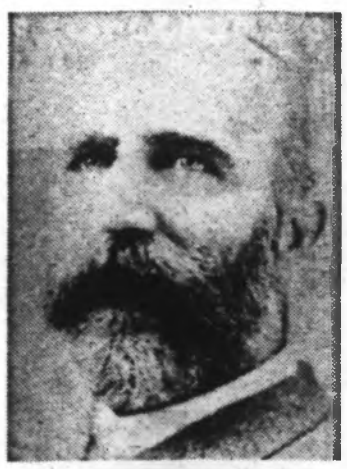

THOMAS CHAUNCEY NUTTALL
. . . he sold the Alhambra Music Hall.

BESSIE AND NELLIE NUTTALL
. . . they were violinists at old St. Ann's.

LACE-MAKING

Ancient Craft Revived

By
MARGARET WILLIAMS

In 1919 a visitor from England, a Miss Spencer, came to Denman Island to visit her brother. She brought with her the necessary supplies of threads and bobbins for making of "pillow" or "bobbin" lace, and to while away the hours she taught the young girls of the island how to make lace.

Julia Burley, a native-born Victorian, is a grand-daughter of George Jeeves who was a member of the firm of Jeeves and McGregor, contractors for the legislative buildings. Both her father and grandfather came from Bedfordshire, England. She is a woman of many accomplishments and her home on Dorset Road might be called a museum in miniature.

Here are examples of her beautiful petit point, Irish crochet, ceramics and, latterly, pieces of exquisite Cluny, Maltese and Torchon pillow lace, the knowledge of which has come down, indirectly, from that same Miss Spencer who learned the craft from lacemakers in Buckinghamshire where the art has been practised for centuries.

In Mrs. Burley's possession are some 40 of the priceless bobbins used in the making of this beautiful lace which have been in her family since 1858. Her great-grandmother was Caroline Tatman of Bedfordshire and one of Julia's cherished bobbins is inscribed with the name of Caroline's brother, John Tatman.

The bobbins of the Midlands form the most remarkable of the relics of the industry. The earliest-mentioned by Shakespeare—were made of bone, hence the name "Bone Lace."

The bobbins are for the purpose of holding and manipulating the threads and applying the correct tension. The slim shaft has a slimmer neck for the thread, surmounted by a double "knop" forming a second neck, around which the end of the thread is twisted in a half-hitch. A "spangle" of glass beads is attached to the bottom to hold the bobbin steady against the pillow upon which the lace is made.

The bobbins are made mainly of wood—plum, hazel, pear, apple, maple, willow, ash, birch and dogwood. Others of oak, yew and box. Occasionally ivory was used in place of bone.

Julia's heirloom bobbins are beautiful, some of bone, some of ivory, and many of wood, worn to a satin smoothness by hands long stilled. Some are inlaid with pewter or lead, some with silver wire. Some open-work ones contain miniature bobbins which were inserted after the fresh bone had been softened in hot water. The "spangles" on these antique bobbins consist of, usually, nine beads threaded on copper wire, the centre one a large Venetian or decorated bead, the other "square cuts" in clear or colored glass.

Bobbins were lavishly decorated and inscribed. Colored bands and drilled spots in many colors were the more usual decorations. Sometimes colors were mixed with gum arabic and applied to the spots with a crow quill. In one part of the country it was customary to have a bobbin made from the bone of the joint, or roast, consumed at a wedding feast.

The inscribed bobbins were usually made of bone and quaint indeed are some of the inscriptions. They commemorated birthdays, hangings, elections, and historical events. There were blessings, such as "May the plesours of rest in our hearts" and "Bless my Dan." There were curses: "If you touch it will take." and pious phrases such as "jesus is altgether lovly." There were inscriptions for absence, as "Forget me not when I ar away" and there wee injunctions such as "Love me truely" and a thousand others.

Julia Burley, then, possessed the bobbins of making pillow lace and some two and a half years ago a friend, Mrs. G. H. Thornbery, gave her the necessary pillow and so she began the fascinating pastime which now fills many hours of each day.

JULIA BURLEY . . . with pillow lace.

BOBBINS

Fortunately she has a friend in Bedfordshire who has been sending her bobbins since she began and she has no idea how many she now owns, but they number in the hundreds.

She has Dutch, Belgian, German and English bobbins and lately some have been made in Vancouver and one pattern of Cluny lace upon which she is now working calls for 122, all these Vancouver made.

She even has two ceramic bobbins made by a friend in Campbell River, a quite new departure. The Vancouver bobbins come without the "Spangles" to weigh them down so she collects glass beads of every shape, size and color, and makes her own.

In the old days two types of pillow were in general use, the square pillow and the round bolster-shaped pillow with open ends. Julia uses the square pillow with rounded corners, though one of her treasured possessions is the reproduction of a French pillow made for her by a Mr. F. Steggles, of Victoria.

Mrs. Burley went to Mrs. Lena Gammie, in Duncan, to start her lace-making, with the Valley Lace Club. Then she joined the Denman and District Lace Club at Royston, V.I. and there, she remarks, Mrs. Gladys McRae and Mrs. Orton Sherwood gave her invaluable help. The club at Royston is a congenial group of about 30 members and Mrs. Burley joins them about once a month.

One of the original members, taught years ago by Miss Spencer, is Mrs. Rose Robertson, now living in Victoria. Julia has worked very hard and has caught up on members who have been making lace for 20 years and she is delighted, in turn, to help others. A famous lace-maker, Mary Alexander, in Cromer, England, has been a great inspiration to her and has sent her many lovely patterns.

The linen thread used in the lace is all imported from England, Ireland, or Germany, and the brass pins used for holding the thread until the next stitch is completed, are also imported from England.

Julia Burley's granddaughter, Wendy Hunt, is 12, and she has picked up the art very quickly and has already finished a piece of lace suitable for edging a handkerchief. Perhaps this great-great-granddaughter of Caroline Tatman of Bedfordshire has inherited something of her ancestor's gift. Undoubtedly Julia has done so, although as she so modestly puts it: "It's all in the way you twist the bobbin," which is, to be sure, an understatement.

Earliest records of the lace-making industry date back in England to the 16th century when it became popular for the decoration of clothing, for men and women. Great quantities were imported during the 17th and 18 centuries. In the wardrobe account of King Charles I there is an item for 994 yards for 12 collars and 24 pairs of cuffs.

The introduction of lacemaking in England concerns refugee lacemakers arriving from the continent to escape religious persecution in France and the Netherlands. It is said that the industry was introduced in Bedfordshire through the charity of Queen Catherine of Aragon, as a means of subsistence of the peasantry.

The craft was on a commercial basis when Eaton Socon overseers, in 1596, resolved to say "Ijd the weeke to the woman that teacheth the pore children to worck bone lace . . . And every child thus worckinge shall weekly be paid from the gaine of Mr. Beverly his stock so muche as they shall earen by their worckings: and such pore as do not send their children being able to worck shall receive no relief from the collection."

These efforts to make the poor self-supporting were repeated in other Bedfordshire and Buckinghamshire parishes. Sir William Borlase founded a workhouse in which 24 "women children were

Continued on Page 16

GROUP OF STONEWARE BOTTLES.

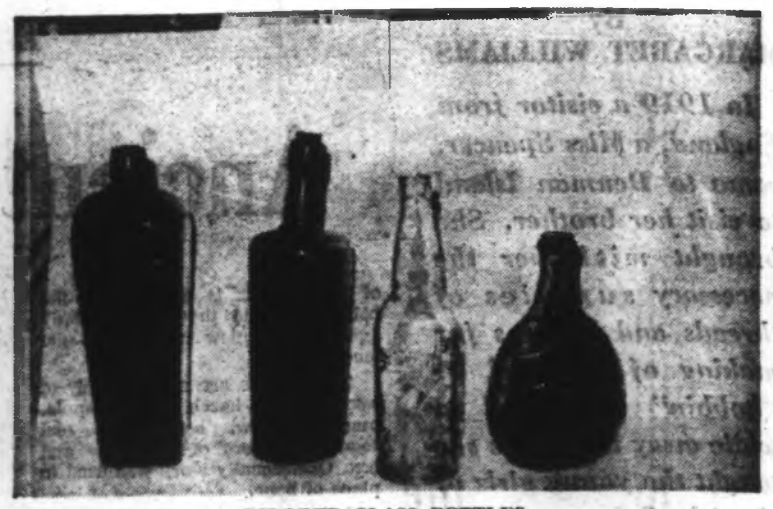

COLORED GLASS BOTTLES.

Any Old Bottles to Sell?

By MARGARET S. BELFORD

"Any old bottles? Any old bottles? Rags—bones—any old bottles to sell?"

Many a time this old street cry used to be heard through the towns in the long ago. It is safe to say that we hear it no longer, for surely the "rag and bone" man went out long before the atom age.

Bottles have become the rage . . . so much so that catalogues are available containing list of almost every type and color of bottle that can be bought, together with lists of the going prices of all types

However, his cry is as urgent now as it was then in so far as the need for old bottles is concerned. Indeed, it may even have become more urgent. It used to be that old bottles were 10 a penny, but now many a person is going down to his cellar to see what he can find there in the way of glass or stone ware. He might stumble on a fortune.

Why have bottles suddenly become so important?

Because bottles are history, might be as good an answer as any. More and more our articles of daily living are manufactured to be disposable. Even large household appliances are now made with a definite time limit on their usefulness. It is no idle cry that things are not made for long use as they once were. They are made to be scrapped after fairly short usage.

In particular, of course, containers have changed very much. Since the use of plastic came into its own, it is used for almost every form of container we have. It doesn't break; it is cheap to produce. These are two very important points, and who is to care that the sea and the seashore is cluttered with plastic detergent bottles. Plastic doesn't sink, either!

So, if one is going to use plastic for every possible purpose, then glass and earthenware bottles are rapidly going out of style and out of use.

It is about 18 months ago now that folk on the west coast began to waken to this fact and to think that perhaps old bottles might become important as a collector's item.

It would be interesting to discover who was first responsible for this thought. For the thought became a fact and now, less than two years later, bottles have indeed become collector's items. In fact, bottles have become the rage.

So much so that catalogues containing lists of almost every type and color of bottle can now be bought, together with lists of the going prices of all types.

Of course, the real value of a bottle lies in its history and in its beauty. Long, long ago, the first bottles were made of leather. The value of these and of early glass bottles has been obvious right along. Here, on our west coast, however, it is apparent that much of the history of our province lies in the articles left behind by the common people who ventured much to build this land of ours.

With what high hopes they came westward—especially those who came seeking gold. Many, of course, came from below the border, and many others came by ship from the old country.

What did they think of this new world? Did the silence of the forests worry them, or the fear of wild animals dog their footsteps? And how much did they miss the old life they had left behind? How much did they treasure those common everyday articles they had brought with them?

It is said that the first bottle enthusiasts came into being in Nevada and California where some of the ghost towns offered an excellent source of material. Soon the idea caught on here as well, for we have our own ghost towns, and the Island is rich in history.

One of the most fervent collectors in Victoria is Watson Marles, who owns a fascinating store on Government Street. Mr. Marles has long been interested in furniture, kitchen utensils, books, pictures and any other object that can can have a bearing on the history of B.C. in general, and in Victoria in particular. It is natural, therefore, that he was quick to listen to the grapevine on the subject of bottles.

Today, Mr. Marles has a collection of approximately 500 bottles and stoneware jars of all sorts and sizes. It is probably just as well that he has a store in which to keep them. Wives don't always go along with the pack-rat tendencies of their husbands. Though, Mr. Marles reports that his wife is as keenly interested as he is in this hobby.

Until one comes to examine some of the items in his collection, bottles may seem to be just bottles and of no particular interest. Under Mr. Marles' tutelage, however, it is soon easy to develop an interest which might almost bring one to the brink of bottle-collecting for oneself.

For instance, how many lovely sounding shades of color are to be found in the Collector's List. Isn't glass just plain glass-colored? Not by any means. There is amber and amethyst and ruby red; there is green tint, and pale green, jade green, aqua and opalescent and avocado green; there is dark brown and olive drab, black glass, milk glass, blue and cobalt. And then there is that lovely pale amethyst color which is a sure sign that the bottle has been long exposed to the ultra violet rays of the sun.

Stone ware, too, has a place in the collector's heart. Stone ware and earthenware is strongly featured in Mr. Marles' collection, and he has some of which he is very fond.

Because of the sudden interest in bottles all sorts of containers are popular. Early Coca-Cola bottles, for instance, are in great demand, since they differ considerably in shape from the modern ones. Even Keilers' Dundee marmalade must now be more than ever popular since the stone jar in which it is packed is quite readily resaleable.

Embossed bottles, especially if hand-blown, are a find to be cherished. In this regard, Miss C. Taylor of Battery Street has been very fortunate. Although a latecomer to bottle collecting, and one who does not yet feel she ranks as a collector, though greatly interested, Miss Taylor has been fortunate enough to discover a number of hand-blown, embossed wine or beer bottles up-Island around the site of the old ghost town of Cumberland.

While she was up there this summer, Miss Taylor tells me that the few remaining elderly Chinese were very willing to guide her to likely spots. In particular, there was one swampy area where she found several of her specimens. Her finds include bottles mainly green in color, though she has a few amber ones. Most of these still have a patina on them which shows they have been embedded in acid soil for many years.

Miss Taylor is of the opinion that most of her finds are Chinese in origin. Certainly, some are embossed with what appears to be Chinese writing, and one of these is also embossed with the name Wing Lee Wai above the Chinese writing. To her delight, Miss Taylor also found one small Chinese medicine bottle, not more than two inches tall. And while she was cleaning out one of the larger wine bottles, she found another even smalled medicine bottle inside the large one.

So, although Miss Taylor contends that she is not yet a collector, she is interested enough to wonder whether there is a possibility of a collector's group being formed here in Victoria. If there is, she would be glad to hear of it.

But to get back to Mr. Marles and his large collection. It is easy to see he has the eye of a collector since he seems to be so fortunate in his finds. He rates as his proudest possession the large container which was filled with table salt by the D. Bumstead & Company, purveyors of Royal British Table Salt before the turn of the century.

Another important number is an early Mason jar first patented in 1858. These are in good demand and Mr. Marles is particularly happy to have one of aqua glass. This is a sign that it is an old Mason jar since in the early days they were mainly of this color, whereas nowadays they are made of plain glass.

However the prize gems among Mason jars are those of amber color. These are very rare. If you are lucky enough to have one in your cellar then you are in the chips to the tune of some $20. That is, of course, always supposing you do not decide to go into the collecting business yourself.

Figural bottles are another item which collectors like to find. These are bottles—usually smallish in size—made in the shape of a dog or a fiddle or even a gun. It is not so long ago that these used to be filled with very small candies for the young folk, but now they are in demand once again. Early Canadian bottles, too, are precious. Especially so if they have a beaver or a thistle embossed on them.

Among the smallest items in Mr. Marles' collection must be a set of

WATSON MARLES AND MASON JAR.

BOTANIC DISPENSER JUG.

TINY CHINESE MEDICINE BOTTLES.

opium containers, but Mr. Marles says this is incorrect. They contain medicine, and indeed one of them is a Chinese cure for influenza which he claims is a much better and quicker cure than any found in the Western world.

At the opposite end of the scale from these tiny medicines are the big stone or earthenware jars. Mr. Marles places as his largest item, a three gallon Mission Orange dispenser with a tap at the bottom of the side for pouring. He dates this as early 20th century.

Another recent find, and one which is really lovely, is a tall brown earthenware bottle of beautiful proportions. Mr. Marles found this in the Goodwill store. At the time it had been painted over with flowers by someone who evidently had not noticed its own beauty of line. Mr. Marles could see it, though, and he bought it and took it home. After a short session in the acid bath the unwanted flowers had all disappeared and the old bottle shone forth in its full beauty. This bottle came from Amsterdam originally and had, in all probability held liqueur of some sort.

And talking of earthenware jars and bottles brings us right back to Victoria—and in particular to the Victoria of the last century and the early part of this one. Some of the most interesting bottles seen were those earthenware ones used in the old days to hold ginger beer and soft drinks. The names of several old Victoria business firms were noted on these. In particular—The Old English Beverage Co., Erskine Wallace, Victoria Botanic Company, and Chris Morley of Waddington Alley.

The Victoria Botanic Company seems an odd name for a soft drink firm. However, a little research uncovered the fact that this company which operated at the rear of 2620 Cedar Hill Road, made all its soft drinks from plants and herbs. It is also noted by one who was fortunate to be on hand to enjoy it, that the Botanic Company made "the most gorgeous ginger ale of all time."

Mr. Christopher Morley of 7 Waddington Alley, was well-known as a manufacturer of soft drinks toward the end of the last century. We have proof of this from The Colonist, which put out a special edition on Sunday, April 5, 1896 to honor "Victoria, the Self-made Capital of British Columbia." All the main businesses were listed, and among them was that of Mr. Chris Morley. The paper noted that Mr. Morley first came to live in Victoria in 1862 and was one of the early pioneers. It was in 1880 that he took over sole ownership of the firm of Greenwood & Morley, "and has since conducted the business most successfully."

The same article goes on to mention that Mr. Morley's soft drink factory was equipped with the "latest steam machinery, and a Bernet Foster soda water machine, which has a capacity of 30,000 bottles a day." Victoria must have loved its soda water in those days! Some of Mr. Morley's products included soda, seltzer, lithia, magnesia, and plain aerated waters. Lemonade, ginger ale, sarsaparilla, cream soda, respberry, vanilla, strawberry, pineapple, orange and many other kinds of syrups.

Mr. Morley's specialities, it was noted, were raspberry vinegar, lime juice cordial, essence of peppermint, ginger and bitters. He also made a speciality of bottling wines.

In this same issue of the Colonist, there is mention of another Victoria firm who had a pottery factory on Constance Cove Road, Victoria West. It is possible that Mr. Morley got his stoneware bottles from this firm which was known as The British Columbia Pottery Company, Ltd.,

So, for anyone who is interested in the collection of old bottles, Victoria and Vancouver Island generally seem to be a rich hunting ground. Mr. Marles, himself, is interested mainly in local bottles since he feels they do much to help tell Victoria's history.

For those who feel the urge to take up the search, Mr. Marles suggests old survey maps used in comparison with new survey maps. He says that if one stands on the site of an old building or the ruins thereof, and reasons out where would be the likeliest place to toss the empties, then one is fairly certain of a find.

There are several likely spots right here around town. Or, a little further afield, Mr. Marles knows of an old iron mine in the Sooke direction whose building have long since gone. He thinks this would be a fruitful place to search, though, of course, the owner's permission must be obtained before any trespassing or digging is done.

In regard to this, Mr. Marles is vehement in his denunciation of those people who are only out to make a fast buck without any thought of the historical value of their finds. He, personally, enjoys collecting for the sheer joy of the hunt, and for the bearing any such finds may have on the history of our town. He reiterates that the greatest care should be taken that no damage is done and that permission must, at all times, be first obtained before the search is started.

One interesting point has come to light with the craze for old bottles. It is a normal thing nowadays to speak of booze, but how many of us know the origin of this word. Well, back in 1840, Mr. E. C. Booz of 110 Walnut Street, Philadelphia, was famous for his Old Cabin Whisky. And to him we owe the name or nickname so often heard today. His product must have been so good that instead of speaking of whisky it became normal to call it booze.

So, the next time a drink is in order, say a word of thanks to Mr. Booz whose famous whisky gave birth to a new name.

Continued from Page 2

Lombard for vocal music, rhetoric, algebra and physical geography."

The 1892 directory of British Columbia said of Mr. Nuttall:—"one of Victoria's earliest pioneers and best known and oldest residences, came to this province in 1859, and with the exception of two years during visits to Europe, California and Newfoundland, has resided in Victoria ever since. He owns considerable property and has aided materially in assisting in various ways the advancement of the city.

"Mr. Nuttall is a native of Newfoundland, the son of the late John Charles Nuttall of Bristol, England, of the well-known old mercantile firm of Nuttall, Thorne and Company, merchants and shipowners.

"In 1864 he established the agency here for the old and universally known Phoenix Fire Insurance Company, and which company he still ably represents with much credit and satisfaction to all concerned."

In January of 1903, Miss Bessie Nuttall caused a stir when she had a poem, entitled "The Passing of the Year," published in The Canadian Magazine of Toronto. The Colonist, proud of such a talented young Victorian, re-printed it:—

Silent and sad, the Old Year lay, with the snow upon his hair.

And the brow of the passing monarch was furrowed with lines of care.

His eyes were dim with a sorrow, born of the days gone by,

And the pallid lips were open, to breathe a passing sigh.

In his right hand lay the blessings that had lived in his own short life,

And the other grasped the sorrows borne of his sin and strife.

From his right there came a radiance that lit in deepening gloom,

But the left was hid in darkness that told of an endless tomb.

He lingered 'til the New-Born Year came on the wings of day

And stole from his rosy footsteps to where the old year lay,

To seal with lips of carmine the faced sightless eyes.

Then up from the cold grey deathbed, a new-born king to rise.

In the issue where I found this poem, I came across another of those menus which so many people like to read in this age:—

THE ROYAL CAFE

25 cents DINNER 25 cents

SOUP—Oyster, noodle.

FISH—Boiled halibut and anchovy sauce, fried oolichans. BOILED—Calves' head and parsley sauce. ENTREES—Fried calves' brains; kidney saute; oyster patties. ROAST—turkey with sausages and cranberry sauce; tenderloin of beef, lamb, with mint sauce. VEGETABLES—boiled potatoes, stewed tomatoes.

DESSERT—Almond pudding, clear sauce; apple pie, mince pie, plum pie, grape pie, stewed prunes, stewed pears; one cup tea or coffee, or glass of milk included.

POWER BEHIND THE THRONE

In February of 1906, Thomas Chauncey Nuttall died, and The Colonist recorded: "Death has robbed Victoria of another of its leading pioneer residents—years ago the deceased did a very large commission and insurance business, and in this vocation was foremost amongst his class. His business premises were located for many years at the corner of Government and Bastion Streets, where the Bank of Montreal now stands.

"The original bank of British Columbia was formerly located on this corner, in what was once the brick residence of Thomas Harris, first mayor of Victoria is 1862.

"The deceased leaves, besides a widow, four daughters, Mrs. C. H. (Bessie) Hopkins, of Kent, Wash.; and the Misses Helen, Margaret and Gertrude Nuttall; a brother, Mr. George Nuttall of Boston, and two nephews, Mr. James Winter and Mr. Frank Barteau of Newfoundland.

Mrs. Nuttall did not long outlive her husband. She died in July of 1906: ". . . the deceased lady took an active interest in charitable work and church matters—her ready sympathy and help winning for her the love and respect of all who knew her, and her nobly-born trials in life were an example that will long live in the memory of her many friends.

"The pallbearers at her funeral from her residence, John Street, Victoria West, were Mr. A. C. Reddie, Dr. Hasell, Mr. L. Solly, Mr. E. E. Wootton, Mr. Oscar C. Bass, and Capt. J. B. Mitchell."

It was 58 years ago, just as Canadians switched calendar pages from July to August, that (give or take an hour or two) a couple of victims of mid-summer madness listened to that ominous police warning foretelling the end of flight.

To one of them flight meant a saunter up Head Street towards Esquimalt Road; to the other it meant a trip across the Atlantic.

Carrying the dissimilarity further (and remember these were hanging days) one went to the scaffold, the other didn't. Just a whim of fate spelled out the difference.

MURDER on the PARADE GROUND

By CECIL CLARK

When Capt. Kendall of the westward-bound Atlantic liner Montrose, got interested in the Rev. Mr. Robinson and his son (who boarded the ship at Antwerp), he finally radioed his suspicions to Scotland Yard. As a result Insp. Dew caught the faster Laurentic, enabling him to meet the Montrose at Father Point in the St. Lawrence. Climbing aboard with the pilot, as soon as he spotted the bespectacled little man in clerical garb, Dew immediately tabbed him as Harvey Hawley Crippen, at the same time figuring his companion in boy's clothing to be his mistress, Miss Ethel LeNeve. Harvey, as you probably remember, left his wife, Belle Elmore, behind in London. Left her, you might say, in peculiar circumstances. In other words, cemented under the basement floor of their Hilldrop Crescent home in Holloway.

It was unfortunate, of course, that Harvey told a lot of people things that weren't true. Like, for instance, saying his wife had left him and gone back to the States, and that she died there.

Harvey's trip to the gallows was all part of the formula of his era. Miss LeNeve, figured to be more sinned against than sinning, remained behind to read about it in the papers.

It was earlier that same morning, the morning that saw Dr. Crippen unmasked on the Montrose, that Gunner Thomas "Paddy" Allen, awoke in his bunk in No. 2 building, Work Point Barracks. For the next few minutes wished he hadn't.

For Gunner Allen was suffering from a hangover that defied all human comprehension. Not that this was an unusual condition, living as he did in the "15 cents straight, two for a quarter" days, when a customer poured his own and only his conscience was his guide. However, even for those free and easy days, Paddy had been belting them back pretty steadily in the past month or so. Which is why his condition on this

PADDY ALLEN
. . . crack shot of No. 5.

particular morning bordered on that descending plateau colloquially known as "the shakes."

No wonder, too, that in keeping with his new found record as a barrack room lush, Paddy's downward trend excited adverse opinion.

Which of course made him all the more morose. In fact, in terms of modern psychiatry, Paddy was in the grip of a persecution complex. Heart of the complex, to him, was 32-year-old Capt. Peter Elliston, the officer commanding No. 5 company.

Of course, no matter how tough the beginning, one always gets up. Which was true of Paddy. There is evidence that he was up and around and in the yard, for a minute or two, surveyed some of his pals on a scaffolding, whitewashing the wall of a building. One of them, in fact, made the remark: "Grab a brush, Paddy, and lend a hand," adding with a smirk: "It'll help you get over the shakes."

Slightly sickened, perhaps, by their cheerful air of health and well being, Paddy moved off.

It was a little later, about 10 past nine, that a second storey window in No. 2 building was seen to stealthily open, and from it projected the muzzle of a Ross rifle. Which was about the same time, 300 yards away, Capt. Elliston crossed the barrack square. Suddenly as the rifle spat death, his quick walk faltered, his hand went to the back of his neck, and he collapsed. Sgt. Maj. Farley was first at his side, asking him if he knew where the shot came from. Elliston by a superhuman effort raised himself, made a feeble gesture with one hand, and collapsed again.

Curious to relate, it was just then that Paddy Allen appeared on the square, and strolling up to the fallen officer, surveyed him for a second or two, and walked on.

Walked on, as someone noticed, through the big main gate and out into Head Street. By now, of course, other men came running, orders were snapped and Elliston, placed on a stretcher, was carried into the nearest building. There, three quarters of an hour later, he died.

It was rather a shocking and untimely end for a bright young officer, who only four years before as a lieutenant in Britain's Royal Artillery, had transferred as a captain to the new Royal Canadian Garrison Artillery.

Allen, on the other hand, 12 years in the army, had up to recently proved himself a pretty smart soldier, and the crack shot of No. 5 company.

In recent months, however, Paddy started drinking, and with the drinking came penalties. Though not as severe as some might have wished. Mainly because Capt. Elliston had no wish to mar the marksmanship record of No. 5 company. Which in turn depended greatly on Gunner Allen, the star performer.

After the first tumult of the parade ground shooting, the investigation quickly fell into systematic pattern. Which finally pointed to Paddy Allen as having fired the fatal shot. Which of course meant a phone call to the provincial police in Bastion Square, met by the quick response that a man was on the way.

While this was happening, Paddy was making his way along Esquimalt Road, his mind now a little more in focus with the realization of what he had done. Naturally his most immediate and pressing need was for a stiff drink. Slogging steadily eastward it was about 20 to 10 when he walked into the bar of St. George's Inn at the corner of Dominion Road, and ordered a double brandy.

Proprietor Tom Griffiths being out at the back, and Fred Pellow the bartender having his breakfast, Mrs. Griffiths was filling in behind the bar. Like a clip from Coronation Street she noticed his strange, dazed look. She also noticed, after he searched his pockets, he had no money.

Still without a word, he went through to the lounge and stretched himself on a chesterfield. It was then that Pellow returned, and with an informative jerk of her head Mrs. G. gave Fred the hint to get rid of Allen.

"What's the matter with you?" said Pellow, as he stood eyeing the recumbent figure.

"I'm sick," said Allen with a groan.

"Well, you can't be sick here," said Fred. "Better go outside and get some air."

Obediently Paddy got to his feet, and under the watchful eye of the bartender, took himself off. Across the road he disappeared into a patch of brush.

It was a few minutes later that a search party turned up, consisting of Gunners Healey and Smith, Trumpeter Trimby, headed by QMS Askey. Questioned if he had seen Allen, Pellow pointed across the road. A minute or two later the soldiers brought Allen out on the road. Which was about the moment a horse and buggy drew up, and from it stepped Prov. Const. W. H. Docksteader. He placed Allen under arrest and took him to town.

I have hinted that the death of Elliston sent a shock through the town. Three days later Lt.-Col. Arthur Currie, along with his adjutant, Maj. Ridgeway-Wilson, turned out the 5th Regiment for the funeral.

Paddy in due course was committed for trial

Continued on Page 7

This Arbutus Grows and Grows

Crafts workshop for the disabled has outgrown its quarters

By VIVIENNE CHADWICK

Ordinarily it's a slow grower, the arbutus, hating to be transplanted and resisting stubbornly all domestic cossetting and encouragement.

Six years ago I fetched from the woods five tiny seedlings, potted them with loving care, and unceasingly administered food, water, and what I trusted would be helpful prayers.

They died with great determination. All except one, which is still only about 14 inches high and has to be nursed through dry weather. If any. But it's coming on . . .

Rather different is the growth of Arbutus Crafts, the local workshop for the disabled, which also having started, late in 1960, with five seedlings in the shape of five lonely and handicapped women in wheelchairs, and one non-handicapped friend who was interested in helping them, now has just about outgrown its quarters at 1119 Vancouver Street.

Mrs. Alan Sutton, 1671 St. Francis Wood, first became aware of the need that was here, through the Naden swimming program. She collected these less fortunate friends, and one afternoon a week they met to visit and to discuss what activities might by practical and available.

They started off with basketry, and a professional occupational therapist was obtained to teach them. This was October. By January of the following year the little group had more than tripled in numbers, the Girl Guides were loaning their Oak Bay hall for meetings, and Mrs. Sutton was badly in need of moral support.

She found it in Mrs. Sidney Pickles and Mrs. George Anstey, who came along to teach weaving. A hand-loom was borrowed. The meetings were so successful that they were increased to three a week. Mrs. Sutton went to the Rehabilitation Foundation of B.C., then the Polio Foundation, and was given a grant to cover rent, light, and heat for one year, at quarters on Esquimalt Road. Other volunteers joined to lend their aid, the churches gave their assistance in various ways, and the whole thing mushroomed. By spring, every afternoon a week saw the Arbutus Club at work, and still more space was required. The Foundation approved, and the move to 1119 Vancouver Street was made.

Today the club numbers about 51 handicapped members, of whom 22 are in wheelchairs, and the workshop is open five days a week from 9 to 4. Robert Knight, a retired business man from Calgary, as administrator; George Davies supervises the wood-working department; and Mrs. Margaret Smillie is in charge of the women and teaches weaving. In addition, the volunteer helpers number about 60 in all, and these drive the workers back and forth, act as tea hostesses, and instruct in various crafts.

A fairly recent acquisition is a specially constructed bus which can carry four wheelchairs, plus a few extra customers if they are mobile.

The centre itself is a very busy place indeed. The woodworkers turn out picture frames, birdhouses, hospital tables, trays, and adjustable stands for the hand-looms used by the weavers. There are a good half dozen of these now, engaged in making everything from delicate pastel guest towels to heavy, brightly colored potholders.

The ceramics department goes in for ashtrays, teapot stands, and tiles.

There are men doing a highly professional job in re-caning seats of chairs, some of which are handsome period pieces.

Boxes of vivid gold and silver Christmas crackers, complete with outer ornaments, snappers, and small prize toys inside, are building up for next December.

MRS. ALAN SUTTON
. . . aware of need.

Artificial corsages are made, and so are hooked rugs.

Some members find they have a talent for painting, and one woman, undiscouraged by almost complete paralysis, works determinedly with her brush held in her teeth. A shelf holds dozens of stretched canvases. The basketry table is always crowded.

A high standard of work is required, and, when attained, the various products are offered for sale. The workshop displays its wares at church teas, bazaars, the Lapidary Association shows, and last fall at the Art Gallery. Of the money realized, 25 per cent goes to defray the cost of materials, the balance goes to the worker.

However, explains Bob Night, the money is really secondary. What has been striven for here is encouragement for the despondent, congenial companionship for those whose disabilities made them lonely, useful hobbies for those who felt themselves useless. Because after all these are mentally alert men and women who are nevertheless unemployable by industry.

In these humanitarian aims the Arbutus Club seems to have much intensely gratifying success. There was, for instance, a case involving two crippled sisters, young, both in wheelchairs. Their parents had taken them, by way of a camper in and out of which they must be lifted at every stop, from Montana to Seattle to Vancouver to Victoria, searching for a congenial locale with some kind of program which would help. Here the search came to an end. The family, said Bob Knight, is content, and the two young women, at first too helpless and too hopeless even to talk, are now amongst the club's most eager workers.

Then there was the boy, a victim both of polio and of such deep despair that he refused to lift his head, who has gradually been brought back not only to happier thinking, but to the realization that he has outstanding talent as an artist.

A badly handicapped old lady of 82 found that she could completely forget her afflictions in the art of weaving She came regularly to the workshop, and when at last a heart attack took her away, her appreciation of the help she had received was expressed in her will, in which she had noted that there were to be no flowers at her funeral, please — instead, a donation to the Arbutus Crafts.

"These things" remarked Bob Knight contentedly, "give us tremendous satisfaction."

The centre itself is regulated by a board of governors, 15 in number, of whom four are always from the handicapped workers and elected by them. Rent, light, heat, salaries and office expenses are defrayed by an annual grant from the Rehabilitation Foundation.

The existing quarters are already, says the administrator, "bursting at the seams." Much more space is needed and isn't easy to find, because the location must be central and all on one floor.

Certainly the place swarms and buzzes like a hive! It was latish in the afternoon when I left, and everybody, having done his or her weaving, painting, basketwork, or what-have-you, was getting ready for what is probably the most important part, psychologically, of the daily pattern . . . the hour or so of social relaxation. Voices rose, and there was much laughter.

Bob Knight smiled. "The highlight of the day," he said. "Tea-time."

MURDER on the PARADE GROUNDS

Continued from Page 6

on a charge of murder and later at the fall assize listened impassively as a jury brought in a guilty verdict. I believe it was Chief Justice Gordon Hunter who pronounced the death sentence, after which Paddy was taken to the Hillside jail to await his appointment with Canada's executioner.

However, in the meantime, his counsel, stirred by lack of that fundamental element called premeditation, filed an appeal and the Supreme Court of Canada finally granted the crackshot of No. 5 company a new trial.

This time he was convicted of manslaughter and got a life sentence. Not natural life, but one of those 20-year things. Which meant a possible parole in 10. Of course long before that Victorians had turned their minds to more pleasant subjects and had practically forgotten all about Paddy Allen and his marksmanship.

However in May, 1912, almost two years after the fatal parade ground shooting, someone at Work Point in the course of a barracks cleanup came across some odds and ends in a locker. Finally, from the innermost recesses, came an old kit bag. For a few minutes its ownership was a bit of a mystery, until some old papers gave a clue. It had belonged to the now forgotten Gunner Allen.

Inside, almost overlooked, was a pocket that yielded a notebook. Riffling through the pages, suddenly a searcher drew his companions' attention to its import. It was a diary kept by Gunner Allen. There in his unmistakable handwriting were his day-to-day thoughts. Right up to that fatal morning of Aug. 1, 1910. Not only had he set down his jaundiced view of army life, but something else . . . his plan to shoot Capt. Elliston!

If that diary had appeared in evidence at his trial, it would have swept aside his plea that the killing was an unpremeditated act of frenzy borne of prolonged drinking!

Thus the curious sequel to the story of the two men arrested for murder on the same morning, one on the Atlantic coast, the other on the Pacific. More curious still the whim of fate that permitted one to die, the other to live.

If you are one of those wondering what happened to Paddy Allen, maybe you are also one of those who remember the 1930s and Vancouver's Hastings Street. Remember the old B.C. Electric depot at the corner of Carroll? Remember the old fellow that used to sell newspapers on that corner? If you do, then you had your last glimpse of Paddy Allen!

SATURDAY FAMILY LUN

Muriel Wilson's

THOUGHT FOR FOOD

What's for lunch? Readers tell me that lunch is the most difficult meal to plan for. Of course it's a fine time to eat up those odds and ends in the refrigerator, especially if it is only Mama and the children to be considered. (Everyone has to have a "finish the bits" day occasionally.) If Dad comes home at noon he could take a dim view of this sort of meal. We know those "bits" can be artfully camoflaged into a fine dish, but this takes ingenuity and time. Perhaps Saturday lunch and Sunday brunch are the two most important noon meals in the week. With all the family home, something a little extra is expected. Today we'll try to make a few lunch suggestions.

Saturday lunch, with the family home, should be fairly hearty. How about baked beans, wieners and sauerkraut? You could add a bit of fun to this dish by fixing the wieners and beans to look like gay wiener canoes with a triangle of cheese for a sail. With this fanciful but substantial dish you'll have no trouble luring the most reluctant young appetites to the table.

WIENER CANOES . . . Slices of bacon, ¼ Tbsp. minced onion, 2 small or 1 large can Boston-style beans, 1 can (7½-oz.) tomato sauce, 2 Tbsp. brown sugar, 6 wieners, 1 10-oz. can sauerkraut, 8 slices process cheese cut diagonally in half and prepared mustard. Cook the bacon 'til crisp, drain and crumble. Cook onion in bacon drippings. Add beans, tomato sauce, sugar and crumbled bacon. Pour into 6 individual baking dishes or a 10x6 baking dish.

Cut wieners almost through lengthwise but leave ends intact. Fill slits with sauerkraut, arrange on top of beans. Bake at 350-F. for 30 minutes. Attach cheese slice to wiener with toothpicks. Garnish with mustard. Makes 6 servings. Boston brown bread is fine with this or wholewheat or toasted French bread. French bread cut in inch slices diagonally and almost to the bottom of the loaf, buttered and placed on baking sheet, could go in the oven the same time as the beans and wieners.

Club sandwiches built up between toast slices with lettuce, dressing, slices of chicken of turkey, tomato slices and crisp fried bacon strips, makes a dandy sandwich lunch. A good way to use up the last bits of chicken or turkey.

Almost any kind of sandwich with a bowl or mug of soup makes a nourishing meal. Eggs can be fixed in dozens of ways and they are oh so gentle on the budget. If you like bacon and eggs, and who doesn't, try them done the oven way . . .

OVEN BACON AND EGGS . . . 8 slices bacon, 5 eggs, 3 Tbsp. flour, 1 tsp. salt, ½ tsp. tabasco, 2 cups milk and parsley. Cook the bacon and drain. Crumble into bits. While bacon is cooking prepare the eggs. Beat them until they are light and foamy. Blend in flour salt and tabasco. Add milk and beat again. Grease bottom of a one-quart casserole with the bacon drippings. Sprinkle crumbled bacon over bottom of pan. Add the egg mixture. Bake in a preheated 375 F. oven for about 30 minutes or until egg mixture is set. Garnish with parsley. Serve at once. Serves 4. Tomato juice spiked with a little Tobasco and sweet basil would be good with this dish.

And here is some skillet-easy deviled eggs . . . cut 4 hard cooked eggs in half, remove the yolks. Mash yolks with a small tin of well-drained tuna and 2 Tbsp. mayonnaise. Refill whites. Place eggs in skillet and mix 2 7½-oz. tins tomato sauce with mushrooms, 2 Tbsp. water and a dash of thyme. Pour over eggs. Cover and simmer about 10 minutes. Can be served with buttered noodles.

Eggs are one of our best food buys and do you know . . . that a single egg contains a great many of the essential food elements . . . protein, fat, iron, phosphorous, calcium and vitamins A and D. We should use lots of them.

Baked potatoes and eggs are an excellent luncheon dish . . . cut large freshly-baked potatoes in half, remove the pulp, mash and season with butter, a little milk, salt and pepper. Refill potato shells and make a depression in the and sprinkle with ready-to-eat cereal crumbs mixed with grated cheese. Bake in a moderate oven 350-F. until the whole is hot and the eggs set. Serve with a tossed green salad or raw finger vegetables.

Scrambled eggs are delicious. Serve them this way. Split hamburger buns, butter and toast, place lettuce spread with mayonnaise on each. On top of this, a slice of cheese topped with piping hot scrambled eggs. Sprinkle with paprika.

Or add a can of corn niblets to the scrambled eggs, serve on toast and sprinkle with finely chopped parsley.

How about hard cooked eggs the next time your mind boggles on what to have for lunch. Combined with cream sauce (or any of the creamed soups), cheese, tomato, curry or other seasonings you can serve them in patty shells, over tea biscuits, toast, waffles, pancakes or what have you. Try combining a curried sauce, coarsely chopped, sliced or halved, peeled hard cooked eggs and cooked green peas in hot well-seasoned mashed potato nests. A little onion finely chopped, seasoned salt and pepper punts up the potato flavor.

Spanish sauce (a combination of canned tomatoes, sauteed onion and green pepper, seasoning and thickening) plus sliced hard cooked eggs on a bed of French style green beans is worth trying. Serve with hot crusty rolls and a crisp salad. For dessert baked apples, apple

cookies.

Sausage rolls
so easy to make
pork sausages. D
a square of pastr
until golden.

We have a s
make it often. F
remove some o
chopped up app
sausage I'd use 2
chopped onion.
pepper. Sprinkle
brown sugar and
sausages on top
dish is best. A s
fine. Bake in a 3
soft and sausages
to brown both si
with this.

Children lo
deep fat frying
oven version w
mustard mixed
coats these ove

Six medium
mustard and tos
dash of pepper.
would for French
a shallow oven di
dried on paper to

Bride's Corner

TIMELY TIPS . . .

Don't throw out cold French fries . . . cut them in inch pieces and heat in a little butter. Scramble some eggs right in the pan with them.

Tricks with potato chips . . . float a few chips on soup. Crumble chips and add to meat loaf mixture. Roll tomato slices in crushed chips before broiling.

Crush and mix with equal amount of fine bread crumbs for coating cutlets or chicken. Use coarsely crushed chips as part of the ingredients for chicken stuffing. Crush them and mix with grated cheese for casserole topping.

You can color blanched almonds for decorations for cakes and cookies by soaking them in a food coloring solution.

Crispy cole slaw . . . mixed shredded cabbage with drained pineapple, tartar sauce and chopped tart apple. Good to serve with fish.

Zippy gravy for hamburgers . . . mix a tablespoon of prepared mustard into the pan gravy.

DEAR HELOISE:

For those who are on tight budgets and cannot afford to send a big vase of cut flowers or a potted plant to dear friends in the hospital, why not try sending them a pillow corsage?

The idea is to pin the flowers on a corner of the pillowcase with a corsage pin. Then everybody who comes in will say, "My, how pretty you are!"

These corsages cost far less. They are not only

lovely, but seem to be something that no one else thinks to send to a woman in the hospital.

So let's be different, Heloise. Don't you agree it's a unique idea?

Arlene S.

Sure do, hon! You were wearing your thinking cap when you came up with this one.

After trying your idea for a while we have learned something else about these flowers:

Leave the corsage in its plastic bag! I don't know what it does, but we placed two side by side and the one still in the bag lasted twice as long!

So don't hesitate to take corsages to hospital patients.

If you have some pretty blossoms in your own yard, clip some off with your little ol' scissors and bring them into the house. Fill your kitchen sink from the cold tap and dip the whole flowers under the water.

Pull them back u
a brisk shake, the
in a plastic bag.
so much longer.

I learned when
Hawaii that this
they prolong the
those gorgeous o
som leis!

WELL-BRED BU

DEAR HELOISE:

When frying
patties, I place
aluminum foil on
meat and then pu
buns on top of th
is enough room
steam to get up t
and make them fr
be.

So by the time
is cooked, the bre
ing hot. No need
ness due to buns
rectly on the
meat.

UPSIDE-DOWN

DEAR HELOISE:

Here's a tip fo
when you eventu
out of refrigerato
ers:

A tomato wit
slices taken off . . .

LY

ession in the
cereal crumbs
in a moderate
and the eggs
salad or raw

erve them this
ter and toast,
se on each. On
ed with piping
paprika.

the scrambled
le with finely

the next time
ave for lunch.
r any of the
curry or other
patty shells,
cakes or what
urried sauce,
, peeled hard
s in hot well-
A little onion
epper peaks up

s of canned
een pepper,
sliced hard
style green
h hot crusty
essert baked

LUNCHES

apples, apple sauce or canned fruit and cookies.

Sausage rolls are good hot or cold. They are so easy to make . . . pre season and cook small pork sausages. Drain well. Wrap each sausage in a square of pastry and bake in a 425-degree oven until golden.

We have a sausage dish that we like well, I make it often. Precook sausages just enough to remove some of the fat. In a casserole put chopped up apple and onion. For a pound of sausage I'd use 2 cups chopped apple and ½ cup chopped onion. Season with a little salt and pepper. Sprinkle lightly with a small amount of brown sugar and catsup. Lay the partly cooked sausages on top in a single layer, a shallow oven dish is best. A square 8 by 8-inch Pyrex dish is fine. Bake in a 375-deg. F. oven until apples are soft and sausages brown. Turn the sausages once to brown both sides. Mashed potatoes are good with this.

Children love French fried potatoes but deep fat frying takes time. I sometimes do an oven version which are very good. Prepared mustard mixed with a small quantity of oil coats these oven fried potato strips.

Six medium sized potatoes, 1 Tbsp. prepared mustard and toss to coat each piece. Sprinkle dash of pepper. Peel and cut potatoes as you would for French fries. Place mustard and oil in a shallow oven dish. The potatoes should be well dried on paper towels. Add the potatoes to oil and mustard and toss to coat each piece. Sprinkle with seasoning. If the dish has no cover, press a piece of foil closely over dish. Bake in a 400-deg. F. oven for one hour. Remove cover for last 15 minutes to brown. If necessary run under broiler for a few minutes.

PERKY HOT DOGS stuffed with sauerkraut set sail atop bacon and tomato sauce - peppered baked beans make great Saturday lunch for the whole family.

HELP FOR HOMEMAKERS

ets and cannot
ers or a potted
y not try send-

our thinking cap
came up with this

ing your idea for
ve have learned
else about these

e corsage in its
! I don't know
s, but we placed
by side and the
the bag lasted
ng!
hesitate to take
hospital patients.
ave some pretty
your own yard,
off with your
issors and bring
the house. Fill
n sink from the
d dip the whole
der the water.

Pull them back up, give 'em a brisk shake, then put them in a plastic bag. They'll last so much longer.

I learned when I lived in Hawaii that this is the way they prolong the beauty of those gorgeous orchid-blossom leis!

Heloise

WELL-BRED BURGERS

DEAR HELOISE:

When frying hamburger patties, I place a piece of aluminum foil on top of the meat and then put my open buns on top of that. There is enough room for the steam to get up to the buns and make them fresh as can be.

So by the time the meat is cooked, the bread is piping hot. No need for sogginess due to buns placed directly on the hamburger meat.

Fran

UPSIDE-DOWN ADVICE

DEAR HELOISE:

Here's a tip for the day when you eventually run out of refrigerator containers:

A tomato with a few slices taken off . . . or a half lemon, orange, etc. will keep perfectly for days if the cut side is turned DOWN on a plastic coffee can lid.

Evelyn Baylor

• • •

And bless a cow if it doesn't work beautifully! Imagine something so simple?

Heloise

TURN A CLEAN LEAF

DEAR HELOISE:

Whether you know it or not, all types of ferns and growing plants in the house accumulate dust.

Once a month (usually on a weekend so my husband can tote all the plants outside), I remove all my house plants, set them on the sidewalk and spray them with a gentle, fine spray from my garden hose.

Not only does this wash all the dust off the leaves and allow them to breathe again but seems to rejuvenate the plants themselves.

We usually do this early in the morning when the

sun is not too hot. It is better yet to do it in the garage or under the shade of a big tree so the plants will not get sunburned.

After being accustomed to inside growth, some of these plants do not like strong sunlight.

"Mr. and Mrs."

This feature is written for you . . . the housewife and homemaker. If you have a hint, problem or suggestion you'd like to share . . . write to Heloise today in care of this newspaper.

4-28

LOW-DOWN CLOSETS

DEAR HELOISE:

My four-year-old likes to be self-sufficient. But when it came to hanging his coat up or getting it out for play he had quite a chore dragging a chair to the closet in order to reach it.

To make it a lot easier for him, I took a plain wire hanger, stretched it down as far as it would go and hooked it over the closet rod.

Now it's handy for him to hook his own small hanger onto this extended one without the help of a chair. This has encouraged him to put his coat away each day.

Shirley Phillips

BY HOOK, IT WORKS!

DEAR HELOISE:

Why mar your woodwork with nails when hanging curtain tiebacks? I use the paste-on hooks from the dime store. Simply paste one close to the window frame on the wall. The curtain will hide the hook.

The next time the walls are painted, paint the hook and all. It's a lot neater than a nail.

Mrs. Rose Posey

TABLE TALK

DEAR HELOISE:

When I iron my tablecloths, I put them on hangers in the coat closet, next to the dining room.

This way they are always close at hand and wrinkle-free.

B. P. H.

• • •

And if you put a plastic bag over them, they'll be dust-free too!

Heloise

THE LONG RED LINE

DEAR CUTIE PIES:

If you can't manage a lip brush and have trouble getting a clean line when you apply lipstick, just try rubbing it across an old emery board. Wow! does it make a fine edge when you put on your lipstick! (It ruins the emery board, so use an old one that can be discarded.)

A facial tissue is also great for this job. Just grab one, double it over, put it down on the basin and rub your lipstick up and down on it. This will make another fine edge, and gives the most beautiful lip line you have ever seen.

Heloise

SKINNY HANGERS

DEAR HELOISE:

My wardrobe closet is 15 inches deep, and standard wire clothes hangers are about 16 inches wide. I couldn't close the door.

This is the way I solved the problem. I bent each end of the wire hangers toward the center about one inch.

Also I cut off about an inch from the ends of all my wooden hangers so they too would fit in my closet without turning sideways.

R. S. K.

© King Features Syndicate, Inc., 1968. World rights reserved.

THIS RAPID is at foot of Stafford's (Toft's) Pool.

HAROLD STAFFORD and catch of salmon.

Salmon River Was My Favorite

. . . says ERIC SISMEY, who recalls happy years of fishing on Vancouver Island

When *Outdoors With Alec Merriman* was published not long ago I wonder if its author realized the wonderful hours of vicarious fishing that many of his readers would enjoy. For my part I am delighted with the pictures, sketches and descriptions of many fishing spots that I may never see.

Perhaps it was unkind to send copies to Southern California city friends who, in the past, I introduced to Port Alberni, Campbell River, Qualicum and Clayton's at Northwest Bay. To them it will bring nostalgic memories and when Nick Thomas of Auburn, California, reads about Port Alberni he will be reminded of the day he stole the 1960 crown from me by taking the largest tyee of the season on the evening of the very first day he fished for salmon in British Columbia. He will recall that the Old Pro, as he chooses to call me, was his guide and that it was my No. 8 50-50 Gibbs that brought his gold button tyee into my net.

I have turned the pages of Alec's book many times. I find that the chapters I enjoy the most are those about waters that I know the best. These pages lead me to my photograph albums, one for each year since 1949, which I would like to be able to share with Islander readers.

I was not old enough to vote when I first fished Campbell River, long before the Tyee Club was organized. At Cowichan Bay I lived with my parents in a house on the beach and Port Alberni was little more than a real estate agent's dream. I have been treated well and in addition to gold tyee club buttons, as well as the lesser kind, I wear two Colonist Tyee Prince badges on my fishing jacket.

Campbell River rates high. I know it from the head of Buttle Lake to the tyee pools in the sea. I treasure my 15-year Tyee Club membership and my friendship with the Painters, the late Cougar Smith and several of the regular guides. I remember fishing across Discovery Passage with Ted Pengelly and the coho we caught in Quathiaski Cove and around Cape Mudge to below the sand hills where Captain Vancouver landed in 1792. Then comes Port Alberni and the Boathouse Claytons; the Taylor River and the Ash with the late Fred White and the beautiful steelhead pool on the Stamp made famous by the late General Money of Qualicum.

But in spite of these happy memories the Salmon River, as it was when I was there on holiday from 1950 to 1958, will always top the list. The Salmon gave me everything; trout and coho in the river, tyee and coho from the sea and sea-run cutts in the tidal river mouth. But best of all the several lasting friendships.

Until the 60-mile-an-hour road was completed a few years ago between Campbell River and Sayward the Salmon River valley was quite remote and not well known. In 1950 a gate, not far from Campbell River, barred the way. A pass from the RCMP was required before the gatekeeper would raise the barrier. And while the distance between was less than 50 miles, two hours was fair for the journey.

There was a quagmire fed by a spring along the road by Roberts Lake. After a rain one was wise to walk through the muddy stretch and decide if branches should be cut and laid before low-gearing through.

Woodlands, a fishing lodge, a mile or so upstream from Sayward, was opened by Harold and Kay Stafford in the late 1940s and closed around 1960.

It was never widely known. The Staffords catered to no more than half a dozen guests at one time and the regulars returned year after year.

I was introduced to Woodlands by Rod Haig-Brown, who recommended it. He allowed me to use his name and from 1950 to 1958 I spend part of August and September there. Many of the guests were Americans who came from as far as California and New Jersey.

Harold Stafford pioneered float trips on the Salmon River. His beat was from the White River Bridge down to the landing by the lodge. He never floated above the bridge which Alec describes so vividly and frighteningly on Page 43.

Our fishing above the bridge was always gained by entry from the logging road. From the

WOODLANDS LODGE, operated by Harold and Kay Stafford from late 1940s until 1960.

TOFT'S, a truly lovely pool for coho, steelhead and trout.

bridge downstream there were no log jams but there were several tricky rapids which had to be run with caution. Some of the old pool names seem to be lost. We recognized the Junction Pool but the long pool downstream from the meeting of the White with the Salmon was known, in our day, as Stafford's Pool. I am sorry to see the change.

The names of other pools have escaped me, but I do remember the Lodge Pool in front of Woodlands Lodge and Knudson's just above. On our float trips, which took a whole day, little attention was given to fishing through the pools. We disembarked at the head of the riffles to fly fish them through for trout, many of which were in the two-pound class. My favorite fly was a Western Bee or an Alexandria tied on No. 10 hooks cast up and across and allowed to ride the white water.

Lunch was enjoyed along the river either at the head or tail of a riffle where a fire was built to boil our tea. A willow basket held billy, fry pan, bread, butter, sugar, milk and tea. Kay always included a fresh-baked apple pie, well wrapped to keep it warm. The featured item of our lunch was trout, minutes only from river to the pan.

On other days, depending on the tide, we boated from near the Sayward bridge, past Harold Merilees potlatch house, through the Boom Pool, through Beecher's and Indian Pool to the sea. The tide controlled the fishing we would do. Sometimes there were coho in the Boom Pool, at other times Beecher's would yield a limit on a rising tide. On still other occasions we went into the strait where cruising northern coho would fall to a trolled bucktail, a Tom Mack or Gibbs-Stewart 2s or 3s.

On Aug. 21, 1952, my birthday, Indian Pool, under the gravel bank, presented me with a 46-pound tyee and in 1958 my 20-pound coho from Beecher's was large enough to take third place in the annual Field and Stream fishing contest. Also in 1958 my son and his Milwaukee bride took limits of 12-pound northern coho from Johnstone Strait. These were smoked over a slow green alder fire in Harold's smoke house and some of it sent to doubting Milwaukee in-laws.

Through the years I spent my holidays at Woodlands neither the river nor sea was ever crowded. Ours was the only party to float the river and we never saw fishermen on the river bank. The sea and lower pools were empty too. Occasionally, when he was at Sayward, we called greeting to Harold Merilees, but more regularly to the bull cook from the logging company camp who fished in the strait on every fishable day.

I have always wanted to live somewhere, at least to stay a while, where it was not necessary to take down my rod; to know that I had just to pick it up and go to the river's edge. At Woodlands my 8½-foot Hardy stood in a sheltered corner shaded by a large maple. The river, less than 100 yards away, could usually be waded to a long gravel bar on the other side which stretched nearly a quarter-mile along fishing water to the riffle at the foot of Knudson's Pool.

There was a path that wandered through the woods from the lodge downstream to Proulx Pool which my Indian friend, Chief Smith, wrote was "Klee-ka-nee-quela—place having clay bank opposite." White water at the head of the pool was always good for a couple of trout and on one occasion a 20-inch Dolly. If I spin fished the pool coho would always take my lure while the ravens in the trees behind told in their guttural tones I was not welcome.

I mentioned that many of the regular guests were Americans. Among the Canadians, one who loved to run the river was Monte Drake. I would call him this at streamside but not on Victoria street.

One evening after he had made a successful float trip Monte mentioned he would like to find a copy of the two-volume Derrydale edition of Haig-Brown's Western Angler. It was not only hard to find, he said, but the price was usually excessive. I told him that I knew of a boxed set, in perfect condition, in a Los Angeles book store and I mentioned the price. If you want it I'll send for it when I reach home. In return for this little favor he mailed me a quaint little fishing book which he inscribed: "For the man who caught fish in Knudson's" and below the book plate, "M. Tyrwhitt-Drake."

In 1953 Mr. and Mrs. B. F. Tobin of Los Angeles arrived at Woodlands. Coming in from a day on the sea I recognized him and called him by name. He did not remember me until I reminded him of days in May at the Arcularius Ranch where we stayed to dry fly fish the Owen's River in the highlands of southern California.

Another Woodlands regular was Bill Hawkins of Victoria. On my last fishing day in 1958 a man in Bill's party remarked about my California car licence.

"Where are you from?" he asked.

My reply did not satisfy and on further questioning I told him I lived at 3587 Mountain View, Chapman Woods, a Pasadena subdivision.

"We are almost neighbors," he replied. "I live at 3600 San Pasqual, just two blocks from your place."

I called on Chester Walz a few weeks later. I showed him my photographs and saw his slides taken along the Salmon, the Adam and over the strait around Port Neville.

These are but a few of the treasured memories of Woodlands Lodge and the Salmon River that Alec's book has helped to refresh. They were the good days which can never return. The Salmon, like most other streams having become known and accessible, is no doubt crowded now. The great steelhead catches recorded in Alec's book and his column in the Islander will take care of that.

As I write the Queen of Prince Rupert will have resumed her ferry service. Trucks and cars will bowl through the valley at limit speed and the peace and quiet of the Salmon River Valley, as I remember it, will be a memory for only a few.

But this change, in the name of progress, need not dismay those who seek solitude on out-of-the-way lakes and unfished waters which lie beyond the end of the pavement. There are still fishing spots north of the Salmon where the water is not lashed to a foam and that priceless guidebook **Outdoors with Alec Merriman** will point to you the way.

ISLANDER Crossword Puzzle

Last Week's Crossword Puzzle Answers Appear on Page 15

By Joe LaFauci

ACROSS

1 Babbling.
8 Metallic fabric.
12 Grommet.
18 IOU holder.
19 Muscat is its capital.
20 Her "fair face beams."
21 Like mom's apple pie.
22 Unfeeling.
23 Chemistry apparatus.
24 Soap plant.
25 To pieces.
27 "In ___ signo, vinces."
28 Small piece.
29 Dear person.
30 In an abject way.
32 Military setting.
33 Head: Fr.
34 Seventh Greek letter.
35 Electricity.
36 Aerie or nid.
37 Type of thread.
38 Divulge: 2 words.
40 Seeds used on bread.
43 Constellation holding Arcturus.
44 Formic acid source.
45 Iron Curtain country.
46 Falstaff's haunt, The Garter ___.
47 Spirit.
50 Sleep bearer.
51 Menotti's "The Saint Of ___ Street."
55 Price ___.
56 Parlor piece.
57 Graven image.
59 Sicilian city.
60 Bad time for Caesar.
62 Marinara sauce ingredient.
63 Electrolytic cell terminal.
64 Interpret.
65 Yemen's capital.
66 Chicago's, the ___.
67 Cooked in a certain way.
68 Macaw.
69 Speak haltingly.
71 Became manifest.
73 Venomous viper.
75 Waterfall: Scot.
76 Bishopric symbol.
77 Anecdotal collection.
78 Paterfamilias, e.g.
81 Kyushu's volcanic mountain.
82 Certain environments.
86 Overhead.
87 "The ___ In Winter."
88 Amer. Revolutionary patriot.
90 Scottish river.
91 Frost.
92 "The Holy Sinner" author.
98 Shandy's creator.
95 Function.
96 Old-time hunting dog.
97 "I Like ___."
98 Plant life.
99 Animal of Madagascar.
100 Hanging.
102 Trot or canter.
103 Keep in reserve: 2 words.
106 Repeat offerings.
107 Formerly.
108 Sprang.
109 Mod craze adherent.
110 Consider.
111 Consanguineous.

DOWN

1 Advance.
2 Extraction.
3 "Die Fledermaus" maid.
4 Occasion.
5 Greenland Eskimo.
6 Grow sleepy.
7 Lubricant.
8 Labor union branch.
9 "The Proper Bostonians" man.
10 Beer ingredient.
11 Purpose.
12 Official proclamation.
13 Cowpoke's "yes."
14 Work for a candidate.
15 Meat supple.
16 Designate.
17 Homes of the braves.
18 House style.
20 Toward left on the Da Vinci.
26 Presidential policy program: 3 words.
27 8th century B.C. prophet.
30 "Ben ___."
31 Piercing instrument
32 Eve's daughters: 2 words.
35 Section of glass.
36 Zola swinger.
37 Isolated.
39 Stripling.
41 German city.
42 Identical.
43 Caressed with affection.
45 Proportion.
47 Steak or cheese.
48 Attacked: 2 words.
49 Gladiatorial setting.
50 "___ Wences."
51 Foreshadowed.
52 Work for "dough."
53 Lapland lake.
54 Airport equipment.
56 English channel.
58 Endow.
61 Teacher, humorist, author: 2 words.
63 Central halls in Roman houses.
67 Soap-frame bar.
70 Explosive device.
72 Behave abstractedly.
73 Price paid.
74 Wee bit.
76 "The ___ Mutiny."
77 First-rate.
78 Breastwork.
79 City in Texas.
80 Literary work.
82 Chinese dynasty.
83 Idumaean.
84 Tricked.
85 Become quite angry: 2 words.
87 Bodies of water.
89 Reminder of man's fallibility.
92 Racer.
93 Golfer's hazard.
94 ___ pole.
95 Held a repeat session.
98 Temple.
99 Wool: Lat.
101 Wrath.
102 Deity.
104 Uncle: Dial.
105 Indian cymbals.

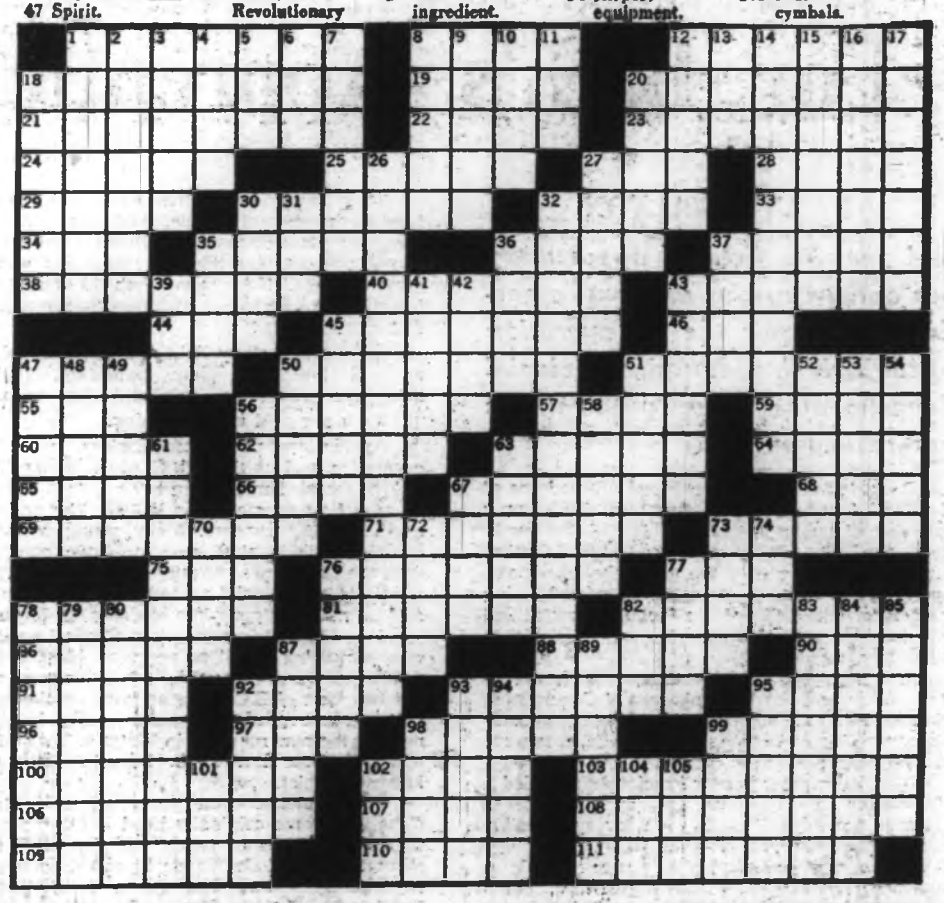

APPRENTICE GARDENERS, Allen Dahl, Jim Simm, Dave Vernon, Wayne Mercer, Ronny Quay, Bob Admanson, Micael Earl and Patrick Street. (John Marquis photo.)

Government House Is Classroom For B.C.'s Apprentice Gardeners

By AVIS WALTON

A growing field of opportunity has opened up for apprentice gardeners through the co-operation of the British Columbia provincial departments of labor, public works and education.

It started with a conversation on board one of the B.C. ferries, between Arnold Webb, deputy minister of public works, and Len Butterworth, head gardener for the province. They felt that few young men realized the great challenges and opportunities to make a good, respected living gardening, and deplored the fact that few skilled and knowledgeable gardeners were available to fulfill local needs.

This sparked a course emanating from the beautiful grounds and greenhouses of Government House. This is the official residence of Lieutenant-Governor George Pearkes and his wife, who were enthused with the idea.

The lieutenant-governor graciously provided a classroom for lectures for apprentices, in Government House, and gave every possible encouragement to the program.

Those who designed the course include a supervisor of nurseries and floriculture, parks superintendents and administrators, a professor of horticulture and director of landscaping from the University of British Columbia, the vice-principal of the B.C. Vocational School at Burnaby, a grass expert from a major golf course, plus others.

Apprentices study in classrooms for two hours a day, for the first six months, and work outdoors on the grounds of Government House, or in the greenhouses, six hours a day.

When they have passed certain examinations, they work outdoors eight hours a day, and attend night school for three years, to study botany, chemistry, fertilizers, soils and soil fertility, plant propagation, and cultivation of trees and shrubs.

They must know the correct Latin and familiar names of plants, and are trained to recognize plant diseases and blights. Not too long ago it was thought that all turf-mould was the same disease. Now more than 14 varieties of fezarians are identified and each one requires a different antidote!

Apprentices study light and shade in relation to bud initiation, plant pathology, ecology, landscape architecture, garden design, and more.

They are paid while learning.

Apprentices pass from novices to Grade 1 gardeners, and up through Grade 4. At the Grade 5 level they become foremen.

The first course began in 1963. The project is now a proven success. Many young men have completed their studies. Some have good jobs with the department of public works, others have gone into commercial nurseries and greenhouses. At least one has gone into business for himself.

John Derrick is currently a Grade 1 gardener who is making excellent progress. He and other good students will travel by truck this summer to remote parts of B.C. to bring back specimens for native plant gardens around public buildings, notably the new museum in Victoria. They will be working under Dr. T. C. Brayshow, the well-known botanist.

The students come from all over British Columbia, some originally lived in other parts of the world. Those currently studying at Government House include Wayne Mercer from Fernie, Michael Earl and Jim Simm from Victoria, Patrick Street from Haney, Dave Vernon from Coquitlam, Ronny Quay from Borneo, Bob Adamson from New Westminster, Les Drumhellar from Kamloops, and Allen Dahl from Creston.

British Columbia is a huge province, of more than 366,255 square miles. The climate on south Vancouver Island is milder, warmer and more temperate than in any other part of Canada. Here one can pick roses for several months of the year, and very frequently, violets in December. On the mainland, hundreds of miles to the north, at Dawson Creek or Fort St. John, the winter temperature may drop to 40 below on occasion. So floriculture in this province is widely diverse. Climate becomes more rigorous in direct ratio to the sharply increasing heights of the three main mountain ranges, Coast, Gold and Rocky, to produce mountain meadows, alpine trees and flowers in species almost beyond count. Transplanting them to flourish in low temperate areas, such as Victoria, takes patience and skill.

More than half the students' time is spent working on the grounds and in the greenhouses of Government House. The outdoor foundation planting was done more than 100 years ago, on the Rockland side of the 35-acre estate. The first three official dwellings burned down, the last one in 1958. All that remained was the stone port cochere. Architects, contractors and workmen fell to, to design and creat a handsome new, virtually fireproof granite and concrete mansion on the ashes of the old. It is large, gracious and functions superbly for every kind of formal gathering from state balls to teas and receptions for visiting royalty or diplomats.

Lieutenant-Governor and Mrs. Frank Ross, the then encumbents, took many trips to Europe to search for suitable furnishings, at their own expense.

They bought magnificent massive pieces of baronial Scottish furniture, fine paintings, drapes, oriental carpets, English china, silver, ornaments and other priceless things for the new Government House, and donated them as permanent gifts to the Province of British Columbia.

When General and Mrs. Pearkes took over in 1960, they did for the gardens what the Rosses did for the mansion. Both expert gardeners, they loved nothing more than showing visitors over the 35-acre estate. Through their knowledgeable and infectious enthusiasm many rare, exotic, and expensive horticultural gifts have found their way to Rockland Avenue, thus helping to build a truly unique and fascinating showing of plants.

Mr. Pearkes was often mistaken for one of the gardeners, as he pottered about in old slacks and beret.

The grounds are open to the public. An American tourist, noting the lieutenant governor's snow white hair, exclaimed: "What sort of a country are you running here in Canada? I call it an outrage, when a man your age has to do hard manual labor!"

"Well actually," said the 80-year-old General, "this is my way of relaxing. I do it in my spare time off from my regular job!"

"You mean you have to moonlight to make ends meet?" cried the visitor! "You take my

Continued on Page 13

VANCOUVER ISLAND GAME BIRDS

By **ROBERT TAYLOR**

THE WOOD DUCK is without doubt the most beautiful of all our North American waterfowl. Although considered to be a game bird his esthetic qualities far outweigh his desirability as food or as a sample of the taxidermist's art to be displayed in the sportsman's den.

This duck has long been persecuted by man, not only for its flesh but for its feathers which were used in tying artificial dry trout flies. Its favorite habitat includes inland pools, streams and small lakes bordered by woods and swamps, usually—unfortunately—in close proximity to human habitation.

As a result of the cutting of timber and the draining of swamps which comprise the feeding and nesting grounds of this bird, together with the inevitable hunting pressure, it was brought to the point of extinction early in this century. In 1918 a closed season was declared on this species in Canada and the United States which remained in effect until 1941 when in some areas a limited number — usually one bird—were permitted to be shot and included in a day's bag.

The range of the wood duck is limited to southern British Columbia, south to California, and the northeastern United States from the Great Lakes east to the Atlantic Coast and south to Florida and the Gulf States. Its migration movement within this range is usually determined by the availability of food and the desire to remain south of the frost line.

The male wood duck is a small strikingly marked bird displaying an iridescent green, bronze and purple crested head offset by a white chin patch from which two bars extend upward. The bill is red and white. The body is a glossy greeny bronze above with chestnut spotted breast blending to a white belly beneath. The flanks are finely vermiculated buff separated from the chestnut of the breast by a black and white vertical bar. The speculum of the wing is iridescent blue bordered by narrow black and white bars.

The female although one of the brightest hued of all hen ducks can best be described as a greyish brown bird with a crested head, white eye ring and throat and wings much the same as the drake only less iridescent. Also like the male she possesses dull yellow legs and feet. Both sexes are inclined to be garrulous, the male squeaking and the female chuckling almost continuously while feeding.

The wood duck nests in hollows in trees some 20 feet above the ground and not too distant from water. They adapt well to artificial nesting sites. When ready to leave the nest the young—10 to 12 in number—will jump at their mother's command and with downy wings and oversized feet outstretched arrive on the ground unscratched. If a man jumped a comparable distance he would fall 500 feet.

Government House Is Classroom for B.C.'s Apprentice Gardeners

Continued from Page 12

advice, get an audience with that governor in there. Make him do something for you!"

"Why thank you kindly sir. Perhaps I'll do just that," twinkled the lieutenant governor, and went back to his weeding.

The formal lawns and gardens at Government House accommodate about 6,000 citizens and visitors at the annual garden party each July. Cool sturdy, velvety green lawns are set off with colorful perimiter flower beds, blossoming shrubs and heathers. Rock outcroppings are festooned with flowering climbers, roses, clematis, ivy; rock holes are filled with loam and used as planters for azaleas, geraniums, lewisa, genestia. There are glades of rhododendrons, a chuckling waterfall, a lily pond flanked with green and variegated bambo. In it pause migrating mallard ducks beside the regal permanent residents, a pair of gardenia white swans, pink beaked, with little black eyes that view visitors with disdain.

The sunken Royal Rose garden, recently developed, displays myraid examples of the finest in rose culture, and covers about 1½ acres. Here John Derrick learns about rose growing, from the finest authority, a man who has devoted his life to the study and development of roses.

Apprentices work in the kitchen gardens which supply fruits and vegetables for state dinners. They raise outdoor cut flowers for ceremonial and table use, and ornamental trees and shrubs to be shipped and planted in public gardens at provincial hospitals and courthouses.

Apprentices travel by truck, with young shrubs and experienced supervisors to assist with plantings on Vocational School grounds, Tranquille, Essondale, the B.C. legislative buildings, historic sites and monuments, fountains and cairns. John Derrick and other students observe, practise, plant, and in their travels, learn a great deal about British Columbia. But the grounds of Government House remain their home base for study.

Areas at the back of the estate which had been let go wild were thinned out after the last fire, thus, amongst other things, cutting back a definite fire hazard during dry summers. Thick underbrush was eliminated, old Garyana oak trees, fir and spruce were pruned. Masses of rocky outcroppings, pocketed with earth, where dry grasses flourished, were cleaned off.

Much of the grounds at the back of the estate are to be kept in a natural state of forest and fern, but open and studded with clusters of bulbs not quite good enough for use in the greenhouses any more but effective in a woodland setting; daffodils, tulips, iris, plus Easter lilies; wild flowers and native shrubs, brought back from far-flung field trips.

It is the cherished hope of Len Butterworth to one day turn it into a glorious native plant and alpine garden. All the conditions are right. There are areas of wet boggy ground, high wind-swept promontaries, dry gulches, shade and sun. The rhododendrons are a glory to behold.

It all makes a charming fringe, for the distant panoramic view of the straits from the curving patio off the state ballroom of Government House.

It is in the greenhouses that the young gardeners receive their most unusual training. Here are raised a profusion of cutting flowers, carnations, roses, daffodils, tulips, chrysanthemums, daisies, and all the lovely familiar blooms. A second greenhouse specializes in decorative potted plants, for indoor use, all the favorite well-known species and rare hybrids of azaleas, crotons, ferns, primulas, hydrangeas, glorianas, begonias, calla lilies, varieties almost beyond count.

In the cold houses are found grapes, a multiplicty of geraniums, including ivy-leaf, trained to create their own pretty parasols of bloom, and an overwhelming number of other ornamentals.

A greenhouse seldom found in the commercial florist industry is the tropical one.

The display of orchids is priceless, in a gorgeous kaleidoscope of delicate and brilliant hues, in single blossoms, clusters, or chains. Most of these were donated as a complete collection by a wealthy orchid hobbyist from Vancouver. Orchids are easier to grow than is generally recognized, and are hardy and long-lasting, potted, or in corsages or floral arrangements.

Among hundreds of exotic torrid zone plants are jewel-colored waxen-looking birds of paradise, which closely resemble jungle parrots; bougainvillia, tropical begonias, mimeosa, eucharist lilies, palms, hybiscus, poinsettia, night-blooming cerius, flowering cactus, gardenias, jasmine, and as if these did not provide enough heady perfume, there are pink, blue and yellow water lilies with an indescribably lovely fragrance.

There are tropical ferns, ranging from exquisitely dainty asparagus fern and fluffy ruffles to large menacing sword ferns of the jungle. There are many species of rubber plants, a New Zealand metraciderus tree which has a fern-like leaf, and is parasitic. It strangles other trees, on which it frequently clings. This was the gift of a New Zealand diplomat.

There are olive, grapefruit, orange, guava and lemon trees which bear delicious fruit, and the queer-looking pineapple plants. A banana tree bears fruit regularly, and recently produced 300 bananas on one single stem!

It would be impossible to list all the plant gifts which have been donated to Government House, by visiting dignitaries and diplomats, many sent from their native lands after they return home.

Apart from providing a unique and excellent training ground, for embryo gardeners, the flowers and the gardens provide a vital touch of beauty and ceremony for occasions which are more meaningful because of them.

The presence of the lieutenant-governor and, or, his wife at public functions demonstrated the lively interest of the provincial government in public efforts by private citizens, and in government projects at many levels.

This is an important function, for it releases the elected representatives of the people to get on with the business of governing. Outside of Parliament, they are in effect, high echelon public relations officers. They attend an incredible number of functions, and entertain a continuous parade of visitors important to our political and economic relations with other countries.

Fitting backgrounds, and scented footnotes to occasions when the lieutenant-governor opens new highways, bridges, buildings, or lays cornerstones for new institutions, are provided by floral arrangements, corsages, bouquets and ornamental plants arranged by student gardeners such as John Derrick.

By the time he and his classmates complete three years of lectures, demonstrations, and practical laboratory work all over this vast magnificent province of British Columbia, they will have grown in wisdom and experience in their chosen field.

Even at this stage, they know that by co-operating with nature, they will unearth new miracles every day.

BOOKS ABOUT the OUTDOORS

Reviewed by ALEC MERRIMAN
COLONIST OUTDOORS EDITOR

With spring comes the urge to get outdoors and also an almost irresistible compunction to read books about fishing, hiking, outdoor cooking, skin diving, camping and other fresh air pursuits. At this time of year the shelves of book stores seem to become crammed with outdoor books . . . some new and some old.

Some of these new books have come across our desk in recent weeks.

THE MAGIC OF WALKING, by Aaron Sussman and Ruth Goode; Musson Book Company; 410 pages.

The highly successful Miles for Millions March in Victoria left no doubt that this is a city of hikers and here is the first book of its kind, devoted entirely as a guide to the soul-soothing, eye-opening, nerve-calming, health-giving **Magic of Walking**.

This book not only tells you how to walk, how fast, how far, how to walk in comfort, it also tells you how to get the most enjoyment out of walking, what to look for in the open spaces and how to enjoy a walk along busy city streets.

It even gives advice on companion-walking with your dog . . . and if you don't feel up to getting out for a hike there is a whole section for the armchair saunterer to take glorious ramble through the literature of walking.

There would seem no reason to dispute the publisher's claim that this book is "the most complete guide ever published to the joys of walking . . . for pleasure, for health, in city, in country, in America and abroad."

★ ★ ★

BY A THOUSAND FIRES, Nature Notes and Extracts from the life of Ernest Thompson Seton, by Julia M. Seton, illustrated by Ernest Thompson Seton; Doubleday; 271 pages; $7.95.

During his lifetime, Ernest Thompson Seton was a man who communed daily with nature, carving for himself a place as one of the greatest naturalists of the century. A prolific writer, a brilliant artist, and one of the founders of the Boy Scouts.

His influence is deep. His books have become classics, his paintings are collectors' items and his impact on those he knew has spread and been passed on to other generations.

With the publication of **By a Thousand Fires**, Seton's legacy glows even brighter. From his vast store of unpublished notes, essays, diary entries, poems and articles, his widow, Julia, a well-known writer herself, has compiled and edited his informal biography.

★ ★ ★

THE COMPLETE BOOK OF FAMILY BOATING, by Shirley Amster; Longmans; 221 pages; $6.25.

From small outboard boats to luxury cabin cruisers, this is the definitive family boater's guide, from how to decide on a suitable boat, to equipment, docking procedures, entertaining aboard, safety at sea, preparations for long vacations, and winter care and storage.

★ ★ ★

HOW TO FISH THE PACIFIC COAST, by Ray Cannon, A Sunset Book; General Publishing; 100 pages; $3.75 paperback, $7.50 cloth.

This is the third edition of the wonderful fishing book which tells how to find, how to catch and how to identify positively more than 200 marine game fish that range from Vancouver Island to San Quentin Bay in Baja, Calif.

I have the first edition of this book which appeared in 1953 and it is one of the most thumb-worn reference books in my library.

The scores of sketches and descriptions of Pacific Coast fish are particularly interesting and more than once I have used this reference to identify some unusual fish which has been brought to me as a curiosity.

★ ★ ★

SUNSET BARBECUE COOK BOOK; General Publishing; 159 pages; $2.50.

SUNSET SEAFOOD COOK BOOK, General Publishing; 96 pages; $1.95.

SUNSET IDEAS FOR PLANNING YOUR NEW HOME; General Publishing; 128 pages; $2.50.

Whenever you get one of the Sunset "how to" books you can be sure you are on the right track, and the above-mentioned books are no exceptions.

The **Barbecue Cook Book** gives more than 300 recipes and also graphically explains the latest techniques and equipment. Whether you wish to cook saddle of bear with juniper, buffalo steak with wild rice dressing, or an oyster-topped beef fillet, in an outdoor pit, on a portable grill, or in the latest electric barbecue, you will find the know how in this book.

Some of the simplest and quickest cooking methods give the finest results with fish, and the **Seafood Cook Book** tells how to master the art of fish cookery and opens up a wide world of new dishes to serve the family. It tells how to cook everything from smelts to clams, mussels and abalone . . . and a lot of other information as well.

★ ★ ★

THE ANGLER'S COMPANION, by Bernard Venables; General Publishing; 224 pages; $10.50.

This book falls short of the publisher's claim that it "is the modern counterpart of Izaak Walton's **Compleat Angler**, but it is an interesting book and it will end up on the same shelf as my copy of the Compleat Angler.

This book is illustrated by the author and its chapters on equipment, spinning lures, plugs, natural baits, nature's flies, angler's flies, bottom fishing, spinning and fly fishing, as well as knots and tackle rigging will have considerable appeal to anglers everywhere.

The only trouble with the book as a guide for this area is that it deals entirely with British fishing and fish found in the popular rivers, lakes and saltwater areas of Great Britain, and practically none of it applies here.

But, as an entertaining, and sometimes informative book about fishing, by all means read it.

★ ★ ★

THE SKIN DIVER'S BIBLE, by Owen Lee; Doubleday; 160 pages; paperback, $2.75.

SKIN DIVING MADE EASY, FOR FUN AND PROFIT, by Gene Tinker; General Publishing; 190 pages; hard cover, $6.25.

Skin diving is one of the fastest growing water sports in this Vancouver Island area and these are two books which tell all about it, from getting started, to diving hazards, underwater photography and treasure hunting.

Owen Lee is a colleague of Captain Jacques-Yves Cousteau, whose underwater films have been featured on television recently. Lee is also author of **The Complete Illustrated Guide to Snorkel and Deep Diving** and his **Skin Diver's Bible** again explores the underwater world with his readers.

Gene Tinker worked in conjunction with the editors of the popular national underwater magazine, **Skin Diver**, to compile **Skin Diving Made Easy**, one of the most comprehensive basic skin diving books ever offered.

Choose either of these books, and you won't go wrong. Better still, get them both.

Both are well illustrated with diagrams and photographs.

★ ★ ★

GUIDE TO COMMON SEAWEEDS OF BRITISH COLUMBIA, by Robert F. Scagel; 330 pages; $1.

THE FRESH-WATER FISHES OF BRITISH COLUMBIA, by G. Clifford Carl, W. A. Clemens and C. C. Lindsey; 152 pages; 75c.

These are two of the 27 handbooks obtainable from the provincial museum and I would advise readers to buy all 27 of them, because each one opens up a wealth of new outdoor experiences.

The **Guide to Common Seaweeds** is the latest book in the series and its author, Robert F. Scagel, is with the UBC department of botany.

This book is designed for the layman, or one casually interested in seaweeds, and its descriptions and sketches of seaweeds commonly found on B.C. beaches will add much more interest to inter-tidal zone explorations.

The **Fresh-water Fishes of British Columbia** is a reprint of Handbook No. 5, which has proven one of the most popular books in the handbook series. In this third edition the two original authors have been joined by C. C. Lindsey of the department of zoology, University of Manitoba. Most of the new records are due to his active collecting, especially in the northern part of the province, and a great deal of the diagnostic and life-history material is the result of his co-operation.

★ ★ ★

A TIME FOR FUN, by Kerry Wood; 150 pages; $3.95.

Three of Kerry Wood's more than 15 books have won the governor-general's medal and several have entered the best seller class.

This book is just what its title implies . . . a fun book. It deals with a pot pourri of subjects from tumbled rocks and fried marbles, through funny paper kites, horns and antlers, outdoor cookery, beat sticks and clappers to hummingbird feeders.

The book can be purchased in books stores or ordered direct from **Kerry Wood, Box 122, Red Deer, Alberta.**

IN BRIEF

FOOTSTEPS ON OLD FLOORS, by Thomas H. Raddall; Doubleday; 239 pages; $4.95.

"That the truth can be not only stranger than fiction, but frequently more terrifying and demonic is proven throughout this astounding collection of frightening and enigmatic tales. From a massive store of true-life mysteries, Thomas Raddall has selected the six best—none hitherto fully explained . . ."

So opens the blurb of **Footsteps on Old Floors**, and it's a dead giveaway, for invariably flowery blurbs conceal poor content, and this is no exception.

The imaginative blurb-writer ascribes great powers of detection to the author: "Not even the confounding secrets of the ill-fated Mary Celeste can hide from his literary magnifying glass." Then, with his tail between his legs, the poor blurb-writer is compelled to add: "Perhaps fact might differ with details of his findings, but . . ."

The fact is that the only story of the six worth reading is that of Grey Owl, which one would think is already too well known to need repetition. This story, like some of the others, is neither terrifying, demonic, frightening nor enigmatic.

But why go on? Suppose we just forget about it.—E. D. W-H.

NEW BOOKS and AUTHORS

April Book-of-Month

Timely Look At Middle East

Morris L. West's new novel, *The Tower of Babel*, a timely look at the Middle East on the brink of an Israeli-Arab war, has been chosen as the April Book-of-the-Month Club selection.

By an uncanny coincidence, Mr. West's novel, a suspense story telling of spies, soldiers, plot and counter-plot in the Holy Land, was planned and in large part written before the recent Six-Day War in which Israel overwhelmed her Arab neighbors.

This is not the first time that a Morris West novel has thus "forecast" significant happenings. Mr. West's **The Shoes of the Fisherman**, about the death of one Pope and the selection of another, appeared in 1963, when the world was witnessing just such events at the Vatican. A later novel, **The Ambassador** (1956), dealt with Vietnam and particularly with the role of the U.S. Ambassador in Saigon.

In **The Tower of Babel** the issue is the ancient enmity between Jew and Arab. The spark igniting Mr. West's ingenious plot is the death of an Israeli farmer, blown to bits by a Syrian mine as he makes a turn with his plow in the demilitarized zone between Israel and Syria.

"This may be Mr. West's most widely read novel," declares Clifton Fadiman, reporting to club members on **The Tower of Babel**. "Readers in quest of fiction both readable and intelligent will not be disappointed, nor will readers in quest of a more vivid understanding of our convulsive modern history."

The novel's central character is Jakov Baratz, director of Israeli Military Intelligence. His secret agent in Damascus is a Jew named Adom Ronen, who masquerades as a Moslem and who is ostensibly a friend and supporter of Colonel Safreddin, director of public security for Syria.

"Mr. West gives the impression of being able to get inside the skin of his Israeli soldiers, his shrewd Jewish financiers, his Syrian fanatics, his Arab terrorists," Clifton Fadiman continues. "A final virtue of **The Tower of Babel** is its convincingness. There is also much high comedy and a constant undercurrent of Christian compassion."

MORRIS L. WEST

Morris L. West was born in Melbourne, Australia, in 1916. At 14 he joined the Roman Catholic order of the Christian Brothers as a postulant, but resigned from the order 12 years later to devote himself to writing.

He has spent much time in Italy, and many of his novels, among them **Children of the Shadows** (1957) and **The Devil's Advocate** (1959), have Italian settings. For the past two years he, his wife and their four children have lived in Rome, where in recent months he has been involved in the filming of **The Shoes of the Fisherman**.—J.B.

Once Every Four Years

With this novel Hugh Atkinson joins the little group of writers, not otherwise specially endowed, who have tumbled to the fact that there's gold in them thar documentary novels. Choose a spectacular subject the public is interested in, take the reader behind the scenes, dramatize it with an actionful plot and pliant characters, top it all off with an explosive climax—and there's your best seller. The Nobel Prize, the Kinsey Report, a Presidential convention—these and other such themes have all attracted hosts of readers eager to learn how and where the strings are pulled.

What all this constitutes, in fact, is a new, probably ephemeral, and certainly profitable genre of documentary fiction. "The Games" is a perfect example of this commercial species, the product of an Australian-born writer who methodically selected the Olympics as the background for his book. Everything about it bears the stamp of efficient organization. The author hails from the most sport-minded country in the world. Next Fall the 1968 Olympics will be held in Mexico City. For the first time it will be staged at an altitude of some 7,000 feet, thus making it not only a festival of sport but also a human laboratory for medical scientists.

This said, let us admit at once that Atkinson is a pretty pedestrian novelist. His characters are two-dimensional figures without intrinsic life, whose sole function is to enact the roles he has written for them. And there are a great many of them — officials (including a take-off on Olympic chief Avery Brundage), athletes, journalists, politicians, sundry hangers-on, etc. The fun in reading the book lies in seeing how close the author can approach reality without actually trying to anticipate what may happen in Mexico City.

The scene he has chosen is a mythical Latin American country he calls Santa Anna, where the athletes will be required to compete at an altitude of 8,000 feet. Politics comes into it (and hence the CIA) because the Games are awarded this country to avert a possible Communist uprising. Sex also comes into it; athletes aren't prissies. Most of all, it is a study in the iron-willed dedication now demanded of every top competitor, and of his adjustment to the climate of pain where records are born.

Since "The Games" is honeycombed with plots and sub-plots (these documentary novels invariably substitute a plethora of action for a paucity of sensibility), the reader would be well advised to focus on the rivalry between three marathon runners—an American, a Briton and an Australian aborigine. Just as the marathon brings every Olympiad to its climax, so it also rounds out this story, and here again Atkinson bows to tradition. It is the aboriginal "iron man" rather than the "softer" Western man who usually wins this supreme test of endurance. The ending Atkinson gives his Marathon reminded me in certain respects of the dramatic ending to the 1948 Marathon I witnessed in Helsinki.

THE GAMES, by Hugh Atkinson; Simon & Schuster; 446 pp.; $5.95.

What Atkinson did not foresee in his novel was the brouhaha about South Africa's readmission to the Games, but he seems to have anticipated virtually everything else. If you can't go to Mexico City next fall, try this as the next best thing. —J.B.

CRIME CORNER

NIGHT OF THE HAWK, By Richard Raine; Harcourt, Brace and World; $4.75.

This amiable (mostly), tongue-in-cheek job is marked by some fine collaboration between U.S. and British agents. The setting is mostly Switzerland.

Books for Young People

CHINA AND THE CHINESE, by Lyn Harrington; Photographs by Richard Harrington; Nelson; 224 pages; $3.50.

For 17 weeks the author, a Canadian, travelled through China from the Pearl River in the south to the northern part of Inner Mongolia; the rambling, conversational text of her report is studded with anecdotes and with the small, sharp details of personal observation. There is little historical material in the book, the emphasis being on the contemporary scene. Ages 12-15.

★ ★ ★

GOOD-BYE TO THE JUNGLE, by John Rowe Townsend; Lippincott; 184 pages; $3.75.

The jungle is a slum scheduled for demolition, and most of the members of the Thompson family are delighted at the prospect of moving to a new housing development. Walter Thompson is a shiftless, irresponsible braggart whose two children are being brought up less by the mistress who lives with them than by the adolescent cousins, Sandra and Kevin, whose parents are dead. Kevin tells the story of the family's struggle to achieve a modicum of respectability; it's an uphill battle since Walter can't keep a job, spends his money at pubs, and is an indefatigable petty criminal. His one love is his son, whose near-genius mentality earns him a scholarship at a good school; this is the lever that Sandra and Kevin use to hold the family together. **Good-bye to the Jungle** gives a candid and colorful picture of a segment of the British lower class. Ages 12-15.

★ ★ ★

CROSS CURRENTS, by Joan Phipson; Illustrated by Janet Duchesne; Harcourt, Brace & World; 192 pages; 3.50.

Jim and his father had already argued about Jim's going on to college; when the chance came to use the family sloop and sail to an island where he had heard of a job, Jim expropriated the boat. Unfortunately, his thirteen-year-old cousin, Charlie, was on board; so there was nothing to do but take Charlie along. In the course of their adventures while sailing along the Australian coast, Jim learned to respect the cousin he had always considered a pest. He also began to understand his own behavior. Ages 12-15.

ANSWER TO LAST WEEK'S PUZZLE

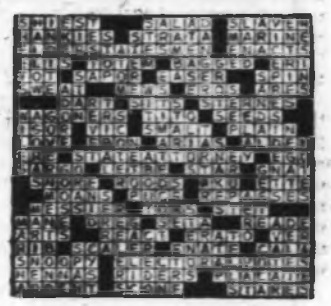

PIONEERING WELLWOODS

George is oldest living white person born in old Gastown

By VIDA WELLWOOD

When Ella Sophrona Mories promised to love, honor and obey Robert Goodson Wellwood, Jan. 6, 1875, in Brussels, Ont., she declared herself to "Go West" with her man.

A daughter, Laura Mary, was born Nov. 24, 1876, at Nanaimo, B.C., where the young couple had temporarily settled. Pioneering was difficult for mothers and wee babies, and little Laura Mary died the following March. Three sons, George Addison, born Sept. 21, 1879, at Burrard Inlet; Wilmot Bryant, April 11, 1883, in Wingham, Ontario, and Roy Mories, June 23, 1891, at New Westminster, B.C., are still B.C. residents, with George living in Vancouver, the latter two loyal Victorians.

Robert Wellwood was the second lighthouse keeper at Point Atkinson in 1879 when his first son, George Addison, was born. The first keeper, Edwin Woodward, had moved east in 1876, and Robert and Sophrona had taken over the lonely life at the light. One of them had to stay at the light at all times, and as there was no road and no power boats it was a case of row with the tide, the return trip to Gastown taking a good eight hours.

The nursing home where George was born was a log house near where the harbor board office sits now. Gastown was destroyed in the great fire of 1886, Vancouver was incorporated in April 1886, but George has the distinction of being the oldest living white person born in Gastown.

Sophrona and baby George returned to the light on board the Etta White, a steam tug named after Mrs. Smith, wife of the captain and owner. The tug burned slabs of wood from the mill to where she towed logs. While at Point Atkinson, Robert had a cow, and when he brought her in to be milked deer would come along and want to stay. He had a vegetable garden and had to build a high fence to keep them out. The lamps in the light were of oil set in reflectors, and revolved, operated by a chain with a weight on it like a grandfather clock. You wound it up like a clock, too, only with a crank, not a key.

When George was nine months old Robert and Sophrona went to the Naas River to fix up and manage a cannery. The Indians could speak no English, and the Wellwoods no Chinook, but they went about 80 miles inland up the Naas where the nearest neighbors were all Indians. George was the only white baby in that part of the north.

The Indians would come and get him and keep him until he howled for lunch. Sophrona would feed him and put him to sleep, but his friends were back for him as soon as his rest was up. He was the "belate white papoose." He came home smelling of wood smoke, but otherwise all right.

The couple returned to Wingham, Ontario, where in 1883 the second son, Wilmot, was born. Wilmot and his wife, Nellie, live in retirement on Cochrane Street in Victoria. He says the family moved back to New Westminster where his younger brother, Roy, was born in 1891, then to Nanaimo where four years were spent at the Indian mission, partly under supervision of the Methodist Church and partly the Department of Indian Affairs. Their next move was to Victoria where they finished out their days.

Wilmot attended Normal School in Vancouver and taught in the interior at Coldstream and on Vancouver Island at Goldstream, before he began his 40 years of service with the B.C. Electric in Victoria in 1908. The June, 1966, Intercom states these were the days when Victoria's Empress Hotel was the newest place to dine, and a favorite weekend rendezvous was the Japanese Tea Garden in the B.C. Electric's Gorge Park. In the gas department Wilmot sat on a high stool and a sloping desk laboriously making out bills by hand, addressing the envelopes, too, and sometimes ended his days by delivering them. Coffee breaks were unheard of, the business scene mostly masculine, with only a few feminine secretaries in their high button shoes.

Wilmot retired in 1948. He recalls visiting Point Atkinson lighthouse in the company of his mother and brother George in 1889.

Mr. and Mrs. George Wellwood . . . "belated white papoose."

WELLWOOD FAMILY IN 1907—Mr. and Mrs. Robert Wellwood, centre. Others, left to right, youngest son Roy, Wilmot, George and his bride Annie.

"The recollection stays with me of being handed from the freight deck of the Robert Dunsmuir into the rowboat, with Mr. Irwin to catch me." The late Walter Irwin was the third keeper of the light, following Robert Wellwood.

Young Roy started school in Southward public school in Nanaimo, later Central, then on to Boys' Central School in Victoria, and old Victoria High School. He attended Tri-State College of Engineering, Angola, Indiana.

He says: "During the time the family lived in Nanaimo, the second time round when I was present, they were connected with the old Wallace Street Methodist Church." Roy worked for a time in the power department of the B.C. Electric in Victoria, and worked at the old Tod Inlet cement plant where Butchart Gardens are now.

Roy says: "I was five years in the electric power department of the Granby Mine and Smelter at Anyox, B.C.; two years at Britannia Beach, and 18 years at Trail, partly with West Kootenay Power and Light, and partly self-employed. I returned to Victoria in 1942 and was employed in the electrical department at Yarrows until retirement in 1956." Roy lives in beautiful View Royal.

To return to the oldest living white person born in Gastown: George began his career with the CPR in 1899, starting as an engine wiper out of Kamloops, went firing in 1900, was promoted in 1905 to engineer. The family spent two years at Rogers Pass about 1915 until it closed. George took the last working engine out of Rogers Pass and assisted the first train through Connaught Tunnel when it opened.

"I was engineer on the head-end of one of the royal trains in 1939 when the King and Queen came through," he recalls.

Quoted from the Locomotive Engineer, March, 1963: "When I retired my home was in Kamloops, but now I live in Vancouver," he said. "We have a nice house at 1971 West 37th Avenue, with some trees and about 50 rose bushes which in summer are very lovely. My wife is boss gardener. I am an engineer on the wheelbarrow now."

Ancient Craft Revived

Continued from Page 3

taught to make bonelace, to spin, or to knit." In 1623 the Mayor of High Wycombe complained that "wee find that by reason of the trades of cloething and bone lace makeings are much decayed and doe daylie fayle, the poore greatlie hindered and impoverished and growne into such multitudes the wee know not measure to set them on worke."

In the 1770s the lace industry began to decline and the poet, William Cowper, solicited the intervention of parliament on behalf of the lacemakers. "I am an eye witness to their poverty" he wrote in the year 1780 "and do know that hundreds in this little town (Olney) are upon the point of starving and that the most unremitting industry is but barely sufficient to keep them from it." In the 19th century there came a revival until the effects of machine competition began to be felt and the industry never fully recovered.

In the early part of the 18th century there were many lace-making schools in England. In small villages 80 or 90 girls and boys were taught to make lace and to read "but very imperfectly." The schools were usually the living rooms of small cottages, over-crowded, badly ventilated and unsanitary. Conditions were grim and it is recorded that at a school in the early 19th-century girls were forced to bend over their pillows to be wacked across the shoulders for punishment while boys were hung up to a beam by a cord under their arms. The youngest children worked four or five hours a day, the older as long as 12 or 15 hours.

Towards the end of the 19th century attempts again were made to sustain the industry but a flood of refuge lace-makers arrived from Belgium during the First World War which adversely affected the English industry and by this time it was impossible for anyone ot make a living in this way. Lace-making in England today is a non-commercial handicraft appreciated only by the few who can recognize the superiority of hand-made lace to the machine-made imitations.

Island Edition

Duncan Bureau
Phone 746-6181
Chamber of Commerce Bldg.

The Daily Colonist.

Vancouver Island's Leading Newspaper Since 1858

Sunny Periods
★ ★ ★
(Details on Page 2)

No. 117–110th YEAR | VICTORIA, BRITISH COLUMBIA, SUNDAY, APRIL 28, 1968 | *** | 10 CENTS DAILY 15 CENTS SUNDAY | 78 PAGES

Fisherman Is King Again

The 14th annual editon of The Daily Colonist King Fisherman Contest is off and running this weekend, and will last until the end of October.

Besides providing fun and sport for anglers who fish anywhere on Vancouver Island, it will provide the most complete, up-to-the-minute daily fishing report available anywhere.

★ ★ ★

Each day catches for the previous two or three days are listed in the Colonist along with information as to lures and where they were caught.

Anglers simply have to follow these reports, and it is almost like following the fish themselves.

That is one reason why fishermen should make sure they are subscribing to the Colonist on a daily basis. Another reason is that in order to qualify for the Canadian Pacific Airlines all-expenses-paid trip to Honolulu you have to be a Colonist subscriber.

Then all you have to do is catch and enter a salmon five pounds or heavier, or a trout or small-mouth bass one pound or heavier. Each entry gets a number and they all go into a big barrel for a hidden weight draw for prizes each month and again at the end of the six-month-long contest for the big trip and other major prizes.

★ ★ ★

Non-subscribers, however may qualify for trophies and Prince Buttons for big fish.

Contest opening weekend offers a variety of places to catch fish to build up those entries for the big draws.

On opening day last year Sirgio Noro landed a 14-pound steelhead on the Cowichan River and a number of anglers also caught steelhead.

Searun cutthroat fishing was good in Sooke Basin on a minnow fly and in West Bay in the Inner Harbor on Tom Mack spoons. These may be entered in the river trout, other than rainbow or steelhead, category.

Quamichan, Elk, Cowichan

Continued on Page 2

Roblin Opening

Veteran Tory Quitting

Churchill

Roblin

WINNIPEG (CP)—Gordon Churchill said Saturday he will not be a candidate in the June 25 federal election.

Churchill, 69, announced the decision to a news conference here shortly after disclosing that he intended to rejoin the Conservative party caucus in the interest of party unity.

There was speculation that former premier Duff Roblin of Manitoba might be the Conservative candidate in the Winnipeg South Centre riding represented by Churchill. (See also Page 45)

NOT APPROACHED

Riding officials said Roblin had not approached them for support as a candidate. Roblin, as a member of the riding executive, had been expected to attend Saturday's meeting, but did not.

The 50-year-old premier resigned provincial party leadership in November after running second to Robert Stanfield in the party's leadership convention.

SAT AS INDEPENDENT

Churchill, a veteran of 17 years as an MP and who held the trade, veterans affairs and defence portfolios during the Diefenbaker administration, left the caucus last February to sit as an independent Conservative.

In an interview, Churchill said he was approached Friday and asked to return to the caucus in the interest of party unity in the coming federal election.

DISAGREEMENT

His decision to sit as an independent followed a disagreement with party strategy during the aftermath of the defeat of the Liberal government's income tax bill. Churchill maintained the party should demand the resignation of the government.

He said the request he rejoin the caucus was "cooked up by the caucus members and they came to me and I accepted."

"I didn't lift a finger."

Churchill represented Winnipeg South Centre.

Tommies Patrol Bermuda

HAMILTON, Bermuda (AP)—Tourists swam and watched yacht races, then returned to their hotels Saturday while British troops enforced a 5:30 p.m.-to-dawn curfew.

Two nights of rioting, looting and arson brought proclamation of Bermuda's first state of emergency.

Debris littered the back streets of Hamilton where 300 youths ran wild Friday night and early Saturday, setting a dozen fires. Thirty-one persons were arrested and five injured.

The cause of the trouble was not laid to a single event, but the predominantly white government United Bermuda Party — UBP — denounced what it called inflammatory statements made during the last few days.

The Progressive Labor Party — PLP — which is largely Negro in membership accused the UBP and the police in Hamilton of racism.

MARINES LAND

Troops were reinforced Saturday night by Marines from the frigate HMS Leopard, dispatched to Bermuda from routine assignment in the Caribbean.

The state of emergency was proclaimed Saturday by Lord Martonmere, governor of the island.

Friday, tension involving the May elections heated up. The election will be under new rules that will give the PLP a chance to dominate for the first time. It wants to restrict immigration by the English who the Negroes say take the better jobs. The party also demands independence.

Israelis Defy UN Plea

UNITED NATIONS (AP) — The United Nations Security Council unanimously called upon Israel Saturday night to "refrain from holding" a military parade in Jerusalem on the nation's 20th anniversary next Thursday. Israel rejected the decision.

The 15 council members all voted for a compromise version of an anti-parade resolution sponsored by India, Pakistan and Senegal. (See also Page 7.)

Israeli Ambassador Yosef Tekoah told the council:

"This resolution cannot be accepted by my delegation because it concerns a question which, under the cease-fire regime, falls under Israel's jurisdiction."

Day of Peace Hectic One For Police

From UPI, CP, AP

Anti-war rallies and "loyalty day" demonstrations made Saturday a busy spring day for police forces throughout the United States and certain cities in Canada.

● In New York's Greenwich Village police waded into 200 marchers who attempted to parade into Manhattan. Police used fists instead of night sticks and the demonstrators used "a type of gas" on the officers.

● In Chicago, more than 3,000 marchers staged a wild windup to a peaceful protest when they found their permit did not allow them access to the civic centre. At least 51 persons were arrested and 15 injured.

● In Washington, about 350 anti-Vietnam war demonstrators ended their peaceful march in rain with the only incident shouting from counter-demonstrators near an induction centre.

● In Cleveland, 2,500 turned out to hear the war being connected to race troubles in a speech by student leaders.

● In Philadelphia, a loyalty parade, led by army tanks and followed by 4,500, came after an anti-war parade that was attended by 1,200.

● In Los Angeles, police refused to grant a parade permit for an anti-war march.

The demonstrations were

Continued on Page 2

Czech Students Battle To Spare U.S. Flag

PRAGUE (AP) — Czechoslovak students who grew up on a diet of propaganda reviling the United States fought Saturday with North Vietnamese students to save an American flag flying on the U.S. Embassy.

The young Czechs lost—the Stars and Stripes was hurled from the Charles Bridge into the Vltava River by a group of North Vietnamese — but they brought the embassy a new American flag and apologized for "the behavior of a group of individuals."

Democratic Contest

Third Name Enters Fray

WASHINGTON (AP) — Vice President Hubert Humphrey carried a banner of national unity and "peace over politics" into a three-man contest for the United States Democratic presidential nomination Saturday.

Humphrey

Making his official entry before a cheering crowd which overflowed a televised ballroom luncheon set-up for 1,200 Humphrey pledged a hard-fighting campaign aimed at what he called President Johnson's goal — "to bring unity to America and peace to Southeast Asia."

"I shall, as the President has, observe the absolute priority of peace over politics," he promised.

PRETTY GIRLS

The largely middle-aged crowd, fringed with pretty girls wearing green-banded straw hats bearing an "HHH" symbol and sprinkled with Negro supporters, cheered loudest the 56-year-old vice president's assertion that it is time for Americans to say: "I love my country."

Although Humphrey praised Johnson a half dozen times in his 30-minute announcement, there was no sign that the President will help him in his attempt to gain the nomination over Sens. Robert Kennedy of New York and Eugene McCarthy of Minnesota.

SOME SWIPES

The vice president took some swipes at his nomination rivals without mentioning them by name. Both Kennedy and McCarthy have been critical of Johnson's record in handling the Vietnam war and coping with domestic problems.

McCarthy, campaigning for the Democratic presidential primary in Indiana: "It may have some slight bearing on the

Continued on Page 2

One Shot Stops Lion Bite

Attendant's shot between eyes killed San Francisco zoo lion Saturday while it had head of Amos Watson, 59, in its mouth. Watson had climbed over fence and had fallen into moat when attacked by beast, lower left. He had severe cuts and broken leg.—(AP)

Farmer's Children Slain

MATTOON, Ill. (UPI)—Five of 11 children of William Cox were shot to death Saturday at their farm. Police said they were looking for a teenage boy, a "visitor" to the farm. The five children, aged 4 to 12, were shot once each in the head with a small-caliber pistol, probably a .22 caliber.

Don't Miss

Bombers Thump Cong Buildup —Page 3

★ ★ ★

Sailfish Next For Winner Outdoors, Page 6

★ ★ ★

Sandown Sure Of 1969 Meet —Page 11

★ ★ ★

Bonnie and Clyde Myth or Fact? —Page 18

★ ★ ★

French Baffles NDP Linguists —Page 45

★ ★ ★

	Page
Bridge	38
Comics	44
Courtroom Parade	21
Crossword	33
Entertainment	19
Financial News	8
Garden Notes	44
Names in the News	29
Sport	10, 11, 12, 13
Teenager	28
Television	32
Week on the Prairies	21
Women	24, 25, 26, 27

Critical State Vote

Democratic Strength Tested in Germany

STUTTGART (UPI) — An estimated 5,000,000 West Germans vote Sunday in one of the most serious tests of parliamentary democracy since the collapse of Adolf Hitler's Third Reich.

Against a backdrop of left-wing violence and signs of neo-Nazi resurgence, the state of Baden-Wuerttemberg elects its 120-seat legislature in the last major balloting before national elections next year.

Politicians and analysts both in West Germany and abroad will study the outcome intensively for answers to four questions:

● How is public opinion reacting to the wave of rioting that swept the country Easter weekend in the wake of the shooting of leftist student leader Rudi (Red Rudi) Dutschke?

● Is the extreme right-wing National Democratic Party (CPD), which has entered six out of 10 state parliaments since it was founded three years ago, continuing the surge expected to carry it into the federal parliament next year?

● How do Germans feel about the "grand coalition" of Christian Democrats and Social Democrats that has ruled West Germany since Dec. 1, 1966, leaving only the tiny Free Democrats in ineffective opposition?

● What future on a national level has a loose grouping of far-left organizations fielding candidates on a "Democratic Left" ticket in Baden-Wuerttemberg?

Most political observers predict the NPD, branded "neo-Nazi" by its foes, will be the chief beneficiary of the bloody riots that claimed two lives.

Adolf von Thadden, the NPD leader, has drawn roars of approval at rallies by pledging his followers would deal far

Continued on Page 2

NDP's Peace Rally in New Westminster

Cheers, Honks and Death to Yanks

By DENNIS BELL

NEW WESTMINSTER (CP) — "Death to the American fascist running dogs in Vietnam."

This was the wording scribbled across a placard carried by a pimply-faced youth at a rally Saturday protesting the war in Vietnam in front of New Westminister city hall. (See also Page 2).

★ ★ ★

"All power to the Soviets," read another portion of his placard. One the back he had scribbled "Long live the revolution."

The youth was in his late teens and wore a lapel badge identifying him as a member of the Young New Democrats.

The noon-hour rally was organized by the British Columbia New Democratic Party and those attending were delegates to the NDP's seventh annual convention being held in a hotel across the street.

The crowd milled around in the city hall driveway. Most of them were shouldering more conventional placards — "Get out of Vietnam, stop the bombing, end Canadian complicity." Except for the youth, who stood scowling to one side eyeing the speakers suspiciously.

★ ★ ★

The crowd cheered as Opposition leader Robert Strachan said in a short speech the Americans were wrong, there was no freedom in Vietnam, that protests such as this one would help end the war — he didn't say exactly how.

Mr. Strachan spent the rest of the rally sitting on the city hall steps, gazing occasionally at the lush tulip beds that dot the lawn. A University of British Columbia professor was next and he went into a long explanation of American tactics, bombing techniques, peace feelers and napalm.

Some of the protesters noticed the pimply-faced youth with the hate sign. They blinked as if wondering why a kid would show up at a peace rally with a placard advocating another kind of genocide.

But nobody said anything.

★ ★ ★

Mrs. Dorothy Steeves, a long-time New Democrat who was rally chairman thanked Mr. Strachan and the university professor and told everybody to go home and think about aiding Vietnam civilians financially.

The crowd started drifting away. Some men traded insults with a truck driver who shouted and honked his horn as the rally crossed in front of him to the hotel.

One delegate said he always went home with "a feeling of futility" from a myriad of Vietnam rallies he has attended in the past couple of years "and this one wasn't any different."

Ellis Captures WBA Version Of World Title

OAKLAND, Calif. (AP) —Jimmy Ellis of Louisville, Ky., boxing with cautious skill, scored a split 15-round decision over California's Jerry Quarry Saturday night and won the World Boxing Association heavyweight championship.

Ellis, 197, displayed superior boxing ability in this climatic final of an elimination series which began last August to replace the dethroned Cassius Clay, or Muhammed Ali.

A round of thunderous boos in the Oakland Coliseum area from the estimated 14,000 fans echoed when announcer Jimmy Lennon shouted the split decision.

OFFICIAL SCORING

Referee Elmer Costa scored it 7-6 for Ellis, Judge Fred Apostoli had it 10-5 for the Louisville fighter while Judge Rudy Ortenga had it even at 6-6. The Associated Press scored it 8-6 for Ellis.

There were no knockdowns and there were times when the fighting was far less than explosive. But the tension always remained because of Quarry's renowned punching power and Ellis' quick hands and good firing power.

It was only the second defeat for the 22-year-old Quarry from Bellflower, a suburb of Los Angeles, in 32 fights. Veteran Eddie Machen beat him in July, 1966.

REACH ADVANTAGE

Ellis, using his four-inch reach advantage to good purpose, got away quickly to win the early rounds while Quarry from the 11th on tried desperately to catch his opponent's point lead.

"I fought my fight," Ellis said. "He hit me a couple of good shots but it didn't put me out of commission. I hurt him a couple of times with right uppercuts. He's a good fighter — rate him No. 2."

Angelo Dundee, Ellis' manager, said his fighter would be an active champion.

READY TO DEFEND

"Line 'em up," Dundee said of the other heavyweight contenders. "We'll fight them all."

There was no serious damage to either fighter. The 28-year-old Ellis, a former sparring partner of Clay, had his left eye cut in the first round and retaliated by opening a slight cut near Quarry's right eye in the second round.

The corner men patched up both wounds and neither cut was reopened.

Probably the hardest punch came in the seventh. Quarry, 195, who had been trying to lure Ellis into a corner where he could get him at close quarters, dropped his hands in disgust when Ellis refused to accept the bait.

A moment later, Ellis accepted with violence. He connected with an overhand right to the jaw that obviously shook up Irish Jerry.

Rosewall

Rain Interrupts Final With Rosewall Ahead

BOURNEMOUTH, England (AP) — Ken Rosewall led Rod Laver Saturday when rain interrupted the all-professional final of the British hard courts championship, the world's first open tennis tournament.

Laver won the first set 6-3. Rosewall took the second set 6-2 and was ahead 3-0 in the third.

Then the match was postponed until Sunday morning. The two Australians are playing for the first prize of $2,400 with $1,200 going to the runner-up.

TENNIS BONANZA

It was a damp ending to a week-long tennis bonanza at which capacity crowds have watched pros and amateurs competing together for the first time.

Rosewall started badly and lost his first service game by hitting backhands tamely into the net. He broke back in the sixth game to level at 3-3, but Laver then won three games in a row.

MAGIC TURNED ON

Rosewall turned on some of his old magic in the second set and thrilled the 3,000 fans with sharp lobs and drop shots. One magnificent lob helped him to break Laver's service in the first game.

The rain started soon afterwards, and it appeared to upset Laver's concentration.

British tennis officials said the tournament has succeeded beyond their wildest dreams.

Everton, Albion Win Berths In Association Cup Final

LONDON (CP)—Everton meets West Bromwich Albion May 18 at Wembley for the English Football Association Cup. The cup is the glamor competition of English soccer.

Everton carved out a 1-0 victory Saturday in its bruising semi-final against Leeds United. West Bromwich caused little surprise with its 2-0 victory over Birmingham City of the Second Division.

Meanwhile, Dunfermline was winning the Scottish Football Association Cup in a temper-filled clash with Hearts. Dunfermline, 3-1 winner, will play in next year's European Cup of Cup Winners competition, as will the winner of the Everton-West Bromwich clash in May.

A 43-minute penalty shot by John Morrissey gave Everton, 1965-66 cup winner, its victory in a match marred by 41 fouls—21 by Leeds and 20 by Everton.

But Leeds, English League Cup winners at Wembley three months ago, still is involved in the league championship race and the Inter-Cities Fairs Cup competition.

Goals by Jeff Astle at 13 minutes and Tony Brown at 67 put West Bromwich into its 10th FA Cup final. Albion made little pretence of doing anything but holding on to its lead against a Birmingham attack which had 70 per cent of the play.

In the Scottish FA Cup clash at Glasgow, all the scoring came in the second half. Gardner had two goals for Dunfermline and Liston scored on a penalty shot. Lunn of Dunfermline got in the way of a shot by Moller, a Hearts substitute, and put the ball past his own goalkeeper for the losers' lone score.

In a depleted English First Division program, interest centred on the relegation battles. Last-place Fulham, beaten, 4-1, by Liverpool, saw any possibility of avoiding the Second Division next season fade into almost total extinction.

Fulham is four points behind Sheffield United—beaten 2-1 by West Ham United—and faces a virtually impossible task in three remaining games. Sheffield United trails Coventry City by a point following Coventry's 1-0 loss to Leicester City.

The race for the Second Division title reached fever pitch with Queen's Park Rangers, Ipswich Town and Blackpool all poised at the top with 54 points.

★ ★ ★

ENGLISH FA CUP
Semi-finals
Birmingham 0, West Bromwich 2
Everton 1, Leeds 0.

SCOTTISH CUP
Final
Dunfermline 3, Hearts 1.

IRISH CUP
Final
Crusaders 2, Linfield 0.

ENGLISH LEAGUE
First Division
Arsenal 2, Burnley 0.
Chelsea 1, Sunderland 0.
Coventry 0, Leicester 1.
Liverpool 4, Fulham 1.
Newcastle 1, Tottenham 2.
Sheffield United 1, West Ham United 2.
Southampton 1, Wolverhampton 1.

Second Division
Blackburn 1, Cardiff 1.
Blackpool 2, Portsmouth 0.
Bolton 2, Crystal Palace 2.
Bristol City 4, Preston 1.
Carlisle 2, Plymouth 0.
Huddersfield 0, Aston Villa 0.
Ipswich 2, Queen's Park Rangers 2.
Middlesbrough 2, Derby 2.
Millwall 1, Norwich 0.

Third Division
Brighton 1, Barrow 1.
Gillingham 2, Mansfield 1.
Grimsby 0, Watford 1.
Northampton 2, Colchester 2.
Orient 1, Bournemouth 0.
Reading 2, Scunthorpe 1.
Swindon 4, Oldham 0.
Walsall 3, Peterborough 2.
Stockport 0, Oxford 4.
Tranmere 2, Bury 0.
Shrewsbury 0, Bristol R 0.
Torquay 2, Southport 2.

Fourth Division
Bradford 1, Lincoln 1.
Luton 1, Bradford City 2.
Newport 1, Exter 1.
Rochdale 0, Aldershot 2.
Swansea 1, Chester 0.
Wrexham 2, Notts City 0.
Barnsley 2, Port Vale 0.
Doncaster 0, Halifax 0.
Brentford 2, Workington 1.
York City 1, Darlington 1.

SCOTTISH LEAGUE
First Division
Airdrieonians 0, Patrick 0.
Dundee 1, Falkirk 1
Hibernian 3, Kilmarnock 3.
St. Johnstone 1, Motherwell 0.
Stirling 2, Dundee United 2.
Clyde vs. Raith postponed.
Rangers 2, Aberdeen 3.

Second Division
Arbroath 3, Alloa 2.
Ayr United 1, Berwick 0.
Brechin City 2, Albion 0.
East Fife 2, Queen of South 1.
East Stirling 1, St. Mirren 1.
Hamilton 2, Montrose 2.
Stenhousemuir 0, Forfar 3.
Stranraer 2, Cowdenbeath 1.

Ailing Jockey Withdraws From Derby Favorite Ride

LOUISVILLE, Ky. (AP)—Jockey Don Brumfield said Saturday he has taken himself off Kentucky Derby favorite Forward Pass in the big race, which is just a week away.

Brumfield said he had not recovered fully from food poisoning, for which he was in hospital while riding at Lexington, Ky.

"I feel very badly about it," Brumfield said. "But I just feel this horse deserves every chance he can get and I don't know if I'm going to be strong enough to handle him."

Ismael Valenzuela will replace Brumfield.

Leagues Drop Plan For Hockey Playoff

ROCHESTER, N.Y. (AP) — Jack Butterfield, president of the American Hockey League, and Al Leader, head of the Western League, announced Saturday the cancellation of plans for a playoff series matching AHL and WHL playoff winners.

The proposed series was scheduled to start May 3 in the home of the AHL team and remain in the East until one team had won two games before moving to the Western city for the remaining games.

But Leader and Butterfield said delays caused by the official mourning period for the slain Dr. Martin Luther King Jr., had pushed back regular AHL and WHL playoffs to the point where the interleague series became impossible to schedule.

The AHL and WHL play an interlocking schedule during the regular season.

Boyd Brooks Tops Golfers

Boyd Brooks won low gross honors with a score of 77 at the Canadian Armed Forces Golf Association's monthly golf tournament Thursday at Gorge Vale.

Ted Langlois placed second in the event with a 79. B. Weber took low net honors with a 72 and Gene Sheplawy tied Ron Kerr for second as both golfers scored 73's.

Driver Killed

RIVERSIDE, Calif. (AP) — Vic Tandy, an amateur sports car driver from Anaheim, was killed Saturday in a race for production-type cars at the Riverside International Raceway. Tandy, 48, was driving a Triumph sports car when it overturned on the winding course's fourth turn.

Blocking Back To Join Lions

VANCOUVER (CP) — British Columbia Lions football club has announced signing Hal Wantland, a University of Tennessee backfielder.

General Manager Denny Veitch announced signing the 6-0, 205-pound, 23-year-old Saturday.

Wantland, a versatile offensive and defensive player, captained the 1965 Volunteers, quarter-backed Tennessee to a fine season in 1964, and played as a defensive halfback and safety in both the coaches all star game and the Blue-Gray game in 1965. In 1965, he also won the Jacobs Trophy as the best blocker in the Southeastern Conference.

Wantland is currently finishing a business degree in industrial management at the University of Tennessee.

Bold Hour Captures Handicap

NEW YORK (AP) — George D. Widener's Bold Hour, cleverly ridden by John Rotz, drove through on the far outside Saturday and won the $75,000-added Grey Lag Handicap at Aqueduct.

The son of Bold Ruler stepped the 1⅛ miles in 1:48 4-5, just two-fifth of a second off Saidam's Stakes record, and scored by three-quarters of a length over Harvey Peltier's Diplomat Way.

However, Diplomat Way drifted out in the stretch and was disqualified after a steward's inquiry and placed fourth. Fort Marcy was moved to second and Peter Pipe to third.

Bold Hour returned $9, $4.40 and $3.80. Fort Marcy paid $4.60 and $3 and Peter Piper $3.80.

Hollywood Park Racing Results

INGLEWOOD, Calif.—Results of Saturday's thoroughbred racing at Hollywood Park:

First Race—$4,500, claiming, four-year-olds and up, 1 1-16 miles:
Lone Raider (Pincay Jr.) $6.80 $4.40 $3.20
Columns Right (Gonzalez) 9.80 6.60
Ranchmaster (Lambert) 5.20
Also ran: Don Bob John, Into the Wind, Brunswick II, Spanish Cavalier, El Lobo. Times 1:44 1-5.

Second Race—$5,500, claiming, three-year-olds, 1 1-16 miles:
Freddie D. P. (Lambert) $7.20 $ 4.80 $3.80
Murph (Yanez) 12.00 7.40
Murph (Yanez) 12.00 7.40
Also ran: McVal, Fleet n' Free, Cagire Queen, She's Something, Kingsword, T. Hart, Durragh Man, Aspen Leaf. Time 1:44 4-5.
Daily Double (5-4) paid $34.80.

Third Race—$9,000, four-year-old fillies and mares, one mile:
Toward (Valenzuela) $64.00 $22.00 $12.40
Echo Fleet (Harris) 10.20 6.20
My Thel (Gonzalez) 4.20
Also ran: Devil's Rule, Cipher, Spinning Around, Sinuous, All's Thame, So Sweet II, Unchecked. Time 1:36 3-5.

Fourth Race—$6,500, four-year-olds and up, claiming, 1 1-16 miles:
Beau Bravo (Pincay Jr.) $20.20 $7.80 $5.40
Win Ruler (Lambert) 4.80 3.40
Brand Royal (Hall) 4.60
Also ran: Persian Rug, Diplomatic Royal French, More of Mort, Candy Top. Time 1:43.

Fifth Race—$9,000, class allowance four-year-olds and up, fillies and mares, one mile:
Pombal (Pincay Jr.) $22.60 $10.80 $6.00
Hopeful Heiress (Sellers) 14.80 9.00
Merry Maggie (Lambert) 8.00
Also ran: Pacific Cross, Unfettered, Gipsy Queen III, Piquita, Flower Patch II, First Invitation, Florica. Time 1:36 1-5.

Sixth Race—$9,000, allowance, three-year-olds, 1 1-16 miles:
Resurgent (Pincay Jr.) $16.80 $ 8.40 $5.60
Bien Jolie (Harmatz) 11.20 7.80
Gagliardo (Valenzuela) 13.80
Also ran: King of Ridan, Terrible Tom, Cease and Desist, Conroy Kid, Sally's Tale, Here Comes Trouble, Pamaza, Brave Blue, Buono Domenico. Time 1:44.

Seventh Race—$12,000, allowance, fillies and mares, four-year-olds and up, 1 1-16 miles, turf:
Desert Law (Pincay Jr.) $4.40 $3.20 $2.40
Shore (Pineda) 4.80 3.00
Courageously (Lambert) 2.60
Also ran: Lucky Spot, Mrs. Joe F. Khalelilen. Time 1:42 3-5.

MORRISON'S
SPOT LIGHT SPECIALS

1967 Chevrolet Impala, convertible, fully power equipped; $3,595.
SALE $3,268

1967 Fargo ½-ton 6-cylinder, custom cab; $2,595. $3,995.
SALE $2,388

Just 2 of 150 Sale Specials!

MORRISON'S
ON DOUGLAS

Advertising Means More Sales

VICTORIA CABLEVISION LTD.
The Best Picture on
ALL THE CHANNELS
2 4 5 6 7 8 11 12 13
AND NOW CHANNEL 9 KCTS-TV
For Only $4.50 Per Month
FOR QUICK INSTALLATION PHONE
477-1884

VICTORIA DENTURE CLINIC
Suite 216, 895 Fort Street • Phone 386-8031
Offering a complete professional denture service under the care of fully-qualified and licensed dentists.
ACADEMY OF DENTISTRY
A non-profit society sponsored by the College of Dental Surgeons of British Columbia
GEORGIA MEDICAL-DENTAL BUILDING, 925 WEST GEORGIA STREET, VANCOUVER 1, B.C.

$100 BONUS
HARD OF HEARING AND HEARING AID USERS
New Modern Marvels in Electronics
Miniature inside-the-ear Hearing Aids
$100.00 BONUS
. . . Behind the ear
. . . Eyeglass
. . . Body Types
Low . . . Low . . . Prices
$100.00 BONUS
Bring this ad with you when you come in to the store. It's worth One Hundred Dollars, ($100.00) on the purchase of a new modern Hearing Aid.
LOW, LOW PRICES ON HEARING AID BATTERIES
You can still save 40% on your battery purchases
WE GUARANTEE SATISFACTION
We also Rent, Repair and Service
ANDERSON RADIO & ELECTRONICS
383-5731 706 Johnson St. 383-6021
$100 BONUS

Floral Funeral Chapel
known for integrity, fairness in costs and the very best in service and facilities.
McCALL BROS
FUNERAL CHAPELS 1400 Vancouver Street at Johnson Street 385-4465

JOIN THE LEADER!
AUTOMOTIVE NEWS, APRIL 8, 1968
Top Cars in Canada
New-car registrations in Canada for two months

1968 Pos.	Make	1967 Pos.
1—17,811	Ford	14,705—1
2—15,483	Chevrolet	14,683—2
3—11,030	Pontiac*	10,832—3
4—7,699	Dodge	6,828—4
5—7,167	Plymouth	6,787—5
6—5,437	Buick	3,742—7
7—5,298	Oldsmobile	3,596—8
8—4,729	Chrysler	3,888—6
9—3,949	Volkswagen	3,309—10
10—3,887	Meteor	3,504—9
11—3,797	Mercury	3,055—11
12—2,557	Rambler	2,604—12
13—1,001	Cadillac	727—15
14—892	BMH	846—13
15—849	English Ford	271—19
16—759	Renault	362—18
17—744	Volvo	456—17
18—671	Vauxhall	747—14
19—598	Envoy	687—16
20—578	Datsun	188—21
21—402	Toyota	251—20
22—211	Lincoln	189—22
23—211	Peugeot	153—24
24—157	Triumph	114—25
25—155	Fiat	112—26
26—148	Rootes	154—23
27—126	Mercedes-Benz	104—27
28—56	Imperial	63—28
367	Misc	357
96,769	Total All Makes	83,284

*—Includes Acadian and Beaumont.
Story on Page 2

Ford Widens Its Lead . . .
Cars Crack Record In Canadian Market
. . . w-car registrations established a record and carried the w peak. margin of biet during ear-to-date to them 15 e second-place be month were Rambler — an lly associated t. eaking new- pared with r record establ- deepest penetration since last November.
IN THE Ford-Chevrolet battle, each Ford entry surpassed its Chevrolet counterpart during February. Standard Ford topped standard Chevrolet, 5,230 to 4,966; Fairlane ran ahead of Chevelle, 1,498 to 1,314; Mustang outcounted Camaro, 1,278 to 867; Falcon beat Chevy II, 807 to 644, and Thunderbird outranked Corvette (although the cars are not strictly comparable), 357 to 38.
For the first time since the fall of 1964, standard Ford was the No. 1 car in Canada.
Ford also held a commanding lead in the specialty car field in February. Totals were: Mustang, 1,278; Cougar, 687; Camaro, 867; Thunderbird, 425; Thunderbird, 357, and Corvette, 38.

DURING OPERATION '200'

Peter Pollen will sell 200 cars and trucks by May 31. So before you buy ANY car at ANY price — See us now during Operation '200' and consider "Joining the leader" in — Product, Quality, Selection, Service and Savings — you'll be glad you did!

384-1144 PETER POLLEN FORD Yates at Cook

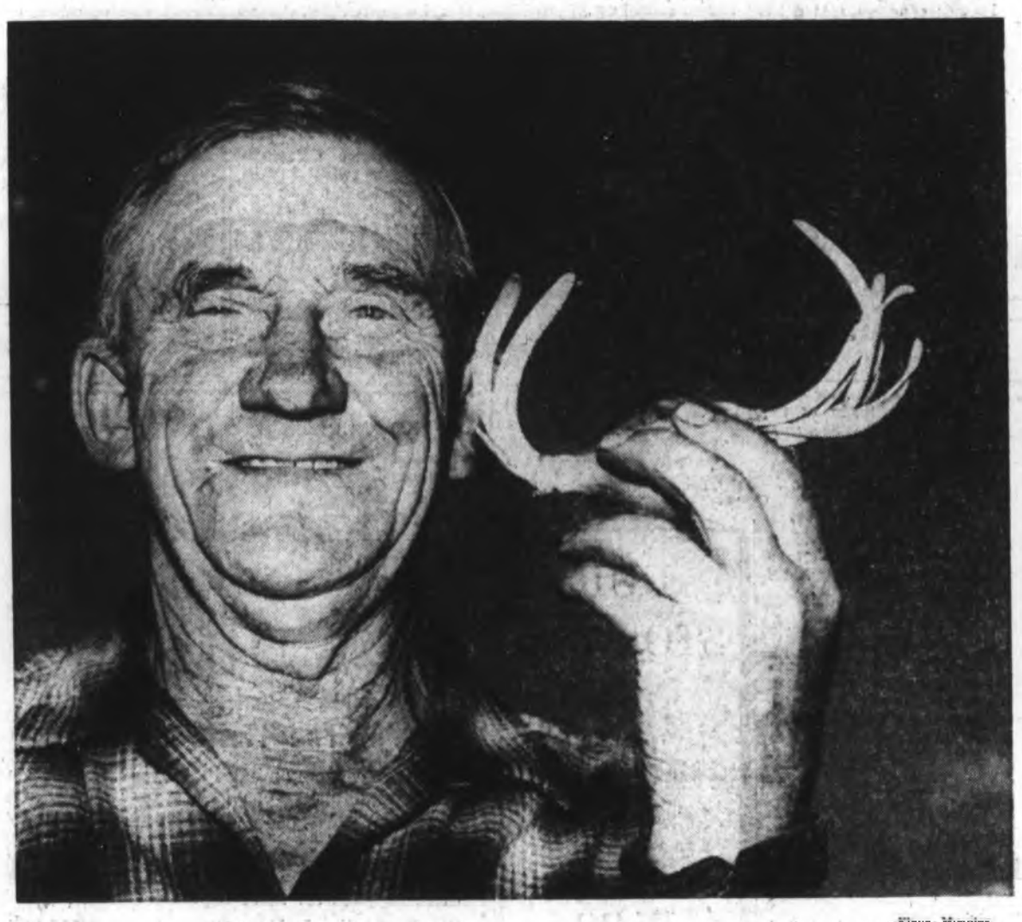

—Klaus Muenter

Eager-to-Grow Onion Tries Twice

Odd-looking onion was found in his garden by Lorne Van Horne of Nanaimo. He has looked around neighbors' gardens since the two-headed vegetable turned up but he hasn't been able to find any other like it.—(Agnes Flett)

Seattle Skipper Wins Top Racing Award

NANAIMO—A Seattle man sailed away with top prize in the annual Gulf of Georgia predicted log race which attracted 53 entries from Island and Lower Mainland yacht clubs.

He was Ed Dunn, of Seattle Yacht Club, who scored only 1.147 per cent errors to win the first place Samuel Patrick Cromie memorial trophy.

He sailed in the yacht Runaway.

Victoria Island Publicity Bureau award went to Len Sewell of Royal Vancouver Yacht Club, in Dorlen, with 1.166 per cent errors. Les Simmers, of the same club, in Vandal won the Vancouver Power Squadron award with 1.583 per cent errors.

Island Win

The Canoe Cove trophy for best Island entry was awarded to Jim Beattie of Royal Yacht Club, in Doken with 3.086 per cent errors.

The Killam Chaos trophy for hard luck and the skipper of the year award will be made later.

Director Archie Macbride praised the standard of navigation, "The per centage of errors indicated a very high standard," he said.

Time Race

The race is a predicted time race in which the 53 entrants left Vancouver Yacht Club with Gumboot Shoal, the first marker, going through First Narrows and English Bay to Point Atkinson, through Burrard Inlet to Georgia Strait and across.

Passing along the Isle and its checkpoints, the flotilla arrived in Nanaimo harbor at 4 p.m.

The skippers, and their attendant observers logged in at the Nanaimo Yacht Club, where the ladies auxilliary had food and hot coffee steaming ready.

First Six

Calculators and mathematicians began their work, determining the errors, demeriting points, until the winners names appeared among the first six.

Because each boat has different speeds, and characteristics, the mainland starting time was different for each entry, some leaving early Saturday, and others later in the afternoon.

* * * * * *

Water, Water Everywhere

NORTH COWICHAN — Municipal works crews are installing a second pump for the southend water system to boost the water supply.

The new $2,000 pump and a smaller one, installed before the system started in December, will have a total capacity of over 1,000,000 gallons a day.

Consulting engineer Howard Sturrock said the larger pump can deliver 600 gallons a minute, or twice as much as the smaller one.

Both pumps are located at the foot of York Road.

Mr. Sturrock said attempts were made to drill the second well at a different location but too much iron was found.

He said it would be very expensive to extract the iron from the water.

The southend water system now serves 501 consumers.

Beaver Shot

Weather May Aid Oil War

TAHSIS—Slick-fighters are hoping that the wind and tide will play a big role in clearing oil from the water between Bligh Island and Gore Island.

On Saturday, Ed Eckley, superintendent of raw materials for Tahsis Company Ltd., said: "The trend is for the oil to be carried to the shoreline where it sticks.

"We are hoping that this will continue and that the water will become clear."

* * *

He didn't think that the oil would hurt tourist visits.

"The shoreline is quite rocky. Our area does not have many beaches."

The slick, five miles long, was released from the tanks of a Dutch freighter which sank near Bligh Island Jan. 4.

The 7,594-ton tanker apparently slipped off an underwater reef and went down into 600 feet of water.

* * *

The fight to clear the slick was launched a few days ago in an effort to protect west coast wild life. Already one animal has become a victim of the oil.

"We had to shoot a beaver," said Mr. Eckley. "There was also a sealion affected. But Jack Cox, a tug owner, thought it would survive so we left it."

* * *

Tugs have been out trying to sweep the oil with boomsticks. These are chained together and fixed between two tugs. But so far this hasn't been successful in clearing the slick.

"Our big worry," said Mr. Eckley, "is not knowing how much oil is left in the tanker.

* * *

"Some of the tanks could still be full. We have not been able to find any trace of the vessel. It is obviously in that area because parts of the wreckage keep appearing.

"However, it seems that the tanker is not emitting any more oil in any great quantity at present," he added.

* * *

An emulsifier is being spread on the surface to combat any possible pollution.

Fisheries official, W. R. Hourston said a federal boat is in the area to keep track of the slick.

But he pointed out that it is not known what the effect will be on fish and birds.

* * *

The oil is interfering with the work of Tahsis Mill. Logs are not being transported because the oil would make them useless for pulp. A load from Gold River to Tahsis has been turned back.

The mill, however, has sufficient logs on hand to keep it operating for some time.

In Vancouver, Conservation Minister Ken Kiernan said the oil slick is a federal responsibility.

* * *

He said his department had warned the federal government of the dangers of oil leaking from the sunken vessel and suggested it should be pumped out.

Provincial officials will probably visit the area on Monday.

Harrison

Island Scene

A fan of **Mayor Frank Ney** of Nanaimo is **Victor B. Harrison** of 215 Newcastle Avenue, Nanaimo. He is one of famed law-orientated Harrisons. Brother **Claude Harrison** was mayor of Victoria. Victor said "You certainly have to hand it to Ney. He has had fill put behind the sea wall which has been neglected for 30 years. Mr. Harrison was mayor of Nanaimo for nine years in the 1930s.

Music Choice Tours History

LAKE COWICHAN — The music club went on a history tour when pianist, conductor and music teacher, Dr. Heinz Kilian of Duncan visited members.

Dr. Kilian traced the history of music, covering the contributions made by many European composers.

He was assisted by Miss Sylvia Furneaux, of Duncan, star soprano at the recent Cowichan Music Festival. She sang numbers from each musical period as Dr. Kilian referred to it.

Two of Dr. Kilian's children, Dagmar, 7, and Douglas, 9, presented a piano duet. Both children were widely-acclaimed trophy winners in the festival.

The club's recorder group also entertained the 40 members and guests.

The evening concluded with numbers by Mozart played by the string quartet consisting of W. S. Grant, first violin; Mrs. Sid Scholey, second violin; Mrs. Barry Volkers, viola, and Bert Hepburn, cellist.

Mill May Start Again

NANAIMO—A group of Japanese businessmen visiting British Columbia have expressed interest in re-opening the Eureka Sawmill.

John Dunham, Nanaimo port manager said the team, representing the C. Itoh Company of Seattle and Japan, want to use harbor commission land and Canadian Pacific Railway trees.

The Eureka mill, which empoyed 120 men, closed down earlier this year.

Cowichan Festival

Curtain Goes Up Monday On Student Drama Fun

By JEAN MacGREGOR

DUNCAN — Knights fighting dragons is the usual basis for legends, but Gibbins Road elementary school students have decided to add their own touch by sending a princess to tackle a fire-breathing monster.

That is the theme of a play, directed by Mrs. R. J. Joyce which the children will present in the annual Cowichan Schools Drama Festival Monday. Its title is The Tomboy and the Dragon.

Two other productions will be staged.

FAIRY TALE

Somenos elementary school will present Triumph for Two based on a Bohemian fairy tale. Mrs. E. G. Gibson directs.

Quamichan junior secondary school will stage Flapper Girls with Mrs. Muriel Patterson as director.

Tuesday night will start with The Whites of their Eyes which will be presented by Duncan elementary school, directed by Stephen Watson.

The second play will be Jerry sees the Gorilla which students from Cliffside preparatory school will stage P. K. Bousfield is director.

J. E. Dickens directs The Shadow of the Glen for Shawnigan Lake boys school.

The festival will end on Friday when honor performances will be presented and awards presented.

PLAY SERIES

Each series of plays will be produced in Mount Prevost junior secondary school.

The festival is presented under the auspices of Cowichan District School Board and the community programs branch of the department of education.

Indians Seek Short Cut

NANAIMO — Southern Vancouver Island Tribal Federation has urged more authority for Indian agents and band councils.

Federation president, Ross Modeste, commenting on a Nanaimo meeting, said the recommendation came during discussion on proposed amendments to the Indian Act.

He said that at present if a band makes a request, or an individual makes one to the band, it has to go to the band council, then to the Indian agent, and then to Vancouver and Ottawa.

LONG TIME

He said: "It takes a very long time. Things such as sales of natural resources could take many months to complete. It is very time consuming."

About 40 people attended the meeting, including a number of young Indians.

BAND MEETINGS

A series of band meetings will be held to consider the Indian Act proposals. This will be followed by a central meeting for representatives of each Island band in the autumn. Indians affairs officials will attend the meeting.

The next federal meeting will be in Duncan in May.

Hobbies Given Chance to Shine

Fossil collection intrigues four-year-old Maureen Holland at B.C.'s largest hobby show which featured collections ranging from radioactive rocks to stamps, artifacts to dwarf trees at Victoria Curling Rink. Three-day show sponsored by Victoria Mineral and Lapidary Society ended Saturday after attracting hobby enthusiasts from many parts of Vancouver Island.—(Jim Ryan)

Hospital Faces Big Demand

PORT ALBERNI—Continuing low occupancy rates in the maternity and new-born wards at West Coast General Hospital pull down the average rate in a way that reflects a completely distorted picture of the need for beds, the hospital board learned from the administrator's report.

"Our patient load during March was heavy," Administrator F. S. Whittington reported.

The over-all occupancy rate of 78.6 per cent does not reflect that the children's ward was more than 100 per cent occupied on 14 out of the 31 days of the month.

Men's and women's wards, which showed an average of 86.6 per cent and 90.6 per cent, actually have had an occupancy of 100 per cent or more on several days each month.

The increased outpatient load was also heavy, up by 117 visits over February and 161 over March of 1967, the report noted.

The board agreed to ask the regional hospital district for authorization to purchase and install a new X-ray machine.

Pensioners Want Bus, Women Help Camp--- See Page 46

★ ★ ★

Natives Beaten

Indians and Eskimos teamed up for war canoe race during Fleet School regatta Friday at Esquimalt and as their paddles flashed in afternoon sun, war canoe crew of HMCS St. Croix passed them and won event. Both Indians and Eskimos are taking technical course at Fleet School. About 200 took part in eight-event regatta.

Final Contract Let On B.C. Museum

The provincial government has awarded the final contract for the provincial museum-archives complex at Belleville and Government.

The $2,242,000 contract went to Burns and Dutton Construction (1962) Ltd., to complete the 11-storey and one-storey buildings and also the landscaping.

The buildings should be completed in about 14 months.

Total cost of the project was just under $8,000,000, $2,500,000 of which was contributed by the federal government.

Zeebrugge Veteran

Belgians Remembered In 'Terrific' Manner

Retired Royal Marine, E. J. Beau Tracey, 2411 Epworth, Oak Bay, is back in London from Belgium with glowing reports of the commemoration of a First World War raid.

Mr. Tracey, 67, told the Canadian Press in London that the Belgian ceremonies were "terrific."

"They gave us a really wonderful time," said Mr. Tracey, about the reception he and his old comrades received from authorities in the port of Zeebrugge.

That was the scene on April 23, 1918, of a raid from the North Sea aimed at knocking out the port as a German submarine base.

The marine assault party of which Mr. Tracey was a member drew heavy enemy fire while blockships were sailed in and blown up, trapping a dozen submarines and 23 torpedo boats for six months.

Mr. Tracey, who returns home July 2, said in an interview that he will treasure a special medal given himself and his comrades by the Belgian government in honor of the battle.

A plan providing for him to lead a parade through the port was changed after he decided he wanted a less conspicuous place in the march—in the ranks of his friends.

Czech Struggle Centred On Two Cultures

Canada isn't the only country with problems in the area of biculturalism.

The Czechoslovakian ambassador to Canada told a University of Victoria audience Friday night that his country is faced with "certain tensions between Czechs and Slovaks."

An attempted solution to the bicultural tension has been the establishment in Czech and Slovak lands of two constitutional entities giving the bodies equal legislative powers under a Czechoslovakian federation, Dr. Miroslav Zemla told the university's political science forum.

★ ★ ★

Mutual problems and foreign policy for the two constitutional bodies will be handled by joint federal agencies, he said.

He admitted there were "still many problems," and said the government was considering the problem of other minority groups, such as the Hungarians within Czechoslovakia.

★ ★ ★

"We are witnessing today in our country very profound political ferment," Dr. Zemla said.

"Not since the war have our people been so politically alive."

There have recently been dramatic changes in the internal political atmosphere of Czechoslovakia.

★ ★ ★

He said that "before, there was too much bureaucracy," and that it was "stifling the initiative of the people." Last December, however, Alexander Dubcek led the progressive factor into power during "stormy sessions of the Central Committee," said Dr. Zelma.

Under the progressive faction "the party will not interfere from now on with the authority of the government," he said. "There will be no more so-called direct leadership by the party."

★ ★ ★

The new system would see encouragement of the four other political parties at present existing in Czechoslovakia, he said.

"It is expected that these parties will develop more fully now," said Dr. Zelma. "We can not be surprised if some Western journalists call it a bloodless revolution."

NOTICE TO CREDITORS

NOTICE is hereby given that creditors and others having claims against the estate of Adria Fraser, otherwise known as Adria Marion Fraser and Marion Adria Fraser, deceased, late of 385 Beaconsfield Avenue, in the City of Victoria, in the Province of British Columbia, are hereby required to send them to the undersigned solicitor on behalf of the Administrator with the Will annexed, at No. 201—1011 Douglas Street, Victoria, British Columbia, before the 31st day of May, A.D. 1968, after which date the Administrator will distribute the said estate among the parties entitled thereto, having regard only to the claims of which he then has notice.

DATED at the City of Victoria, British Columbia, this 16th day of April, A.D. 1968.

PATRICK J. SINNOTT,
Barrister and Solicitor.

William James Alexander Murray,
Administrator with the Will annexed.
3702 Duke Rd.,
R.R. No. 1,
Victoria, B.C.

NOTICE TO CREDITORS

In the matter of the Estate of RHODA CLAIRE WOOD-WRIGHT, deceased, late of Goodacre Towers South, 350 Douglas Street, Victoria, in the Province of British Columbia.

NOTICE IS HEREBY GIVEN that creditors and others having claims against the estate of the above named deceased are hereby required to send them to the undersigned Executor at 505 — 645 Fort Street, Victoria, B.C., before the 30th day of May, 1968, after which date the Executor will distribute the said Estate among the parties entitled thereto having regard to the claims of which he then has notice.

GILBERT JOSEPH SMITH,
Executor.

By their Solicitors,
Messrs. Sullivan, Smith & Bigelow,
505 — 645 Fort Street,
Victoria, B.C.

NOTICE TO CREDITORS

In the matter of the Estate of ROY DODDS WATSON, deceased, late of 3980 Hollydene Place, Victoria, in the Province of British Columbia.

NOTICE IS HEREBY GIVEN that creditors and others having claims against the estate of the above named deceased are hereby required to send them to the undersigned Executors at 505 — 645 Fort Street, Victoria, B.C., before the 30th day of May, 1968, after which date the Executors will distribute the said Estate among the parties entitled thereto having regard to the claims of which they then have notice.

BARBARA RITCHIE WATSON,
THE ROYAL TRUST COMPANY,
AUBREY JENKINS,
Executors.

By their Solicitors,
Messrs. Sullivan, Smith & Bigelow,
505 — 645 Fort Street,
Victoria, B.C.

NOTICE TO CONTRACTORS

SEALED TENDERS will be received by the undersigned for the construction of

ADDITIONS TO HAPPY VALLEY ELEMENTARY SCHOOL

Drawings, specifications, forms of tender and detailed instructions to bidders are available to General Contractors at the office of Peterson and Lester, Architects, 1016 Langley Street, Victoria, on or after 2 p.m. Monday, April 29, 1968.

A returnable deposit of Twenty-Five Dollars ($25.00) is required for each set of drawings and specifications. Tenders must be good for thirty (30) days. Tenders must be accompanied by a bid bond in the form prescribed, which binds the tenderer and the surety in the amount of Six Thousand Dollars ($6,000.00) at the time of tendering. A performance bond and a labor and material payment bond, each in the amount of 50% of the contract price in the form prescribed, must be provided by the successful tenderer prior to the award of the contract. Certified cheques will not be accepted.

Contractor's attention is drawn to the clause in Instructions to Bidders on depository bids.

The lowest or any tender not necessarily accepted.

Tenders must be made out on the forms supplied by the Architect, addressed to the undersigned and delivered to the offices of the Board not later than 4 p.m., Tuesday, May 21, 1968.

Secretary-Treasurer,
Board of School Trustees,
School District No. 62 (Sooke),
2227 Sooke Road,
Victoria, B.C.

MAYNARDS
Forthcoming Spring
BOAT AUCTION
BOAT OWNER NOTICE
Consign your Boat, Motor, Trailer Camper, Marine Equipment, etc., now
FOR OUR MAMMOTH
MAY 4th
ANNUAL SPRING BOAT AND TRAILER AUCTION
Many buyers watching for this special event
LOCATION: FORMER "EMPRESS MOTORS" USED CAR LOT AND COVERED BUILDING, VIEW AND QUADRA
APPRAISER ON DUTY DAYS:
388-5191 or 388-5021
EVES.
388-5021 or 477-1327

LUND'S
FINE
AUCTION
TUESDAY, 7:30 P.M.
INCLUDING
Danish Furnishings
and
Antique Pieces
which arrived too late to be included in our Antique Sale last week.

1966 PORSCHE "912"
5-Speed Gear Box. Cost $6,500
To be sold at 8:00 p.m.

Almost new Danish teak furniture, includes a three-piece Settee Suite, expensive desk, coffee and end tables, draw end table and 4 chairs, lamps, etc.

OAK CONVEX GLASS CORNER CHINA CABINET
SEVERAL GOOD RUGS
Inlaid Mahog. Sideboard, Mahog. Sewing Table, Victorian Mahog. Sideboard, Brass Tray Table, Nest of Chinese Tables
BRASS FIRESIDE PIECES
Victorian and Edwardian Occasional Chairs, Paintings, Walnut Cedar Chest, Sets of Carved Dining Chairs, "Electrohome" and other record players, TV Sets, Portable Electric Typewriter. Bedroom Suites and Furnishings, Marble-Top Chests, Brass Easel, Set of Golf Clubs and Cart, Big Game Rifles, Aluminum Garden Furniture, Cut Crystal, Silver Flatware, "Marmet" Baby Buggy

COLLN. OF SNUFF BOTTLES

MAJOR APPLIANCES
"ADMIRAL" IMPERIAL DUPLEX "19" REFRIG.
COST $785

GOLD COINS
1967 Cdn. $20 Gold Set
Rolls of 1966 Cdn. Dollars
and other
STAMP COLLECTIONS
to be sold at 7:15 p.m.

LUND'S PHONE 386-3308
626 FORT STREET

PUBLIC NOTICE

TUESDAY NIGHT ONLY at 7:30, at HUMBER BROTHERS FURNITURE, Bastion Square, will be sold the manufacturers' showroom sample metal dinette suites from 5 leading makers at close to wholesale. More than 75 suites covering Humbers entire lower floor. All merchandise is brand new, but the savings we made in purchasing these sample suites will be passed on to you, the customer.

Every kind of suite on sale, 5-pc., 7-pc., 9-pc., some sets with oval tables, some with swivel chairs in both chrome and bronzetone, all at close to wholesale, all with arborite tables.

Remember ... ONE NIGHT ONLY, 7:30 p.m. TUESDAY NIGHT.
Delivery ..... FREE BY HUMBERS.
Terms ..... EASY BY HUMBERS.

That's Humbers greatest showroom sample metal dinette sale. Door open at 7:30 p.m. Tuesday night only.

SEE MONDAY TIMES, TUESDAY COLONIST FOR DETAILS

STRICTLY FOR THE BRIDES!

Check the classified columns for a comfortable apartment to rent, attractive home to buy, lovable pets, bargains in furniture and appliances, building services, gardeners and domestic help, house-cleaning services, just about anything you could wish!

When the honeymoon is over, settle down with the classified section and begin to concentrate on making the home of your dreams come true. Hundreds of young couples are finding that little classified ads carry loads of good values for the new home-maker!

THE DAILY COLONIST

Around the Island

Pensioners Want Bus Service

CAMPBELL RIVER—The Old Age Pensioners Organization is trying to get a one-day-a-week bus service between outlying districts and the downtown area. Members have been told that Vancouver Island Coachlines officials estimate it would involve a 30-mile run. Isobel Dawson, minister with portfolio says she is trying to arrange a meeting in Victoria with coach representatives to discuss the problem.

□

NANAIMO — The Canadian Pacific ferry Princess of Vancouver resumed regular service between Vancouver and Nanaimo Saturday after repairs kept her in port for four days. The ferry, which makes three return trips daily, was taken out of service because of generator problems.

□

CAMPBELL RIVER — More than $600 was realized at the third annual plant sale, arranged by St. Peter's Anglican Church Guild. The money will go toward maintenance of the church. Mrs. A. N. White convened the sale, assisted by the president, Mrs. Frank Belcher, Mrs. Ted Pengelly and Mrs. W. Holgate.

□

GOLD RIVER — Pulp mill workers here have voted 179 to 95 to back the Pulp and Paper Workers of Canada has their bargaining agent. The Pulp Sulphite International Union has also been campaigning among workers.

□

DUNCAN — Francis Walter George, 38, of Duncan, was sentenced to four years in the B.C. Penitentiary for stabbing a woman. Cecilia Alphonse, also of Duncan, who suffered from multiple knife wounds and had to be taken to hospital after a February incident. Mr. George was found guilty following a trial earlier this month.

□

CAMPBELL RIVER — The Elks have completed plans for a nut drive May 3. Money will go towards the Elks Purple Cross fund to help sick and crippled children.

Low Pulp Prices Blamed for Loss

VANCOUVER (CP) — MacMillan Bloedel Ltd. Friday reported a 24.4 per cent drop in net profit and lower sales for the first three months this year compared with the corresponding period in 1967.

The giant British Columbia forestry company blamed the slump on lower pulp prices, lower newsprint shipments, higher wage and salary costs and heavier interest charges.

Net earnings for the quarter ended March 31 were $7,383,241 compared with $9,768,659 for the same period last year, a dip of $2,385,418.

J. V. Clyne, chairman and chief executive officer said the drop was caused by weaker markets for pulp and paper products but noted the first quarter of last year was higher than normal because of a backlog of shipments caused by a longshoremen's strike.

The net earnings were equal to 35 cents a share compared to 47 cents a share during the same period in 1967.

Women Give Money For Children's Camp

NANAIMO — Three organizations have each given cheques for $278 for the camp for special children.

The money, from the Catholic Women's League, Royal Canadian Legion women's auxiliary, and the Women of the Moose, were received by Dr. Mladen Zorkin.

Each cheque will be for an individual child.

The camp will be from Aug. 13 to Aug. 28 and will take 24 children with a professional staff of 17 doctors and nurses.

★ ★ ★

Among new gifts this year, was a personal cheque from Attorney-General Bonner. Also there was an anonymous donation for $278 from a mother.

MORRISON'S
SPOT LIGHT SPECIALS

1967 Ranchero 390, V-8, radio, positraction; $3,195.
SALE $2,996

1966 Chevrolet Impala Sedan, fully power-equipped; $2,795.
SALE $2,699

Just 2 of 150 Sale Specials!
MORRISON'S ON DOUGLAS

298th ANNIVERSARY SALE

the Bay

Continues All Next Week...Shop for These Extra Special Values Monday!

VICTORIA'S GREAT STORE AT DOUGLAS AND FISGARD. OPEN DAILY 9 A.M. TO 5:30 P.M. OPEN THURSDAY, FRIDAY 9 'TIL 9. DIAL 385-1311. ALL ISLAND CENTERS OUTSIDE THE GREATER VICTORIA AREA AND GULF ISLANDS CALL ZENITH 6040 (TOLL FREE)

SUMMER AFTERNOON DRESSES

Gorgeous Italian boucles, silk surrahs, wools, arnel jerseys, rayon, crepes, cotton, in a selection of shifts, jacket dresses, pleaters and A-Lines. Choice of plains or florals, geometric and striped prints in yellow, pink, aqua, beige, white, blue, green, orange, navy, brown. Sizes 8 to 20, 14½ to 24½ collectively. Reg. $16 to $20.

Sale $10 each

The BAY, Women's Dresses, 2nd

MEN'S MOCK TURTLE SHIRTS

Short sleeve shirts of 100% interlock cotton that are easy to care for and do not shrink. Bold spring colours in horizontal stripes. Sizes S, M, L, in royal blue, moss and gold. Save now at the special price!

Sale 3.99 each

The BAY, Men's Knit Wear, Main

FORTREL-FILLED COMFORTERS

Light and warm! Complete with non-slip flannelette backing, colourfast floral print top in pink, blue or yellow. Hi loft Fortrel filled and attractively quilted. Double bed size.

Sale 8.77 each

The BAY, Staples, 3rd

STRETCH TERRY CLOTH PLAYWEAR

Cotton-nylon blend, in a stretch terry cloth that's a real delight. Comfortable to wear, good fitting and durable, these playwear items are just what you've been looking for! White, aqua, green and yellow. Sizes 10-18.

Shorts (side zipper)—Reg. $6. Sale, pair 3.88
Jamaica (side zipper)—Reg. $7. Sale, pair 4.88
Halters—Reg. $6. Sale 3.88
Tanks—Reg. $7. Sale 4.88

The BAY, Sportswear, 2nd

MEN'S GOLF JACKET BUYS

Extremely well designed, these zip front, raglan sleeved jackets have full cut back with vented yoke and inner mesh shoulder lining for maximum ventilation. Tab fastener on collar for stormy weather. Beige, mint and cement. Sizes 36 to 46. Fortrel and Avril blend. Reg. 13.95.

Sale 9.99

The BAY, Men's Casual Wear, Main

SUMMER 9-PCE. GARDEN ENSEMBLE

A complete matching ensemble for garden enjoyment includes 7½' automatic crank umbrella, 40" table with 40" fitted floral cover, de luxe folding suncot with spring filled mattress, four de luxe folding chairs with foam seat and back covers. Plus ground spike. Reg. 170.90.

Sale 149.99

The BAY, Furniture, 4th

CHILDREN'S FAMOUS NAME SAMPLES

From Starr Hollywood, the maker of the famous "Little Duke" label, this group are all first quality and many are Koratron treated for "no ironing" ease. Includes kilts, vests, short pants, shirts and pleated skirts. Plus boys' flannel, cotton, denim and corduroy slacks, slack sets and sport shirts and short pants. Boys' and girls' 2-3X, boys' and girls' 4-6X and 10-14 girls' only. Sale 1.30 to $5.

½ PRICE

The BAY, Children's and Girls' Wear, 3rd

SLATER "ROYALS" DRESS SHOES

Famous quality and styling in bold new fashion colours; four styles as seen in MacLeans. A. Reversed seam, moccasin toe, in black calf leather; C, D, E, 7-12. B. Bajan Olive calf, reverse seam, moccasin toe oxford; C, D, E, 7-11. C. Bajan Bronze oxford with shadow antiquing; C, D, E, 7-12. D. "Bajan Gold" four eyelet blucher style; C, D, E widths, 7-12. Reg. 29.95.

Sale 19.99 pair

The BAY, Men's Shoes, Main

AMC 30" DELUXE AUTOMATIC RANGE

You can set and forget this fully automatic oven with large oven door, removable door and no-fog window. Infinite heat on all four surface elements. Plus large roll-out storage drawer. Standard size. White. H 36", W 30", D 26". Reg. 279.95.

Sale 199.99

The BAY, Major Appliances, 4th

ASSORTED SHIFTS AND DUSTERS

Shifts and dusters, assorted prints in cotton. Just the thing for the warm weather months to come. Sizes S, M, L. Regular $8 and $9.

Special, each 6.88

The BAY, Lingerie, 2nd

SAVE! SCHICK RAZOR BLADES

The super stainless steel, double edge blades to give you that clean, close shave you want. Package of five. Reg. 69c.

Sale 39c pkg.

The BAY, Men's Toiletries, Main

TENNIS RACQUET FOR BEGINNERS

Ideal for those youngsters just starting to play. This racquet has laminated frame and is monofilm strung. Reg. 1.98.

Sale 98c

The BAY, Sporting Goods, Lower Main

SOCIETY BRAND HOSIERY

Exclusive first quality hosiery. Available in three styles: Seamless mesh and plain, also demi-toe for the nude heel look. Sizes 8½ to 11, prop. lengths. A wide choice of colours featuring encore, coffee, paprika and town tone.

68c pair

The BAY, Hosiery, Main

JACQUARD READY-MADE DRAPES

Cross-dyed jacquard, ideal for Spanish, Modern, Contemporary, Traditional or Architectural decors. These shimmering rayon and cotton blend drapes give a rich new effect in gold, olive, melon, butter cup. Special order bronze, turquoise. Pinch-pleated, fully lined.

1wx84", Reg. $25, Sale, pair 19.99.
1½wx84", Reg. 37.50, Sale 29.99
2wx84", Reg. $50, Sale 39.99.
2½wx84", Reg. 62.50, Sale 49.99.
3wx84", Reg. $75, Sale 59.99.
Oversolds 4 weeks delivery.

The BAY, Drapery, 4th

TENNIS BALLS AT SAVINGS

Quality brand, made in England and pressure sealed to insure freshness. Three balls per tin. Regulation size. Reg. 1.50.

Sale 98c tin

The BAY, Sporting Goods, Lower Main

AQUA NET HAIR SPRAY

The professional hair spray that contains no shelac or resins . . . helps keep that set smoothly in place. Your choice of regular or hard-to-hold in large 14 fluid ounce size.

Sale 89c

The BAY, Cosmetics, Main

HARD SHELL TURTLE WAX

The wax that was tested and proven in Death Valley. Ideal for your car on the hottest summer days. 16-oz. size. Reg. 1.85.

Sale 87c

The BAY, Auto Accessories, Lower Main

MONDAY FOOD SPECIALS

Maple Leaf Canned Ham, 1½ lbs. Each 1.45
Carnation Instant Breakfast, 6 pack ..... 39¢
Carnation Evaporated Milk, tall tins ..... 6 tins 99¢
Salada Tea Bags, 120's 1.29
Mom's Margarine, 1-lb. print ..... 4 lbs. 89¢
Robin Hood Oats, 5-lb. bag, each ..... 55¢

The BAY, Food Market, Lower Main

KODAK FILMS SALE PRICED

The best! Kodachrome films, price includes processing. Kodachrome 35 MM, twenty exposures. Kodachrome 8 MM Standard 8 Movie film. Kodachrome Kx 126 twenty-exposure cartridge film.

Sale 3.79 each

The BAY, Cameras, Main

There's more for YOU DOWNTOWN

SHOP FOR HUNDREDS OF CELEBRATION SPECIALS THROUGHOUT THE STORE

Hudson's Bay Company
INCORPORATED 2nd MAY 1670